



CITY OF SOMERVILLE
Commonwealth of Massachusetts
93 Highland Avenue
Somerville, MA 02143
(617) 625-6600

BUSINESS LICENSE APPLICATION - Sign and Awning

File #: 19-018250

License #: BL19-000133

Address: 8 BROADWAY

Licensee: Adam Dash Adam Dash & Associates

DBA Name: Chase Bank

Business Ownership Type: Corporation

Legal Name of Entity: JPMorgan Chase Bank, N.A.

Owners/Officers: James Dimon, Anthony J. Horan, Joseph S. Bonocore,

License Information:

of signs/awnings: 2

Describe: Awning and signage for an ATM at 6 Broadway (which is part of the 2-8 Broadway property) pursuant to the Planning Board approval #PB2019-16 dated August 8, 2019.

Approval Conditions:

Approved By:

John J. Long, Approved

City Treasurer, Approved

Hans Jensen, Approved

John J. Long, Approved

Floyd Richardson, Approved

John J. Long, Approved

Sheet Index

- A-100 Floor Plan
- A-200 Reflected Ceiling Plan
- AE-1 Exterior Elevations

Project # 1823-038

Project Address: 6 BROADWAY
SOMERVILLE, MA 02145
Site Code: N/A
On-Site Date: 12-13-2018
Project Square Footage: 498 SQFT
Client: CORE STATES
Owner: CHASE

Additional Documents



Point Cloud



Checklist



SIR



ADA

(CLICK TO OPEN)



Site Map



Existing Site Photo

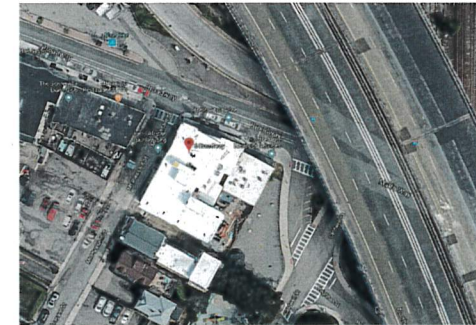

Site Aerial

ENGINEERING
SHOP
VINYL / LAYOUT
ROUTING / KNIFE

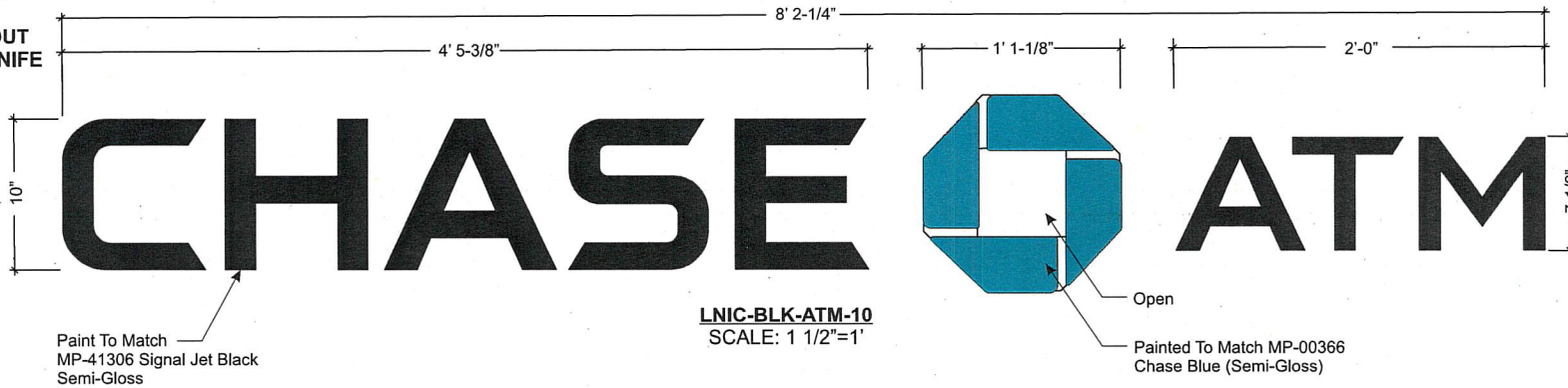

General Notes:

- Design is based on a 115 mph, 3 second gust wind design per IBC 2015 (ASCE 7-10), Category II, Exposure C, Components and Cladding Zone 5.
- No additional wind catching surfaces are added to the building structure. The customer's building engineer is to determine the adequacy of the supporting structure.
- Extruded aluminum shapes shall be 6061-T6 alloy. Aluminum sheet shall be 3003-H14 alloy. Aluminum plate shall be 5052-H34 alloy.
- All welds shall be made using 5356 filler for aluminum by persons qualified in accordance with AWS standards within the past two years.
- All fasteners shall be stainless steel or zinc coated to prevent corrosion.
- All wall penetrations shall be sealed to prevent water penetration.
- J.P. Morgan Chase will not be responsible for the safety on this job site before, during or after installation of this structure. It is the responsibility of the contractors and installers to ensure that the installation and erection of this structure is performed using methods that are in full compliance with OSHA regulations.
- Any deviation from this design or from any part of this drawing, including the General Notes, without prior written consent from J.P. Morgan Chase voids this drawing in its entirety.
- The structure designed on this drawing is prototypical and should not be used for site specific applications unless deemed suitable by a Competent Professional Engineer.

Note: This sign is intended to be installed in accordance with the requirements of Article 600 of the National Electrical Code and/or other applicable local codes. This includes proper grounding and bonding of the sign.

**PERMITS
ONLY**

ALUMINUM RETURNS PAINT TO
MATCH MATTHEWS #MP-18101
CHASE NICKEL, GLOSS

PAINT TO MATCH
MATTHEWS #MP-41306
SIGNAL JET BLACK,
SEMI-GLOSS

ALL EXPOSED FASTENER HEADS
SHALL BE PAINTED TO MATCH
THE EXTERIOR CABINET FINISH

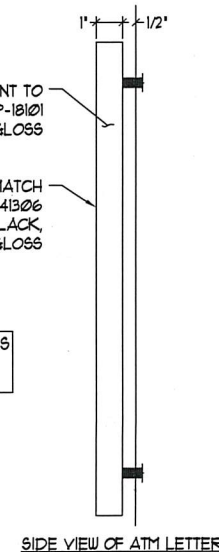

PHILADELPHIASIGN
BRINGING THE WORLD'S BRANDS TO LIFE

707 West Spring Garden Street
Palmyra, New Jersey 08065

Phone: 856.829.1460
Fax: 856.829.8549
www.philadelphiasign.com

CUSTOMER:

Chase

JOB NUMBER:

Chase ATM Program

SIGN TYPE:

LNIC-BLK-ATM-10/12/14/16/18/220/24

LOCATION:

10717 CAMINO RUIZ
SAN DIEGO, CA

DATE:

4/5/2019

DRAWN BY:

AVA

REVISION:

Number: Date: By:

SHEET:

ENG DEPT

1 OF 1

DWG NUMBER:

B-82839

ENGINEER SEAL:



MAX DESIGN WIND SPEED 90 MPH
EXPOSURE C

THIS IS AN ORIGINAL UNPUBLISHED DRAWING
CREATED BY PSCO. IT IS SUBMITTED FOR YOUR
PERSONAL USE IN CONJUNCTION WITH A PROJECT
BEING PLANNED FOR YOU BY PSCO. IT IS NOT TO
BE SHOWN TO ANYONE OUTSIDE YOUR
ORGANIZATION NOR IS IT TO BE USED, COPIED,
REPRODUCED, OR EXHIBITED IN ANY FASHION.

**ENGINEERING
SHOP
VINYL / LAYOUT
ROUTING / KNIFE**

Ø63" ALUM. RETURNS
WELDED TO FACE
PAINT TO MATCH
MATTHEWS MF-18101
CHASE NICKLE, GLOSS

PAINT TO MATCH
MATTHEWS MF-41306
SIGNAL JET BLACK,
SEMI-GLOSS

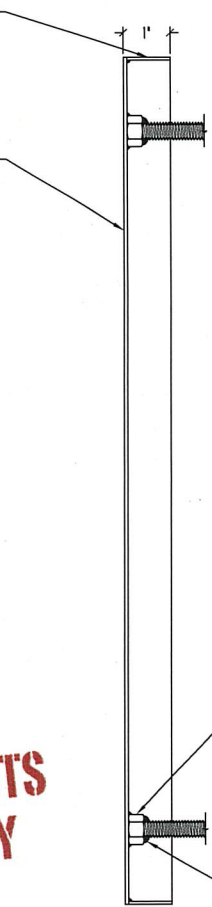

TYPICAL SECTION THROUGH LETTERS

3/8-16 ALUMINUM NUT
(WELD TO INSIDE
OF FACE)

3/8" DIA. THREADED ROD
TO BE DIPPED IN SILICONE
BEFORE BEING INSERTED
INTO NUT

**PERMITS
ONLY**

Note: This sign is intended to be installed in accordance with the requirements of Article 600 of the National Electrical Code and/or other applicable local codes. This includes proper grounding and bonding of the sign.

NOTE:
PIPE SPACER MAY BEAR ON WALL SHEATHING ONLY IF THE SHEATHING IS 1/2" THICK PLYWOOD OR GREATER IF THE WALL SHEATHING IS PLYWOOD THAT IS LESS THAN 1/2" THICK OR IS ANYTHING OTHER THAN PLYWOOD, THE PIPE SPACER SHALL BE EXTENDED TO BEAR ON THE WOOD BLOCKING BEHIND.

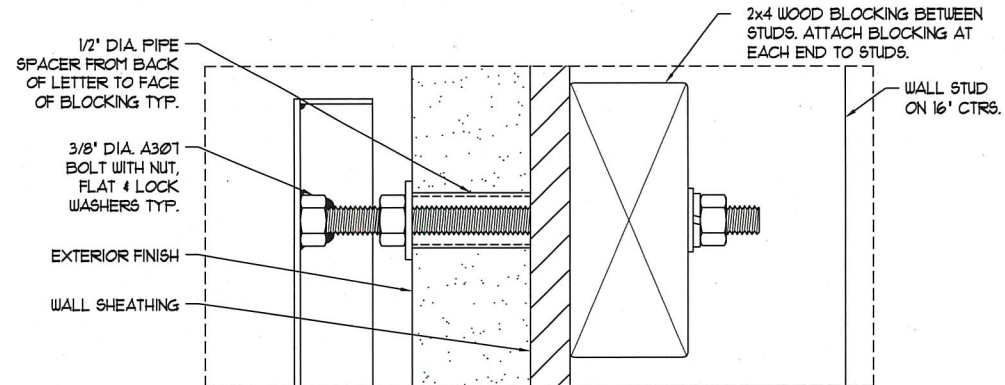

TYPICAL FRAMED WALL MOUNTING DETAIL

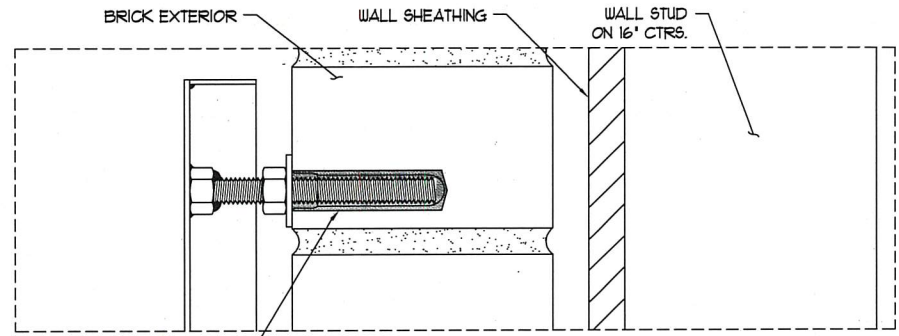

TYPICAL BRICK WALL MOUNTING DETAIL

3/8" DIA. HILTI HLC-HX
SLEEVE ANCHOR OR EQUAL WITH 1 1/4"
MINIMUM EMBEDMENT TYP.

HILTI SLEEVE ANCHOR SYSTEM OR
EQUAL SHALL BE INSTALLED IN STRICT
ACCORDANCE WITH THE MANUFACTURER'S
SPECIFICATIONS & RECOMMENDATIONS



PHILADELPHIASIGN
BRINGING THE WORLD'S BRANDS TO LIFE

707 West Spring Garden Street
Palmyra, New Jersey 08065

Phone: 856.829.1460
Fax: 856.829.8549
www.philadelphiasign.com

CUSTOMER:
Chase

JOB NUMBER:
Chase ATM Program

SIGN TYPE:
LNIC-BLK-ATM-10/12/14/16/18/220/24

LOCATION:
10717 CAMINO RUIZ
SAN DIEGO, CA

DATE:
4/5/2019

DRAWN BY:
AVA

REVISION:
Number: Date: By:

SHEET: 2 OF 1
ENG DEPT

DWG NUMBER:
B-82839

ENGINEER SEAL:

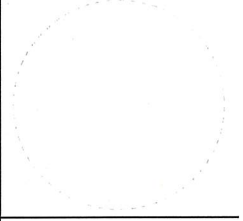

MAX DESIGN WIND SPEED 90 MPH
EXPOSURE C

THIS IS AN ORIGINAL UNPUBLISHED DRAWING CREATED BY PSCD. IT IS SUBMITTED FOR YOUR PERSONAL USE IN CONJUNCTION WITH A PROJECT BEING PLANNED FOR YOU BY PSCD. IT IS NOT TO BE SHOWN TO ANYONE OUTSIDE YOUR ORGANIZATION NOR IS IT TO BE USED, COPIED, REPRODUCED, OR EXHIBITED IN ANY FASHION.

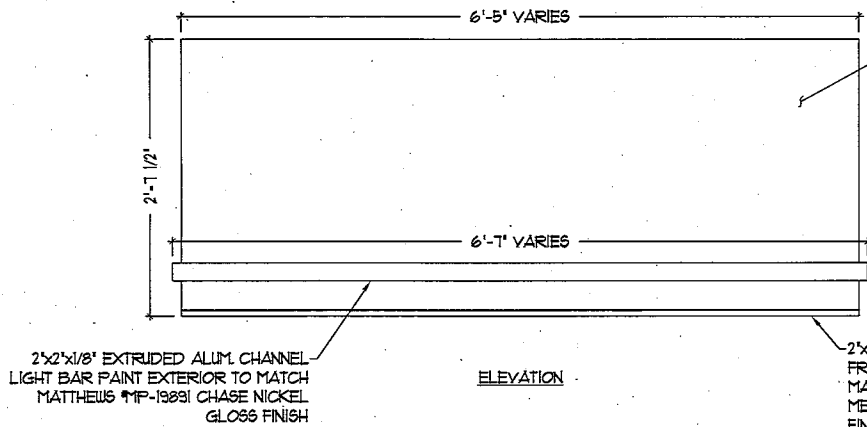

.125\"/>

2\"/>

ELEVATION

2\"/>

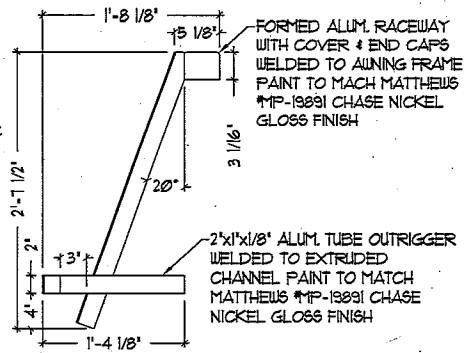

SIDE VIEW OF ILLUMINATED AWNING

FORMED ALUM. RACEWAY WITH COVER & END CAPS WELDED TO AWNING FRAME PAINT TO MATCH MATTHEWS #MP-13891 CHASE NICKEL GLOSS FINISH

2\"/>

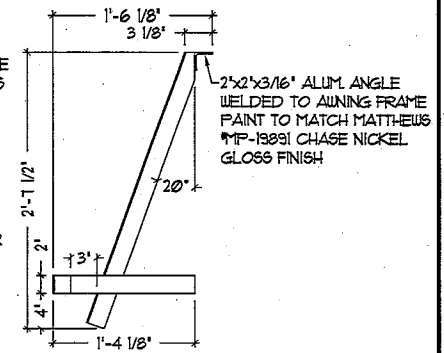

SIDE VIEW OF NON-ILLUMINATED AWNING

2\"/>

ALL EXPOSED PAINTED SURFACES SHALL BE COATED WITH MATTHEWS #282-2089P VOC GLOSS CLEAR WITH MINIMUM 2 MILS DRY FILM THICKNESS (DFT) PER MATTHEWS APPLICATION SPECIFICATIONS.

NOTES:

- Design is based on 90 mph 3 sec gust design wind speed per IBC 2006, Exposure C.
- Aluminum shapes shall be 6061-T6 alloy. Aluminum sheet shall be 3003-H14 alloy. Aluminum plate shall be 5052-H34 alloy.
- All fasteners shall be stainless steel or otherwise coated to prevent corrosion.
- All wall penetrations shall be sealed to prevent water intrusion.
- Welds shall be made a 4000 series for aluminum by persons qualified in accordance with AWS standards within the past two years.
- This design is prototypical and should not be used for site specific applications unless deemed suitable by a competent Professional Engineer.



These documents represent prototypical design drawings created specifically for use by J.P. Morgan Chase. Use of this unpublished work for any purpose other than the intended application is strongly discouraged. Disclosure or reproduction of any of the information contained within these documents without the written consent of the owner is strictly prohibited.

SHT.	1	BY:	TRR	Project No.	08-1218	REV.		DATE		DESCRIPTION	BY:	APR
OF	5	DATE:	2/4/11	Drawing No.	E244246							

GRAPHICS DEPICTED ARE FOR ILLUSTRATIVE PURPOSES ONLY! USE ONLY APPROVED ARTWORK FOR PRODUCTION.

DESIGNATION: AWN-WJ-M WINDOW

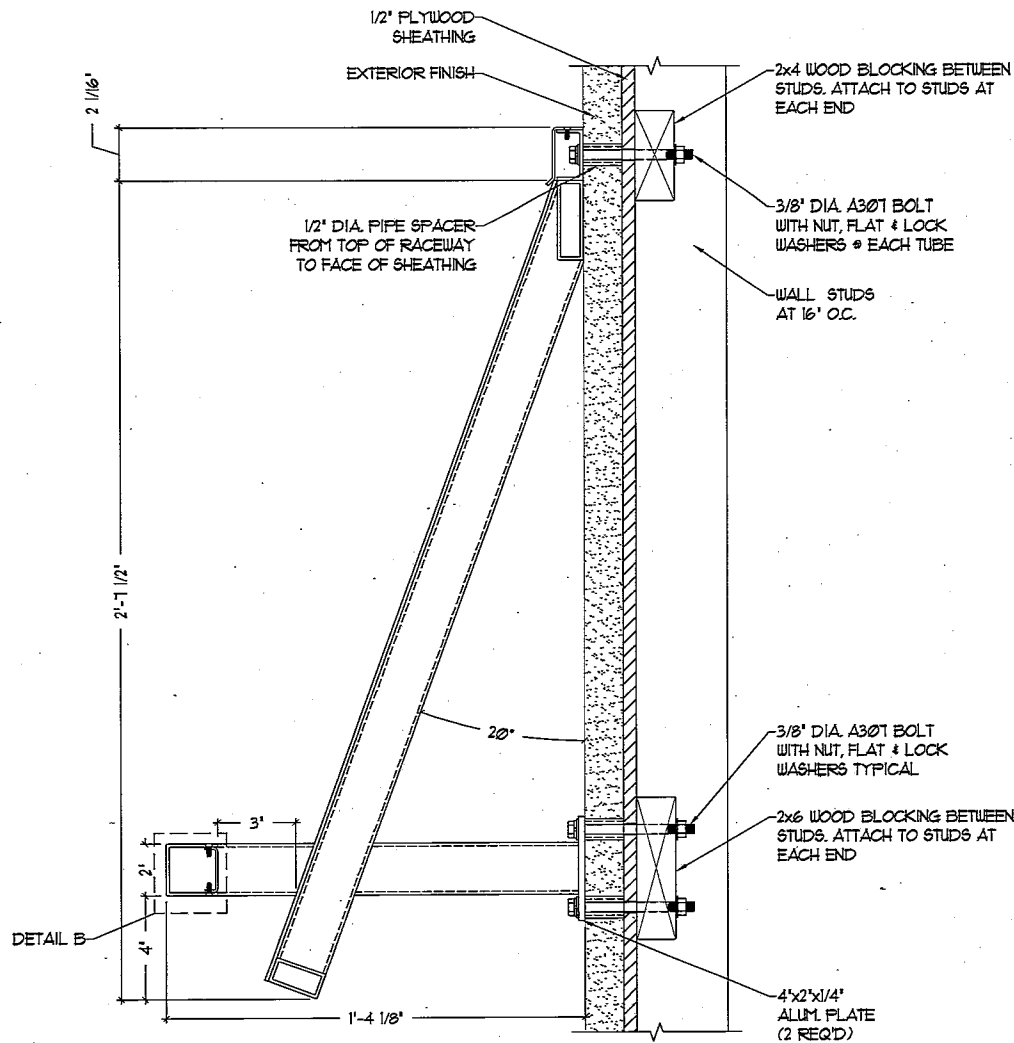

NOTE:
 PIPE SPACER MAY BEAR ON WALL SHEATHING ONLY IF THE SHEATHING IS 1/2" THICK FLYWOOD OR GREATER. IF THE WALL SHEATHING IS FLYWOOD THAT IS LESS THAN 1/2" THICK OR IS ANYTHING OTHER THAN FLYWOOD, THE PIPE SPACER SHALL BE EXTENDED TO BEAR ON THE WOOD BLOCKING BEHIND.

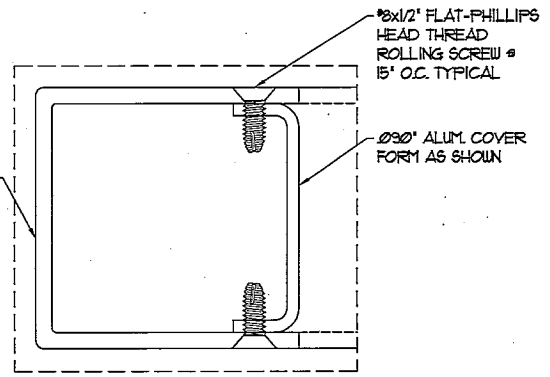

SECTION THROUGH NON-ILLUMINATED AWNING AT WALL



These documents represent prototypical design drawings created specifically for use by J.P. Morgan Chase. Use of this unpublished work for any purpose other than the intended application is strongly discouraged. Disclosure or reproduction of any of the information contained within these documents without the written consent of the owner is strictly prohibited.

SHT.	BY:	Project No.	REV.	DATE	DESCRIPTION	BY:	APPR.
5	TRR	08-1218	---	---	---	---	---
OF	DATE:	Drawing No.	---	---	---	---	---
5	2/4/11	E244241	---	---	---	---	---

GRAPHICS DEPICTED ARE FOR ILLUSTRATIVE PURPOSES ONLY! USE ONLY APPROVED ARTWORK FOR PRODUCTION.

DESIGNATION:
 AWN-WJ-M WALL