



**CITY OF SOMERVILLE**

Commonwealth of Massachusetts  
93 Highland Avenue  
Somerville, MA 02143  
(617) 625-6600

**BUSINESS LICENSE APPLICATION - Grant of Location**

File #: 24-007781

License #: BL24-000064

Address: 13 - 15 Clyde Street

Licensee: Angel Hart NSTAR Electric dba Eversource Energy

DBA Name: EVERSOURCE ENERGY

Business Ownership Type: Corporation

Legal Name of Entity: NSTAR ELECTRIC COMPANY dba EVERSOURCE ENERGY

Owners/Officers: JOSEPH NOLAN JR, , ,

**License Information:**

**Grant of location issued to:** NSTAR ELECTRIC COMPANY dba EVERSOURCE ENERGY

**Describe the reason for the work, and the intended beneficiaries:** To supply new service to a two family home.

**Insert here the same detailed description of the work as appears in the attached Grant of Location Order:**

Clyde Street - Southwesterly, from pole 74/2, approximately 211 feet northeast of Cedar Street, two trenches, to private property at #13-15 Clyde Street, install approximately 38 feet of conduit, for a total of approximately 77 feet of conduit.

Approval Conditions:

**Approved By:**

**Isabela Maia, Approved with Conditions**

APPROVAL CONDITION IMM 240417: Any work requiring the use of the street and/or sidewalk will require a Street/Sidewalk Occupancy Permit from the Engineering Department. Apply via Citizen Serve before conduit installation.

**Malik Drayton, Approved with Conditions**

APPROVAL CONDITION: MD20240419: Contractor shall take all necessary precautions to avoid damaging any tree or tree part with equipment.

APPROVAL CONDITION: MD20240419 All nearby street tree(s) shall be protected prior to and during all construction activities using TREE BOX or TREE WRAPS. . TREE BOX shall be constructed from 2 in. x 4 in. lumber creating a box around the border of the tree pit with 2 in. x 4 in. lumber standing straight up at the corners and wrapped with orange snow fence. Detail attached. . TREE WRAPS (TREE TRUNK WRAPPING

PROTECTION LUMBER) shall consist of 2 in. x 4 in. and 8 ft. height lumber wired together in close spacing with zip ties or 16 gauge galvanized steel wire to form a protective enclosure around tree trunks. Use burlap to separate the wood from the bark if necessary to prevent wood from scraping or bruising bark. Do not use staples or puncture the trunk in any way.

APPROVAL CONDITION: MD20240419: Any tree roots less than two (2) inches in diameter that cannot be avoided during construction shall be carefully and cleanly cut with a clean pair of pruning shears or loppers. Roots are to be cut back flush with the edge of the trench. If any tree roots greater than two (2) inches in diameter are encountered, stop work immediately and contact the City Urban Forester. Any and all pruning of roots greater than 2 inches in diameter must be completed under the supervision of the City Urban Forester.

**Eric Weisman, Approved**

**Kimberly M. Wells, Approved**



CITY OF SOMERVILLE, MASSACHUSETTS  
CITY CLERK'S OFFICE  
KATJANA BALLANTYNE  
MAYOR

KIMBERLY M. WELLS  
CITY CLERK

April 30, 2024

**NOTICE OF PUBLIC HEARING**

You are hereby notified that the Somerville City Council will hold a Public Hearing on the following Petition. You are receiving this Notice because the Petitioner has reported that you own property that abuts the work that is being proposed. You and other members of the public are invited to attend and be heard at this Hearing.

**This meeting of the City Council will also be conducted via remote participation, online in a webinar hosted on the Zoom platform.**

You have three ways to be heard at this meeting:

1. To attend and be heard, enter the link exactly as it appears below into your internet browser any time before the meeting. You will then be asked to register for the meeting. After registering, you will receive an email with instructions to join the webinar when it starts.
2. You may also testify in person in the City Council Chamber, City Hall, 2<sup>nd</sup> Floor, 93 Highland Avenue, Somerville, MA 02143
3. If you are unable to attend but wish to be heard, you may send written comments by US mail to the City Clerk at the address below, or by email to [cityclerk@somervillema.gov](mailto:cityclerk@somervillema.gov). Your comments must arrive no later than 12 Noon on the day of the Hearing, in order to be sure they are conveyed to the Council.

**PETITION:** Eversource (NStar Electric) is applying for a Grant of Location to install 77 feet of conduit in Clyde Street, from Utility Pole 74/2 to a point of pickup at 13-15 Clyde Street.

**PLACE:** [https://us02web.zoom.us/webinar/register/WN\\_G-Pp0xeqQcuOTq9y2cpN-g](https://us02web.zoom.us/webinar/register/WN_G-Pp0xeqQcuOTq9y2cpN-g) or City Council Chambers, City Hall, 2<sup>nd</sup> Floor, 93 Highland Avenue, Somerville, MA 02143

**TIME:** Thursday, May 9, 2024, at 7:00 PM.

**PURPOSE:** The work is necessary to provide service to 13-15 Clyde Street.

W.O. 14873852

**EVERSOURCE**  
101 Linwood Street  
Somerville, MA 02143

April 17, 2024

Ms. Kimberly Wells  
Office of the City Clerk  
13-15 Clyde Street  
Somerville, MA 02143

RE: Clyde Street  
W.O. #14873852

Dear Members of the Board,

The NSTAR Electric Company d/b/a Eversource Energy respectfully requests a Grant of Location for the installation of approximately 77 feet of conduit in Clyde Street.

This work is necessary to provide new service to a two family home at #13-15 Clyde Street.

If you have any questions or concerns, please call Jacqueline Duffy at 617-629-3204.

Very truly yours,

*Kelly-Ann Correia*

Kelly-Ann Correia  
Supervisor, Rights and Permits

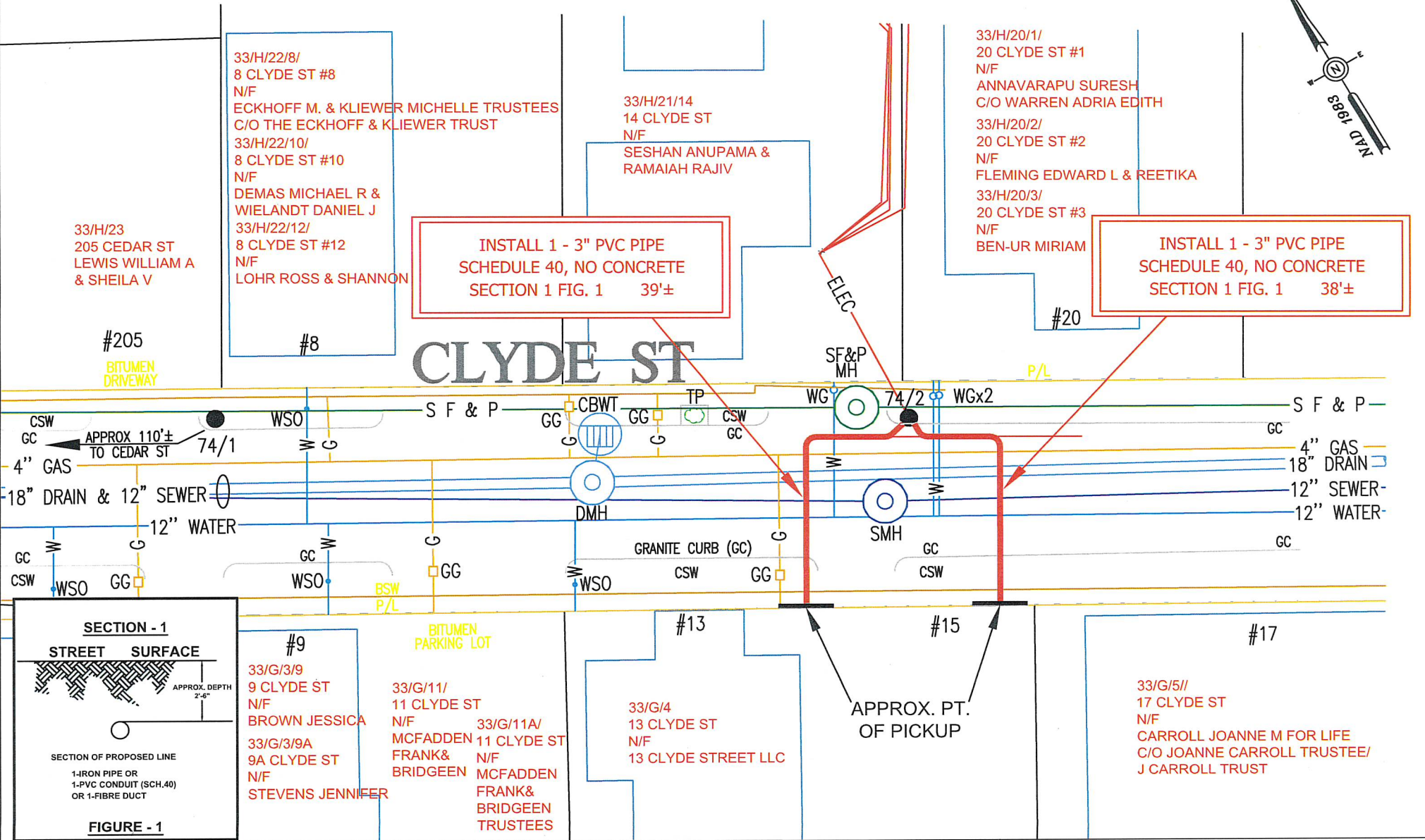
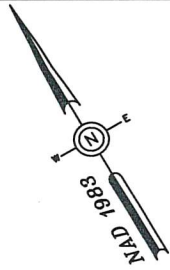

BY YOUR USE OF THE INFORMATION CONTAINED IN THIS MAP, YOU AGREE THAT NO WARRANTY OF ANY KIND, EXPRESS OR IMPLIED, IS GIVEN WITH RESPECT TO THE INFORMATION. NEITHER NSTAR ELECTRIC COMPANY, NSTAR GAS COMPANY NOR ITS PARENTS, AFFILIATES, OFFICERS, DIRECTORS, SHAREHOLDERS, EMPLOYEES OR AGENTS (COLLECTIVELY THE "NSTAR ENTITIES") SHALL BE LIABLE FOR ANY LOSS OR INJURY CAUSED IN WHOLE OR IN PART BY USE OF THIS INFORMATION OR IN RELIANCE UPON IT, TO THE MAXIMUM EXTENT ALLOWED BY LAW, YOU AGREE BY YOUR ACCEPTANCE OF THE INFORMATION TO RELEASE, INDEMNIFY AND HOLD THE NSTAR ENTITIES HARMLESS FROM ANY SUCH LOSS OR INJURY.

THE INFORMATION MAY NOT REPRESENT A SURVEY, MAY NOT BE THE MOST COMPLETE AND IS SUBJECT TO CHANGE WITHOUT NOTICE. NO LIABILITY IS ASSUMED FOR THE ACCURACY OF THE INFORMATION, EITHER EXPRESSED OR IMPLIED. UNAUTHORIZED ATTEMPTS TO MODIFY THE INFORMATION OR USE THE INFORMATION FOR OTHER THAN ITS INTENDED PURPOSES ARE PROHIBITED.

**MASS. LAW**

REQUIRES 72 HOURS ADVANCE NOTICE TO UTILITY COMPANIES BEFORE DIGGING BY ANYONE. CALL DIG-SAFE 1-888-344-7233

C#	325-23
Ward #	
Work Order #	14873875-1/14873852-1
Surveyed by:	SC/JF
Research by:	SC
Plotted by:	BP/LM
Proposed Structures:	BP
Approved:	T THIBAUT
P#	



1165 MASSACHUSETTS AVE. DORCHESTER, MASS. 02125

Plan of	CLYDE ST. SOMERVILLE
Showing	PROPOSED CONDUIT LOCATION
Scale	1"=20'
Date	12/15/2023
SHEET	1 of 1
Revised:	01/10/2024



13 CLYDE STREET LLC  
7 MORRISON RD WEST  
WAKEFIELD, MA 01880

ANNAVARAPU SURESH  
20 CLYDE ST  
SOMERVILLE, MA 02145

BEN-UR MIRIAM  
20 CLYDE ST UNIT 3  
SOMERVILLE, MA 02145 USA

BORTNER BRAD M  
16 CLYDE ST  
SOMERVILLE, MA 02145 USA

BROWN JESSICA  
9 CLYDE ST UNIT 9  
SOMERVILLE, MA 02144 USA

CARROLL JOANNE M FOR LIFE  
17 CLYDE ST  
SOMERVILLE, MA 02144

CLYDE STREET PROPERTIES LLC  
18 CLYDE ST  
SOMERVILLE, MA 02145

FLEMING EDWARD L & REETIKA  
20 CLYDE ST #2  
SOMERVILLE, MA 02143

MCFADDEN FRANK & BRIDGEEN  
66 COLLEGE AVE  
MEDFORD, MA 02155 USA

MCFADDEN FRANK & BRIDGEEN  
TRUSTEES  
66 COLLEGE AVE  
MEDFORD, MA 02155

SESHAN ANUPAMA & RAMAIAH RAJIV  
14 CLYDE ST  
SOMERVILLE, MA 02144 USA

STEVENS JENNIFER  
9A CLYDE ST  
SOMERVILLE, MA 02145