

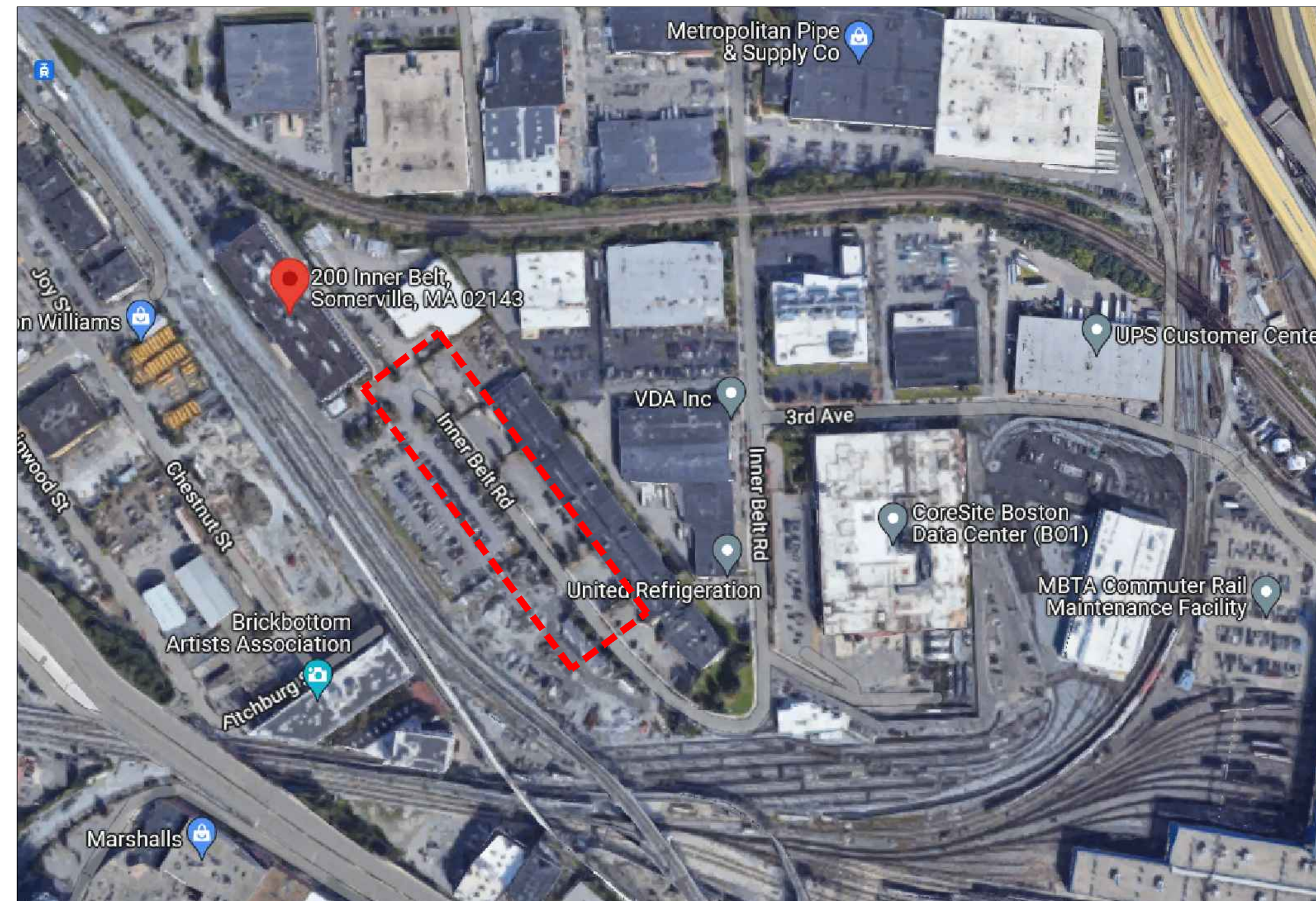

TOWARDEX[®]
Your network success story.

**TRAFFIC MANAGEMENT PLAN
AT
200 INNER BELT RD
SOMERVILLE, MA**



LOCUS
N.T.S

INDEX OF DRAWING

SHEET NO.	DESCRIPTION
--	COVER SHEET
01	TRAFFIC CONTROL 01
02	TRAFFIC CONTROL 02
03	TRAFFIC CONTROL 03

AXIS
ENGINEERING GROUP
201 Boston Post Rd West – Suite 100
Marlborough, MA 01752
(774) 556-2924 www.axisgroup.com

TRAFFIC CONTROL LEGEND

	TRAFFIC CONE		WORK AREA
	POLICE DETAIL		UTILITY WORK SIGN

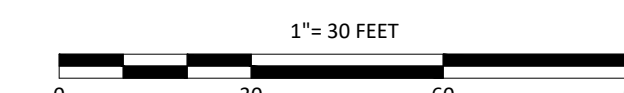
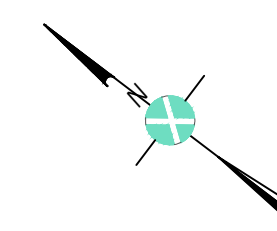

LEGEND

	ELECTRIC POLE		STREET LIGHT
	JOINT UTILITY POLE		ELECTRIC HH
	LAMP POST		TEL HH
	TRAFFIC LIGHT		CATV HH
	SEWER MH		COMM PEDESTAL
	DRAIN MH		IRRIGATION VALVE
	TELEPHONE MH		WATER METER
	ELECTRIC MH		GAS METER
	CATV MH		SEWER GATE
	WATER MH		GAS GATE
	PAG		WATER GATE
	BUSH/SHRUB		HYDRANT
	RIGHT OF WAY		MAIL BOX
	CULVERT		STONE BOUND
	GUARD RAIL		PARKING METER(S)
	FENCE		STEEL POST
	ELECTRIC VAULT		SIGN POLE
	TRAFFIC HH		UG CABLE MARKER
	PROPOSED HH		TRANSFORMER
	PROPOSED CONDUIT		CATCH BASIN

NOTE:
EXISTING UTILITIES SHOWN ARE APPROXIMATE AND NOT WARRANTED TO BE CORRECT. THE CONTRACTOR SHALL VERIFY THE LOCATION OF ALL PUBLIC AND PRIVATE UTILITIES PRIOR TO BEGINNING ANY EXCAVATION.



PREPARED BY:
AXIS
ENGINEERING GROUP

PREPARED FOR:
TOWARDEX
Your network success story.

REV #	DESCRIPTION	DATE
1	CHG PROP PATH	1/11/23
2	CHG PROP PATH	5/10/23

TITLE:
TRAFFIC CONTROL 01
200 INNER BELT RD
SOMERVILLE, MA

SURVEYED BY: AXIS ENGINEERING	PRINT NO: 1 OF 3
DRAWN BY: SL	SCALE: 1" = 30'
DATE: 12/20/2022	AS-BUILT:

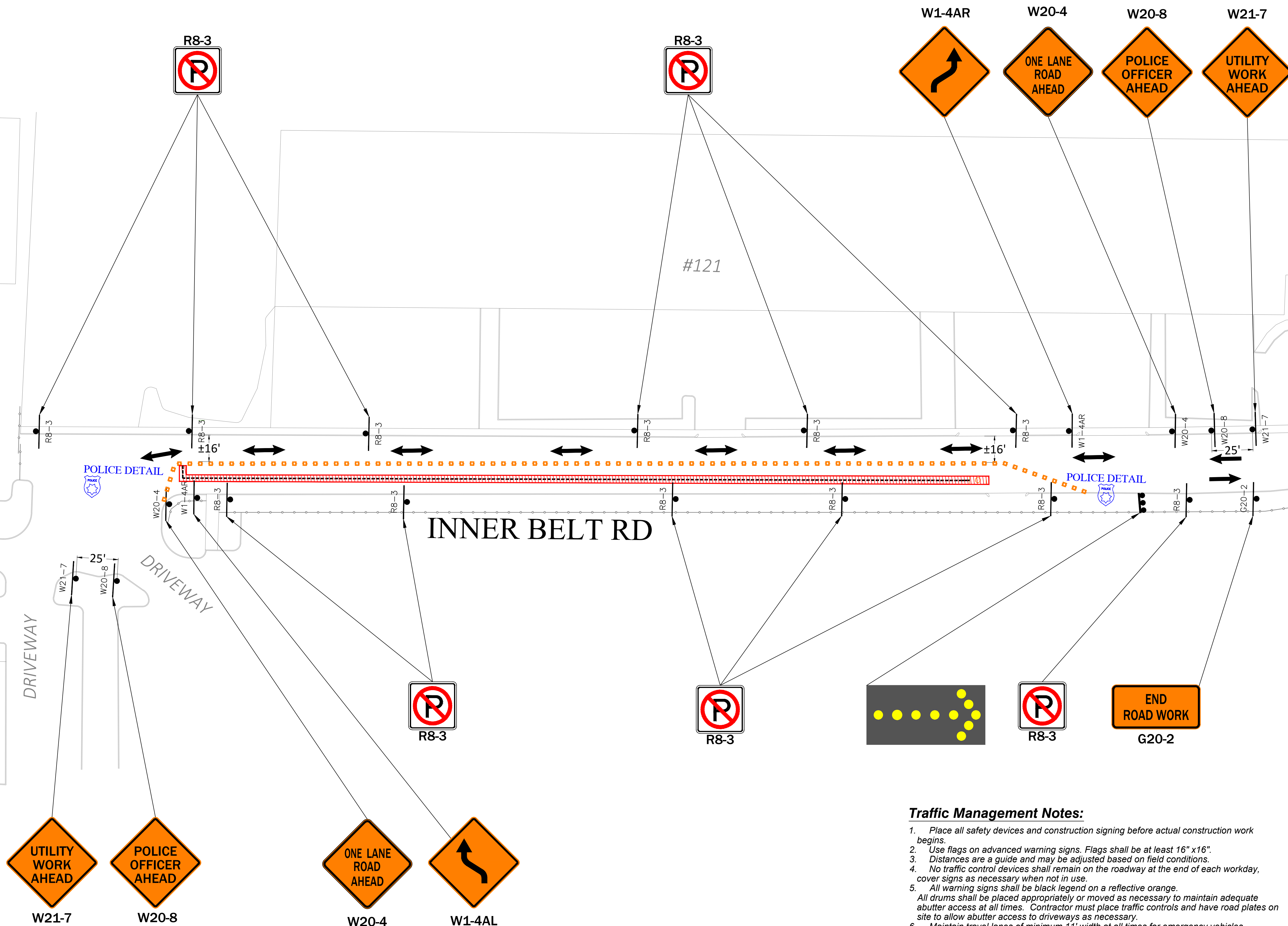

Traffic Management Notes:

- Place all safety devices and construction signing before actual construction work begins.
- Use flags on advanced warning signs. Flags shall be at least 16" x 16".
- Distances are a guide and may be adjusted based on field conditions.
- No traffic control devices shall remain on the roadway at the end of each workday, cover signs as necessary when not in use.
- All warning signs shall be black legend on a reflective orange. All drums shall be placed appropriately or moved as necessary to maintain adequate abutter access at all times. Contractor must place traffic controls and have road plates on site to allow abutter access to driveways as necessary.
- Maintain travel lanes of minimum 11' width at all times for emergency vehicles.
- Temporary No Parking signs must be installed at least 48 hours prior to occupying street/sidewalk for staging or construction in any work zone. 311 must be notified after the temporary No Parking signs are installed. No Parking signs can only be installed for a one week period. New temporary No Parking signs must be installed if work lasts longer than one week in any work zone.
- Contractor must have a copy of an approved TMP at the job site at all times. All signage and traffic control devices must be installed as indicated on the TMP.

05/10/2023 2:44:00 PM C:\Users\sl\OneDrive\Documents\2023\InnerBelt\TrafficControl\Somerville_MA_200InnerBelt_TM_12_20_22.dwg

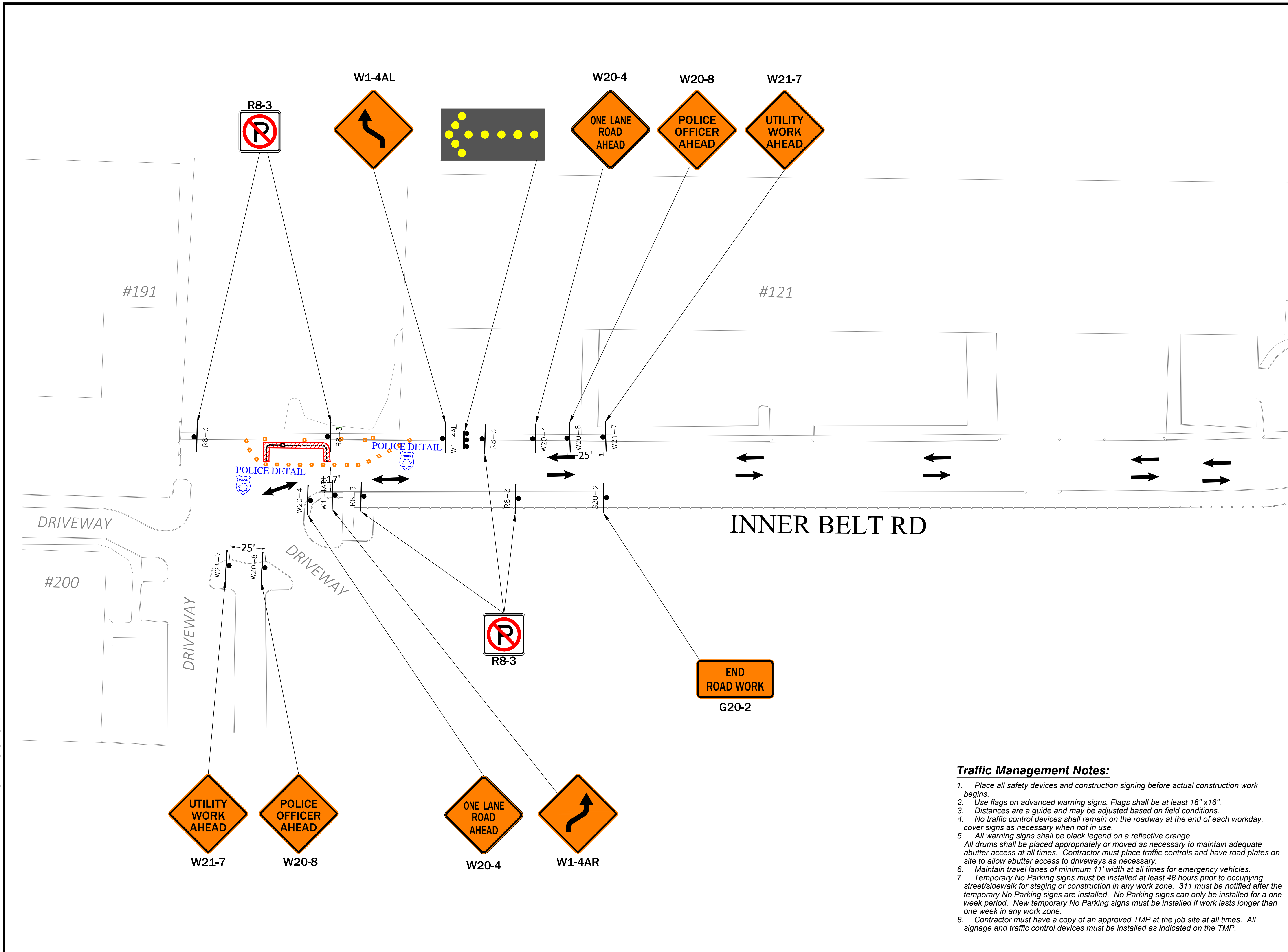

TRAFFIC CONTROL LEGEND

	TRAFFIC CONE		WORK AREA
	POLICE DETAIL		UTILITY WORK SIGN

LEGEND

	ELECTRIC POLE		STREET LIGHT
	JOINT UTILITY POLE		ELECTRIC HH
	LAMP POST		TEL HH
	TRAFFIC LIGHT		CATV HH
	SEWER MH		COMM PEDESTAL
	DRAIN MH		IRRIGATION VALVE
	TELEPHONE MH		WATER METER
	ELECTRIC MH		GAS METER
	CATV MH		SEWER GATE
	WATER MH		GAS GATE
	PAG		WATER GATE
	BUSH/SHRUB		HYDRANT
	RIGHT OF WAY		MAIL BOX
	CULVERT		STONE BOUND
	GUARD RAIL		PARKING METER(S)
	FENCE		STEEL POST
	ELECTRIC VAULT		SIGN POLE
	TRAFFIC HH		UG CABLE MARKER
	PROPOSED HH		TRANSFORMER
	PROPOSED CONDUIT		CATCH BASIN

NOTE:
EXISTING UTILITIES SHOWN ARE APPROXIMATE AND NOT WARRANTED TO BE CORRECT. THE CONTRACTOR SHALL VERIFY THE LOCATION OF ALL PUBLIC AND PRIVATE UTILITIES PRIOR TO BEGINNING ANY EXCAVATION.

CALL BEFORE YOU DIG
UNDERGROUND SERVICE ALERT
72 HOURS NOTICE REQUIRED.
ENTER 1-888-DIG-SAFE

PREPARED BY:
AXIS
ENGINEERING GROUP

PREPARED FOR:
TOWARDEX
Your network success story.

REV #	DESCRIPTION	DATE
1	CHG PROP PATH	1/11/23
2	CHG PROP PATH	5/10/23

TITLE:
TRAFFIC CONTROL 02
200 INNER BELT RD
SOMERVILLE, MA

SURVEYED BY: AXIS ENGINEERING	PRINT NO: 2 OF 3
DRAWN BY: SL	SCALE: 1" = 30'
DATE: 12/20/2022	AS-BUILT:

Traffic Management Notes:

- Place all safety devices and construction signing before actual construction work begins.
- Use flags on advanced warning signs. Flags shall be at least 16" x 16".
- Distances are a guide and may be adjusted based on field conditions.
- No traffic control devices shall remain on the roadway at the end of each workday, cover signs as necessary when not in use.
- All warning signs shall be black legend on a reflective orange. All drums shall be placed appropriately or moved as necessary to maintain adequate abutter access at all times. Contractor must place traffic controls and have road plates on site to allow abutter access to driveways as necessary.
- Maintain travel lanes of minimum 11' width at all times for emergency vehicles.
- Temporary No Parking signs must be installed at least 48 hours prior to occupying street/sidewalk for staging or construction in any work zone. 311 must be notified after the temporary No Parking signs are installed. No Parking signs can only be installed for a one week period. New temporary No Parking signs must be installed if work lasts longer than one week in any work zone.
- Contractor must have a copy of an approved TMP at the job site at all times. All signage and traffic control devices must be installed as indicated on the TMP.

06/10/2023 2:44:00 PM C:\Users\jgarcia\OneDrive\Documents\Traffic Control\0200 Inner Belt Rd\Traffic Control\0200 Inner Belt Rd_Temp_Signage.dwg

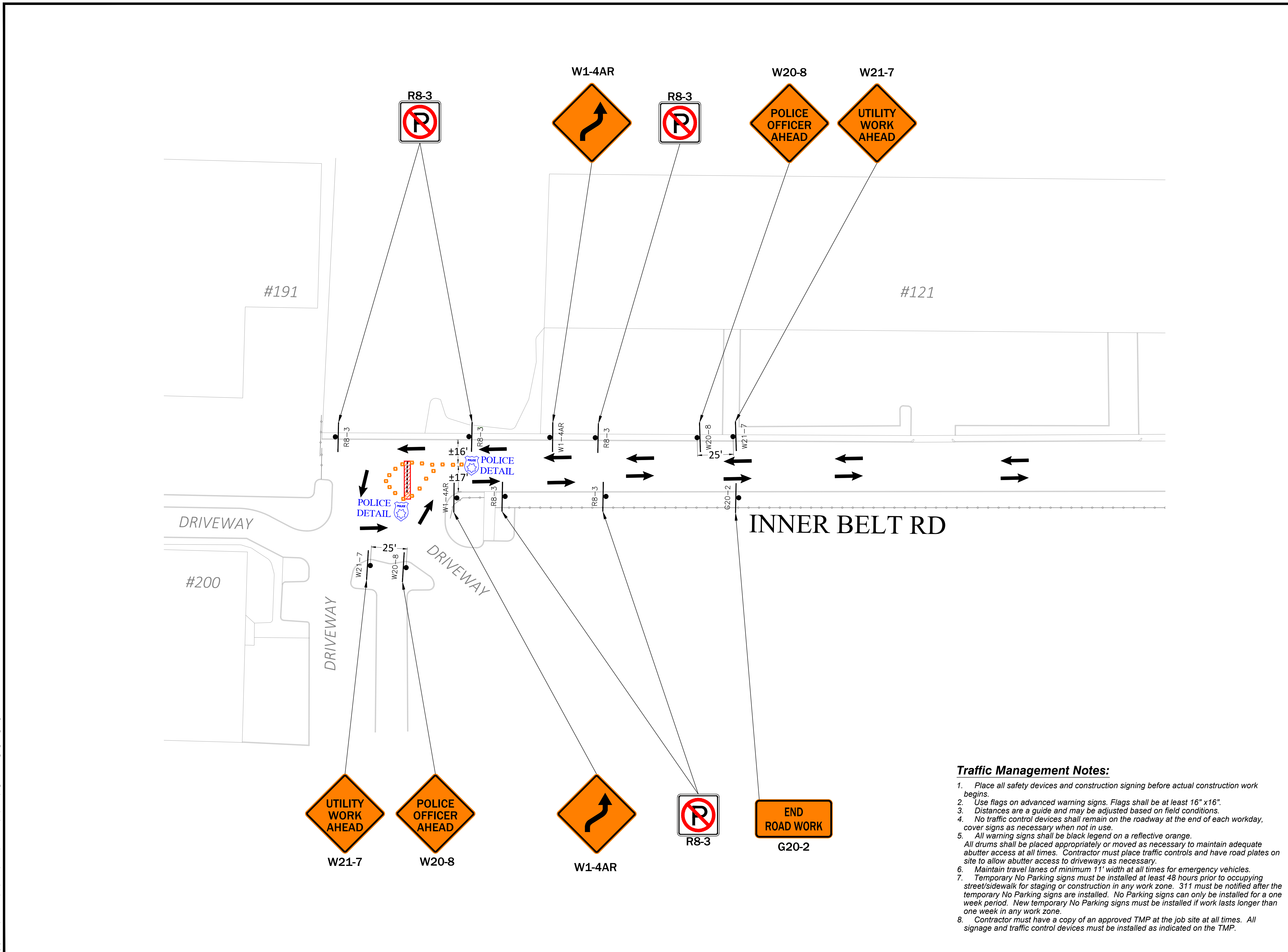

TRAFFIC CONTROL LEGEND

	TRAFFIC CONE		WORK AREA
	POLICE DETAIL		UTILITY WORK SIGN

LEGEND

	ELECTRIC POLE		STREET LIGHT
	JOINT UTILITY POLE		ELECTRIC HH
	LAMP POST		TEL HH
	TRAFFIC LIGHT		CATV HH
	SEWER MH		COMM PEDESTAL
	DRAIN MH		IRRIGATION VALVE
	TELEPHONE MH		WATER METER
	ELECTRIC MH		GAS METER
	CATV MH		SEWER GATE
	WATER MH		GAS GATE
	PAG		WATER GATE
	BUSH/SHRUB		HYDRANT
	R/W		MAIL BOX
	CULVERT		STONE BOUND
	GUARD RAIL		PARKING METER(S)
	FENCE		STEEL POST
	ELECTRIC VAULT		SIGN POLE
	TRAFFIC HH		UG CABLE MARKER
	PROPOSED HH		TRANSFORMER
	PROPOSED CONDUIT		CATCH BASIN

NOTE:
EXISTING UTILITIES SHOWN ARE APPROXIMATE AND NOT WARRANTED TO BE CORRECT. THE CONTRACTOR SHALL VERIFY THE LOCATION OF ALL PUBLIC AND PRIVATE UTILITIES PRIOR TO BEGINNING ANY EXCAVATION.

CALL BEFORE YOU DIG
UNDERGROUND SERVICE ALERT
72 HOURS NOTICE REQUIRED.
ENTER 1-888-DIG-SAFE

PREPARED BY:
AXIS
ENGINEERING GROUP

PREPARED FOR:
TOWARDEX
Your network success story.

REV #	DESCRIPTION	DATE
1	CHG PROP PATH	1/11/23
2	CHG PROP PATH	5/10/23

TITLE:
TRAFFIC CONTROL 03
200 INNER BELT RD
SOMERVILLE, MA

SURVEYED BY: AXIS ENGINEERING	PRINT NO: 3 OF 3
DRAWN BY: SL	SCALE: 1" = 30'
DATE: 12/20/2022	AS-BUILT:

Traffic Management Notes:

- Place all safety devices and construction signing before actual construction work begins.
- Use flags on advanced warning signs. Flags shall be at least 16" x 16".
- Distances are a guide and may be adjusted based on field conditions.
- No traffic control devices shall remain on the roadway at the end of each workday, cover signs as necessary when not in use.
- All warning signs shall be black legend on a reflective orange. All drums shall be placed appropriately or moved as necessary to maintain adequate abutter access at all times. Contractor must place traffic controls and have road plates on site to allow abutter access to driveways as necessary.
- Maintain travel lanes of minimum 11' width at all times for emergency vehicles.
- Temporary No Parking signs must be installed at least 48 hours prior to occupying street/sidewalk for staging or construction in any work zone. 311 must be notified after the temporary No Parking signs are installed. No Parking signs can only be installed for a one week period. New temporary No Parking signs must be installed if work lasts longer than one week in any work zone.
- Contractor must have a copy of an approved TMP at the job site at all times. All signage and traffic control devices must be installed as indicated on the TMP.

06/10/2023 2:44:00 PM C:\Users\jgomes\OneDrive\Documents\200 Inner Belt Rd\CAD\Somerville, MA_200 Inner Belt Rd_TMP_1-10-23_03.dwg