



**CITY OF SOMERVILLE**  
Commonwealth of Massachusetts  
93 Highland Avenue  
Somerville, MA 02143  
(617) 625-6600

## **BUSINESS LICENSE RENEWAL - Sign and Awning**

File #: 22-007944

License #: BL22-000057

Address: 236 ELM ST

Licensee: byong woo cho NES Light Inc

DBA Name: Kong Dog

Business Ownership Type: Corporation

Legal Name of Entity: Kong Dog Somerville Inc

Owners/Officers: Julia Kang, , ,

**License Information:**

**# of signs/awnings:** 1

**Describe any other Items or Goods:** Yellow Back ground. Letters with illuminated back light.

Approval Conditions:

**Approved By:**

**City Treasurer, Approved**

**Albert Bargoot, Approved**

**Hans Jensen, Approved**

**Kimberly M. Wells, Approved**

**Ticket History:**

no tickets

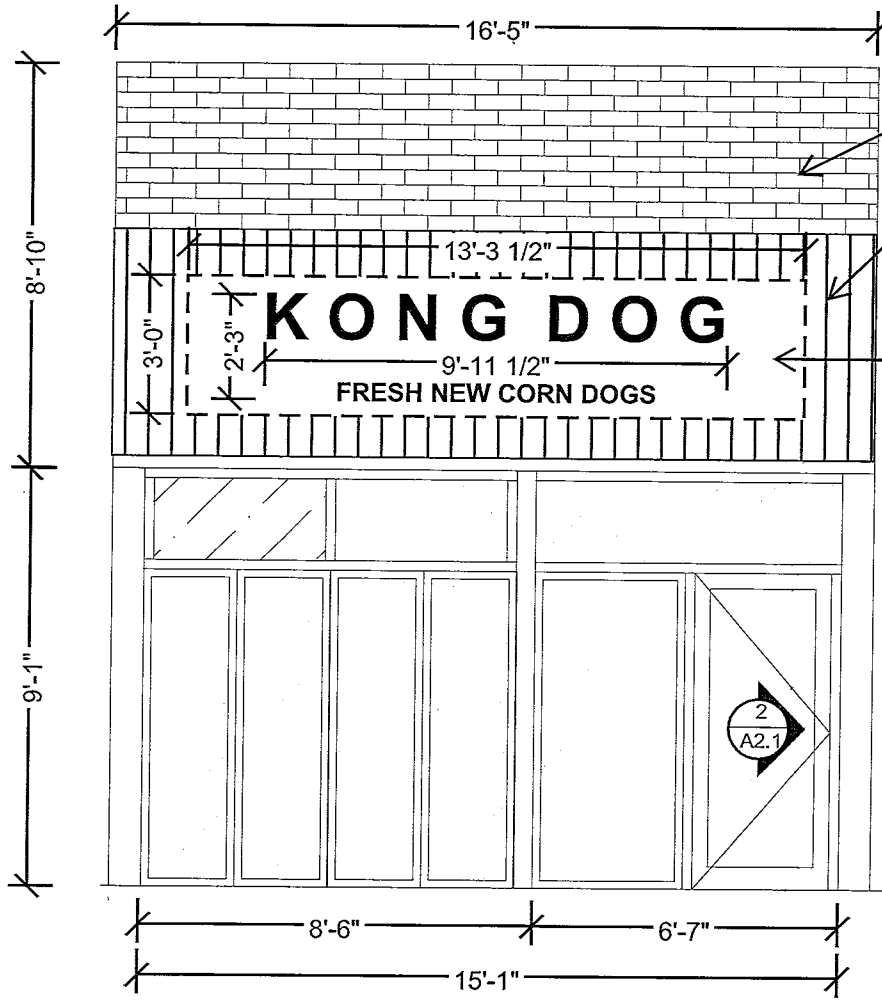

EXISTING EXTERIOR WALL FINISH

EXISTING FACADE PANELS, PAINTED

EXTENT OF PROPOSED WALL SIGN, FOR REFERENCE ONLY, REF. 1/A1.2  
 TOTAL SF = 40 SF  
 MAX. FONT HEIGHT = 2'-3"  
 MAX. FONT WIDTH = 9'-11 1/2"

FINISH SCHEDULE.	
PT1	BJM OC-54 / FLAT /WHITE WISP
PT2	BJM YELLOW MARIGOLD 2155-30/MATT.
PT3	BJM NIGHTFALL 1596/ OIL BASE
TL	3"x6" WHITE SUBWAY TILE
WC	1"x8"x10L PINE WOOD BOARD + STAIN : GOLDEN OAK CLASSIC
CT	2'Lx4'L KITCHEN ACCOUSTIC CEILING TILE(REUSE)

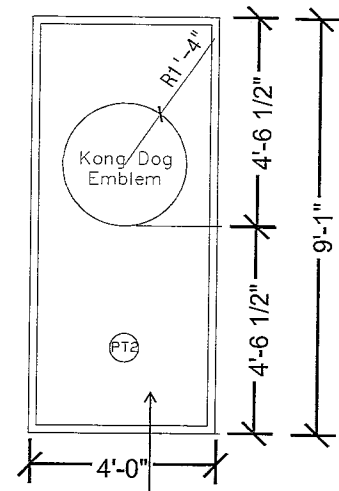

PT-2 WALL PAINT FIN. BJM / 2155-30 YELLOW MARIGOLD

**1 EXTERIOR ELEVATION - WALL SIGN**  
 1/4"=1'-0"

**2 EXTERIOR ELEVATION - PAINT WORK IN PORCH**  
 1/4"=1'-0"

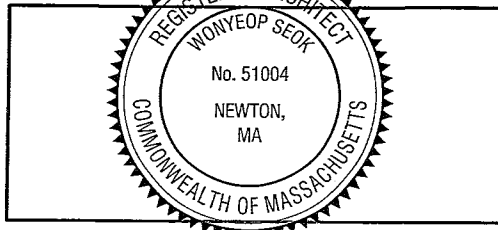
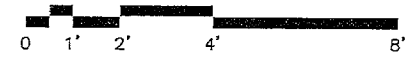

Title: <b>PROPOSED EXTERIOR ELEVATION</b>		<b>A2.1</b>	
Project: <b>236 ELM STREET</b>			
Scale: <b>1/4"=1'-0"</b>	Date: <b>3/7/2022</b>	RFI No:	Drawn by: <b>WS</b>
		Ref Sheet:	

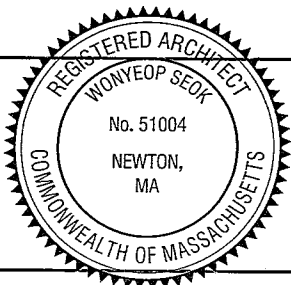
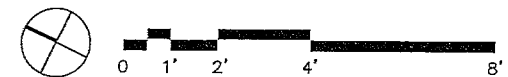
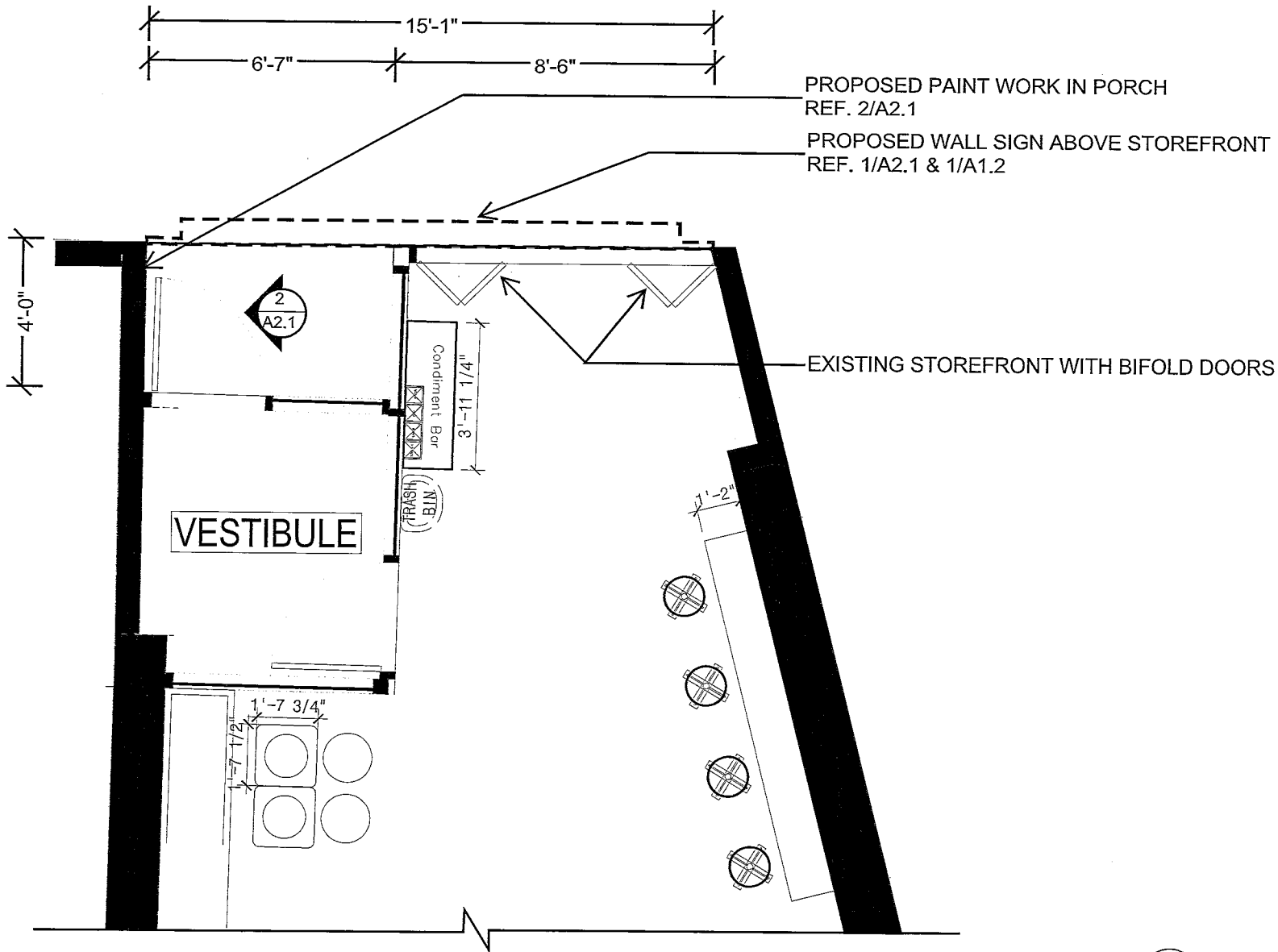

	Title: <b>PROPOSED SIGN LOCATION PLAN</b>		<b>A1.1</b>
	Project: <b>236 ELM STREET</b>	Job #: <b>236E</b>	
	Scale: <b>1/4"=1'-0"</b>	Date: <b>3/7/2022</b>	RFI No:
			Ref Sheet:

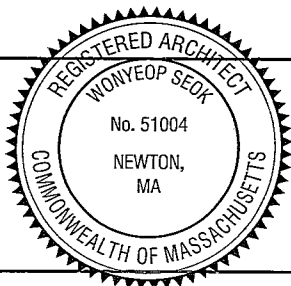
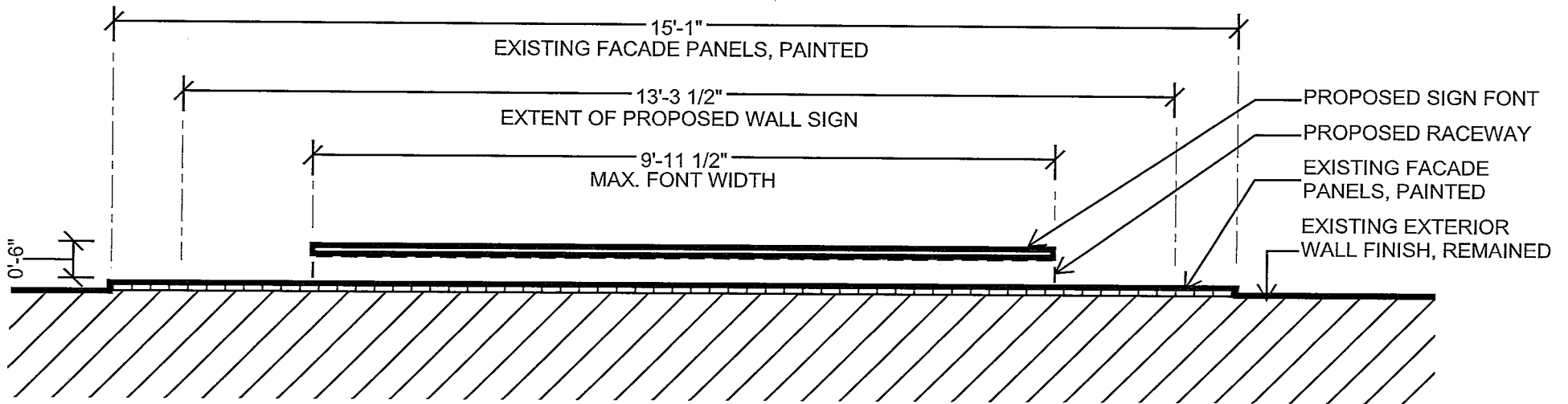

	Title: <b>PROPOSED SIGN PLAN</b>			<b>A1.2</b>
	Project: <b>236 ELM STREET</b>		Job #: <b>236E</b>	
	Scale: <b>1/2"=1'-0"</b>	Date: <b>3/7/2022</b>	RFI No:	Drawn by: <b>WS</b>