



**CITY OF SOMERVILLE**  
Commonwealth of Massachusetts  
93 Highland Avenue  
Somerville, MA 02143  
(617) 625-6600

## **BUSINESS LICENSE APPLICATION - Sign and Awning**

File #: 18-001395

License #: BL18-000004

Address: 40 BOW ST

Licensee: Jeremy Lockett Himalayan Kitchen

DBA Name: Himalayan Kitchen

Business Ownership Type: LLC

Legal Name of Entity: Katmandu Kitchen LLC

Owners/Officers: Jeremy Lockett, Rabina Lockett, Uttam Shrestha,

### **License Information:**

**# of signs/awnings:** 2

**Describe any other Items or Goods:** welded frame awnings with Sunbrella burgundy fabric, 14' wide x 3' wall height x 3' projection Lettering Himalayan Kitchen

Approval Conditions: A Building permit is required from the ISD office prior to installing the awning /sign. Plans are required to be stamped by a registered design professional.

# Computer Rendition for Review Only

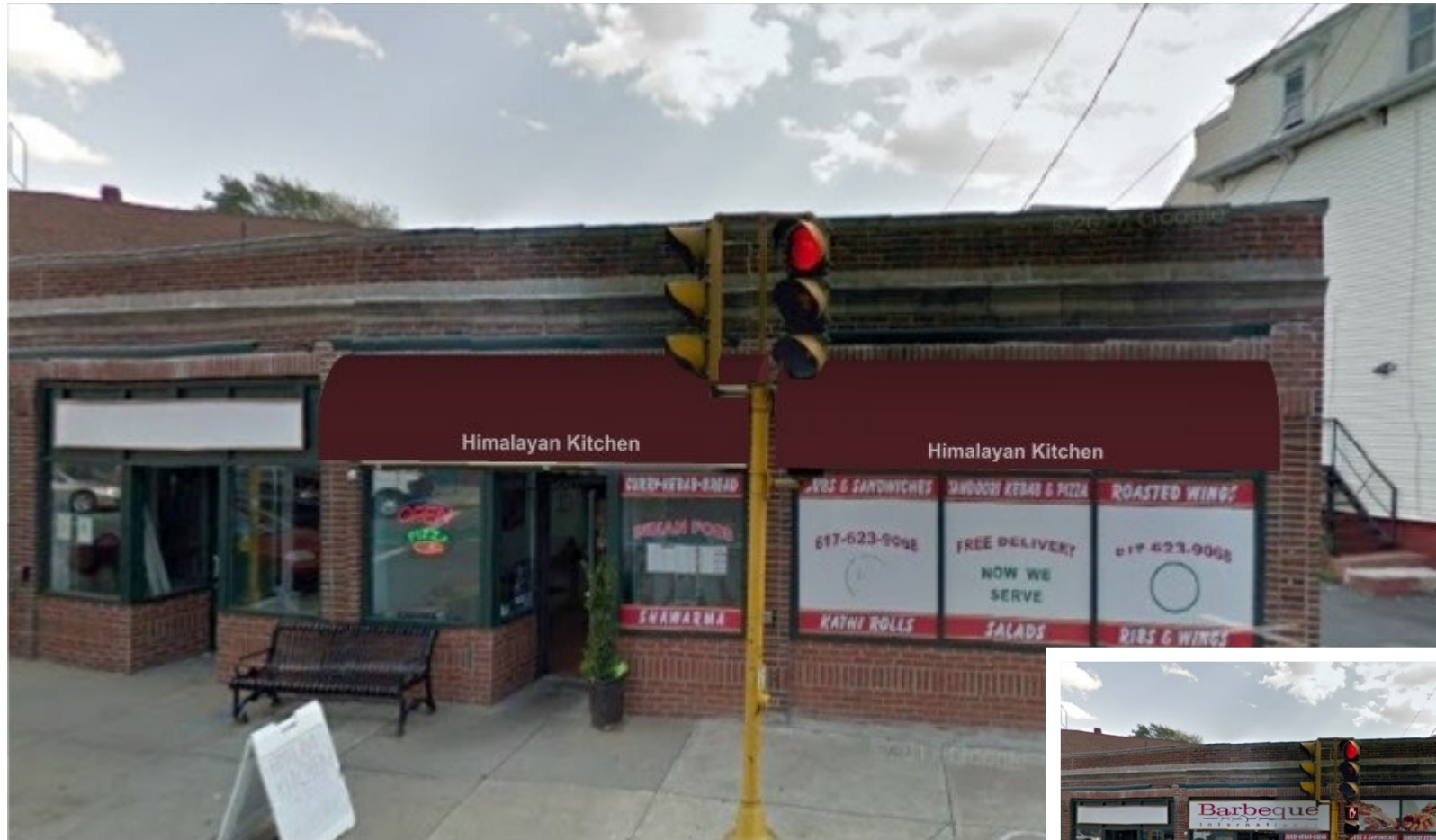

<b>Scale:</b> NTS Welde	<b>Description:</b> Welded Frame Entrance Awning	<b>Fabric/Color:</b> Fabric: Sunbrella; Graphics: White	<b>Construction/Installation:</b> Welded Frame; 1" x 1" galvanized sq tube Z-Clips
 (781) 665 - 4040 phone (781) 665 - 5234 fax info@atlantic-awning.com	<b>Proposed Awning</b> Copyright 2018		Himalayan Kitchen 40 Bow St Somerville, MA
		REV A	

Side Elevation

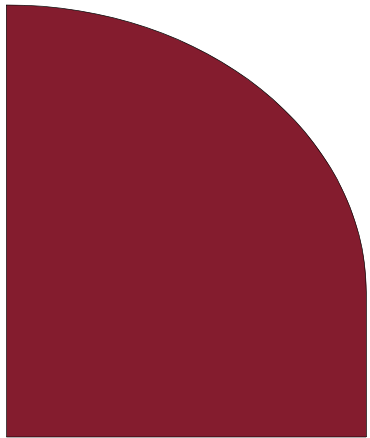
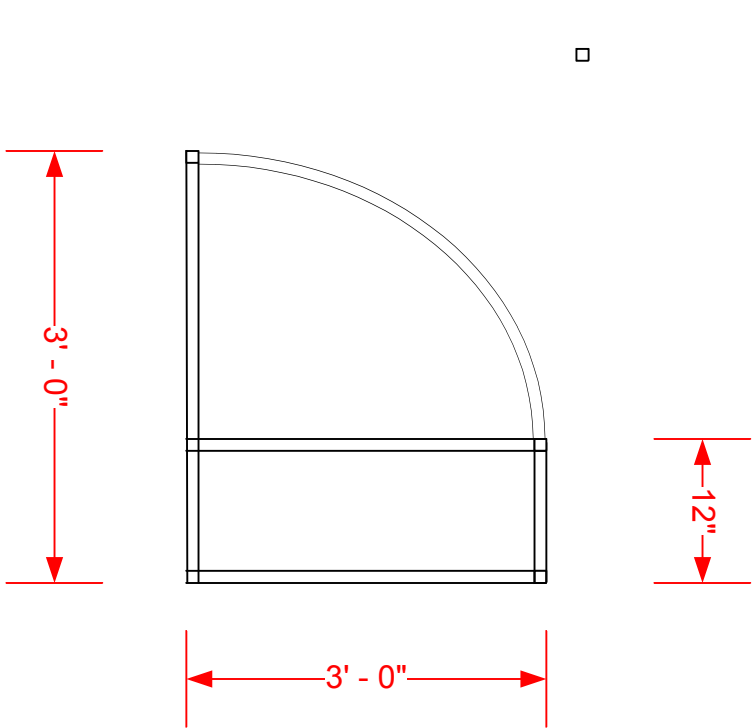

Front Elevation

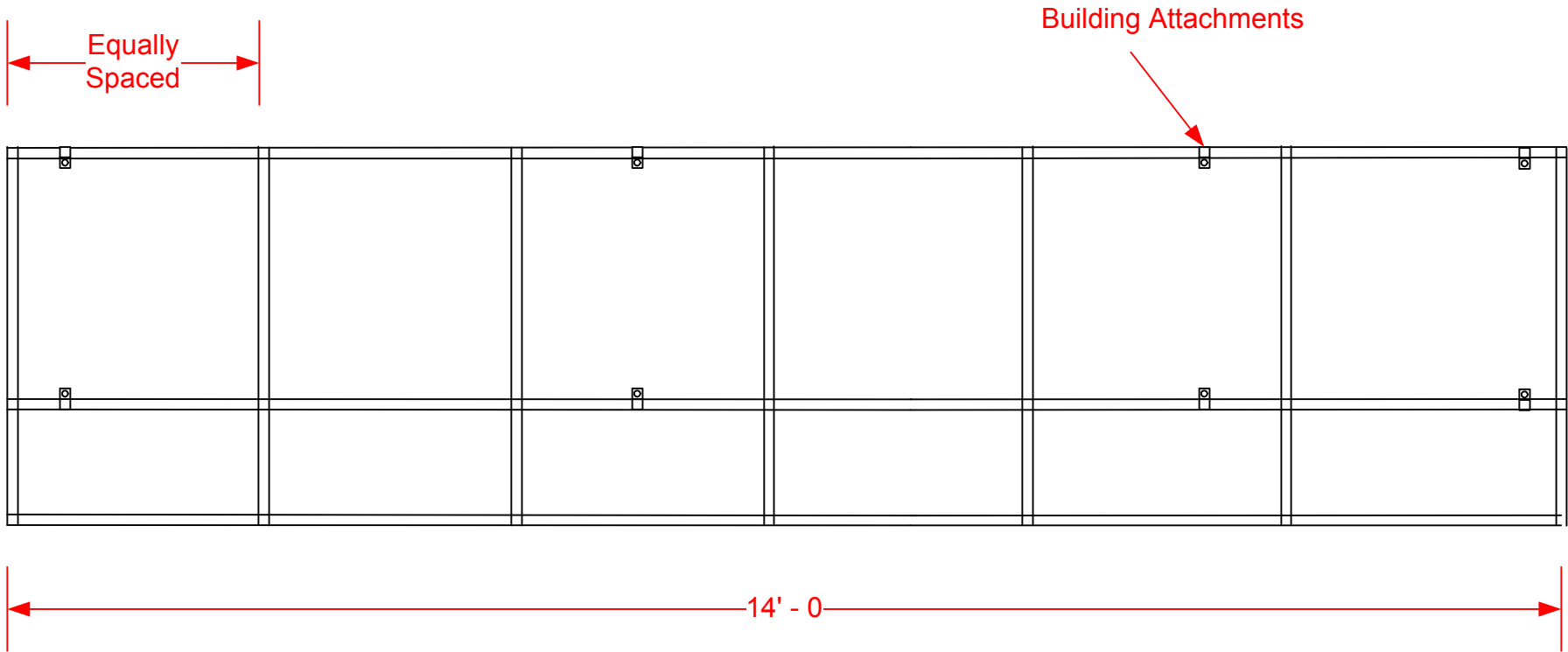

6" Himalayan Kitchen

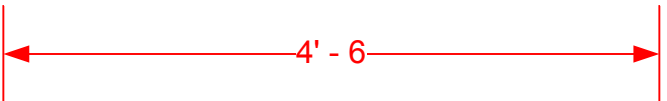

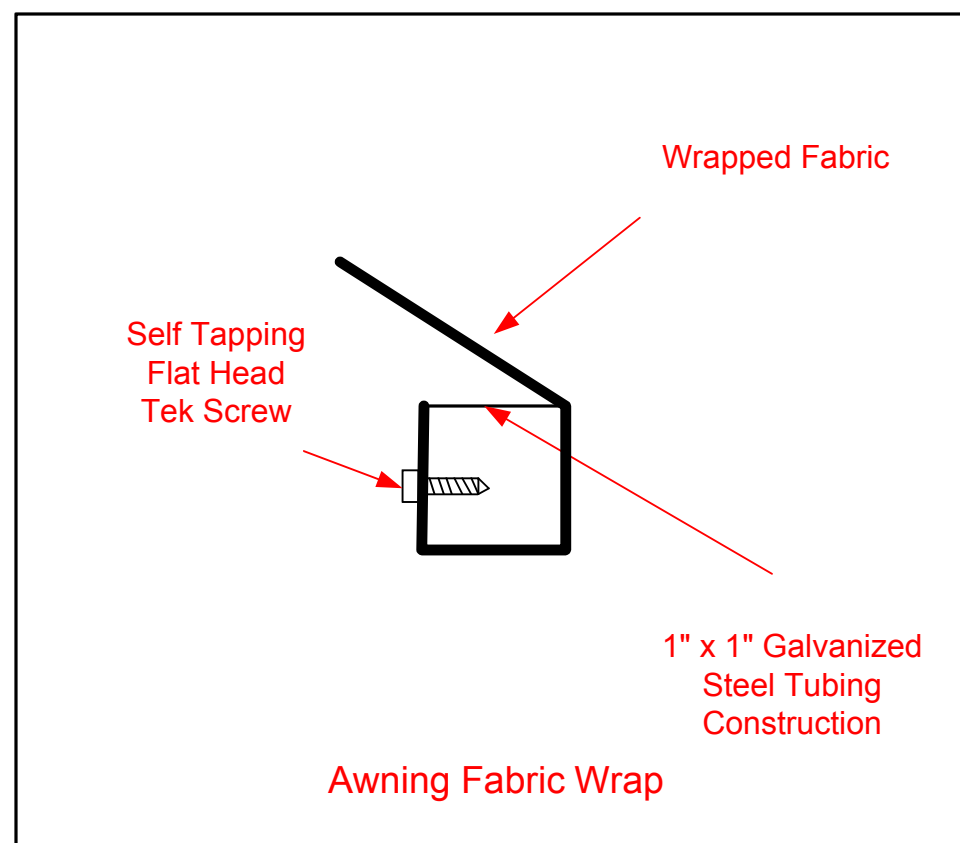
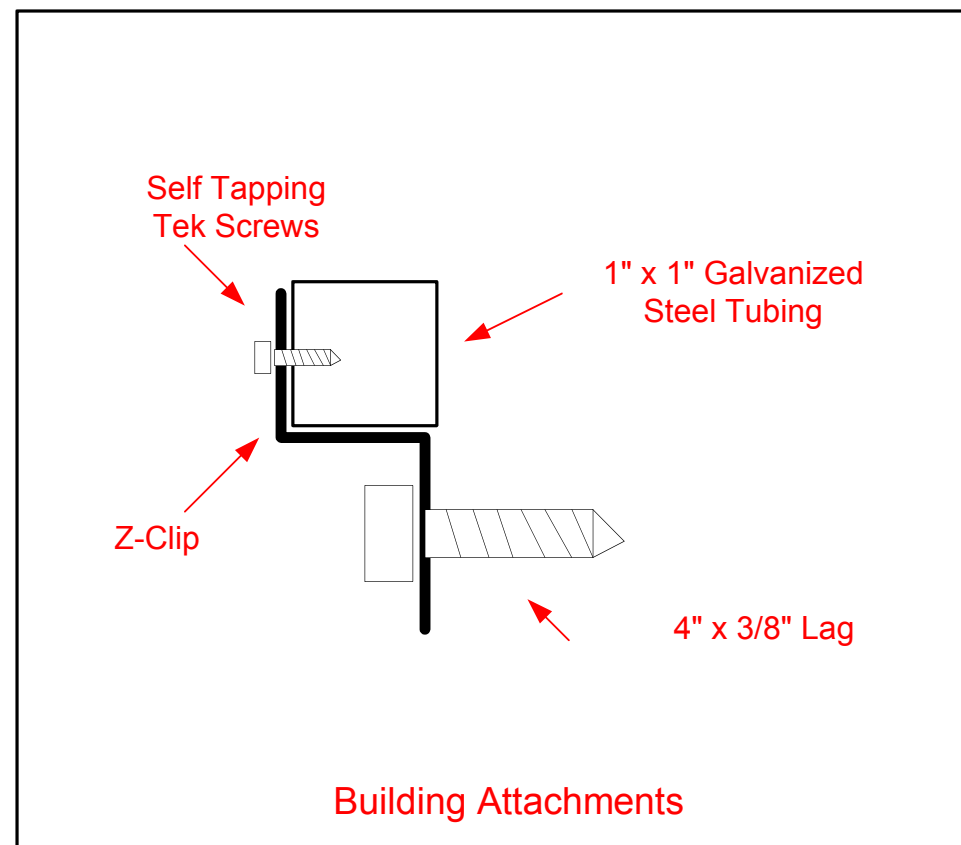

## NOTES:

All measurements to be Verified In Field (VIF)

Awning Frame to be 1" x 1" square galvanized steel tubing, welded connections. 1" x 2" perimeter for standing seam frames

Frames/Fabric may be constructed in multiple sections and assembled at installation to support transportation, accessibility, fabrication, painting, etc

Material:  
Color: TBD

Frame Color: TBD