



CITY OF SOMERVILLE
Commonwealth of Massachusetts
93 Highland Avenue
Somerville, MA 02143
(617) 625-6600

BUSINESS LICENSE APPLICATION - Grant of Location

File #: 26-017087
License #: BL26-000069
Address: 199 ELM ST
Licensee: Angel Hart NSTAR Electric dba Eversource Energy
DBA Name: NSTAR Electric Company d/b/a Eversource Energy

Business Ownership Type: Corporation
Legal Name of Entity: EVERSOURCE
Owners/Officers: Joseph Nolan Jr, , ,

License Information:

Grant of location issued to: NSTAR Electric Company d/b/a Eversource Energy

Describe the reason for the work, and the intended beneficiaries: To provide Electric Service to 199 Elm Street.

Insert here the same detailed description of the work as appears in the attached Grant of Location

Order: NORTHERLY-opposite of Tenney Street, install approximately 154 feet of conduit from pole 112 /31 to an existing Manhole MH18932. SOUTHERLY-thence turning and running easterly, install approximately 45 feet of conduit from MH18932 to a point of pickup at 199 Elm. WO#24455504

Approved By:

Malik Drayton, Approved with Conditions

APPROVAL CONDITION: MD20260430: Contractor shall take all necessary precautions to avoid damaging any tree or tree part with equipment.

APPROVAL CONDITION: MD20260430: All nearby street tree(s) shall be protected prior to and during all construction activities using TREE BOX or TREE WRAPS. . TREE BOX shall be constructed from 2 in. x 4 in. lumber creating a box around the border of the tree pit with 2 in. x 4 in. lumber standing straight up at the corners and wrapped with orange snow fence. . TREE WRAPS (TREE TRUNK WRAPPING PROTECTION LUMBER) shall consist of 2 in. x 4 in. and 8 ft. height lumber wired together in close spacing with zip ties or 16 gauge galvanized steel wire to form a protective enclosure around tree trunks. Use burlap to separate the wood from the bark if necessary to prevent wood from scraping or bruising bark. Do not use staples or puncture the trunk in any way.

APPROVAL CONDITION: MD20260430: Any tree roots less than two (2) inches in diameter that cannot be avoided during construction shall be carefully and cleanly cut with a clean pair of pruning shears or loppers. Roots are to be cut back flush with the edge of the trench. If any tree roots greater than two (2) inches in diameter are encountered, stop work immediately and contact the City Urban Forester. Any and all pruning of roots greater than 2 inches in diameter must be completed under the supervision of the City Urban Forester.

Mads Filtenborg, Approved with Conditions

APPROVAL CONDITION 06/22/26-MF: Concrete sidewalk to be restored in-kind after conduit installation.

APPROVAL CONDITION 06/22/26-MF: Any work requiring the use of the street and/or sidewalk will

require a Street/Sidewalk Occupancy Permit from the Engineering Department. Apply via Citizen Serve before conduit installation.

APPROVAL CONDITION 06/22/26-MF: 12 ft wide permanent patch centered on trench to be installed on the following calendar year after completion.

Eric Weisman, Approved

Courtney Henderson, Approved



CITY OF SOMERVILLE, MASSACHUSETTS
CITY CLERK'S OFFICE

JAKE WILSON
MAYOR

COURTNEY HENDERSON
CITY CLERK

July 1, 2026

NOTICE OF PUBLIC HEARING

You are hereby notified that the Somerville City Council will hold a Public Hearing on the following Petition **on Thursday, July 9, at 7:00 PM**. You are receiving this Notice because the Petitioner has reported that you own property that abuts the work that is being proposed. You and other members of the public are invited to attend and be heard at this Hearing.

This meeting of the City Council will be conducted in person and by remote participation, using the Zoom platform.

You have three ways to be heard at this meeting:

1. In person at the City Council Chamber, City Hall, 2nd Floor, 93 Highland Avenue, Somerville, MA 02143.
2. Virtually through the Zoom platform. Enter this link into your internet browser any time before the meeting:
https://us02web.zoom.us/webinar/register/WN_-vPh6mOZTaaIklojIMATDQ
You can also find this link on the City Council's calendar. You will then be asked to register; after registering, you will receive an email with instructions to join the webinar.
3. If you are unable to attend but wish to be heard, you may send written comments by US mail to the City Clerk at the address below, or by email to publiccomments@somervillema.gov. Your comments must arrive no later than 4:30pm the day before the Hearing, in order to be sure they are conveyed to the Council.

PETITION: Eversource is applying for a Grant of Location to install a total of 199 feet of conduit in Elm Street, from Utility Pole 112/31 to an existing Manhole 18932, and additional conduit from the Manhole 18932 to a point of pickup at 199 Elm Street.

TIME: Thursday, July 9, 2026, at 7:00 PM.

PURPOSE: This petition is necessary to provide Electric Service to 199 Elm Street.



**101 Linwood Street
Somerville, MA 02143**

June 15, 2026

Ms. Courtney Henderson
Office of the City Clerk
93 Highland Avenue
Somerville, MA 02143

RE: 199 Elm Street
W.O.# 24455504

Dear Members of the Board:

The NSTAR Electric Company d/b/a Eversource Energy respectfully requests a Grant of Location for installation of approximately 199 feet of conduit in Elm Street.

This work is necessary to provide electric service to #199 Elm Street.

If you have any questions or concerns, please call Jaqueline Duffy at 617-629-3204.

Very truly yours,

Trisha Morrison

Trisha Morrison, Supervisor
Rights and Permits

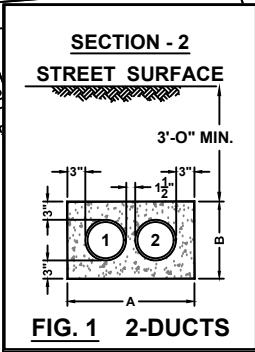
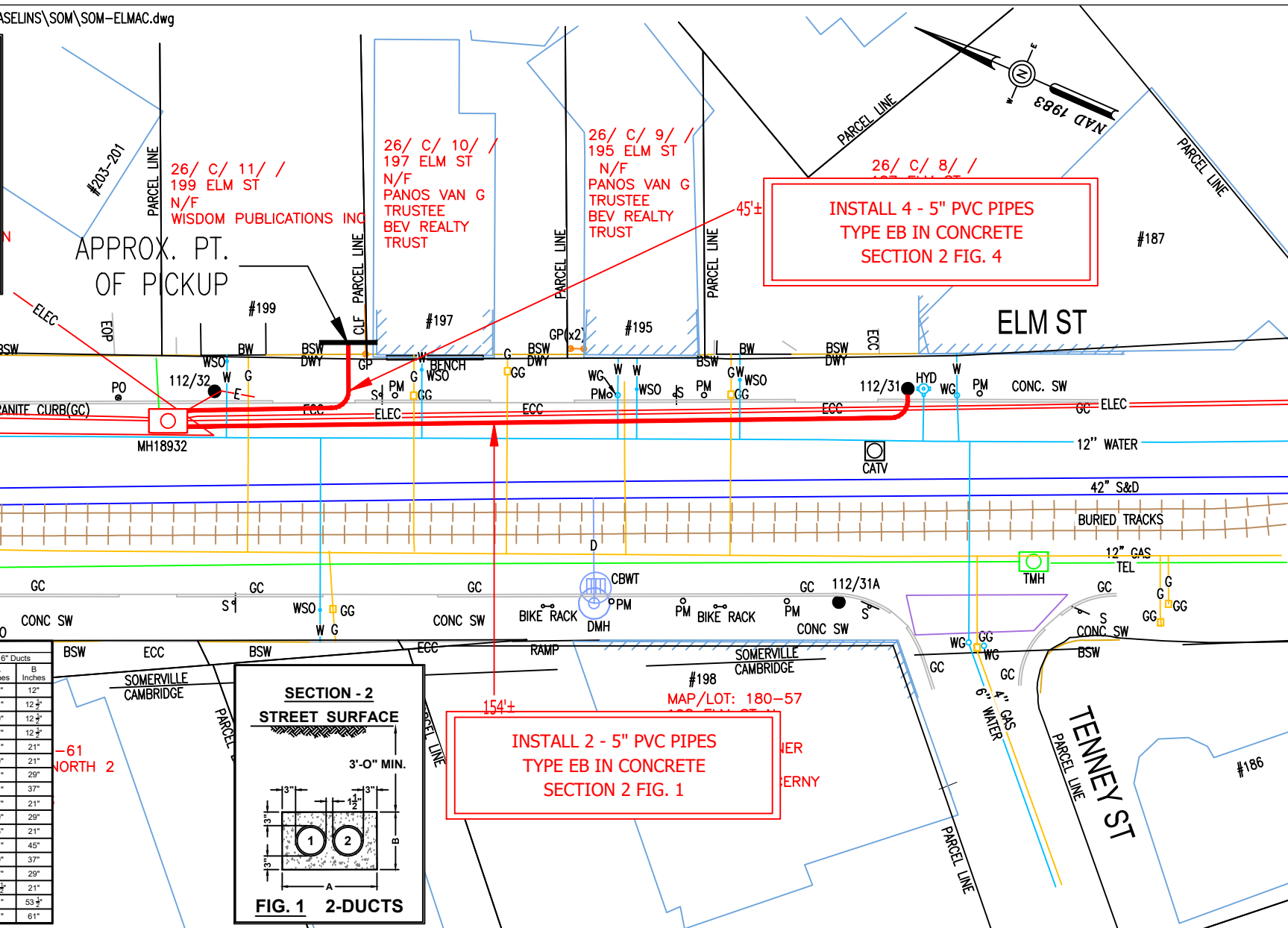
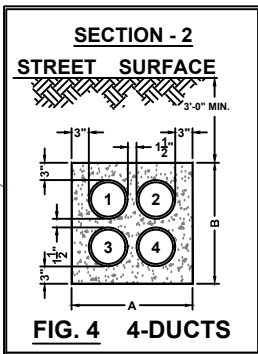
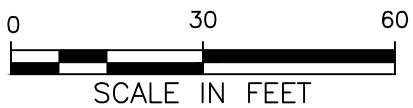

FIG	4" Ducts		5" Ducts		6" Ducts	
	A Inches	B Inches	A Inches	B Inches	A Inches	B Inches
1A	10"	10"	11"	11"	12"	12"
1	16 1/2"	10 1/2"	18 1/2"	11 1/2"	21"	12 1/2"
2	22 1/2"	10 1/2"	25 1/2"	11 1/2"	29"	12 1/2"
3	28 1/2"	10 1/2"	32 1/2"	11 1/2"	37"	12 1/2"
4	16 1/2"	16 1/2"	18 1/2"	18 1/2"	21"	21"
5	22 1/2"	16 1/2"	25 1/2"	18 1/2"	29"	21"
6	16 1/2"	22 1/2"	18 1/2"	25 1/2"	21"	29"
7	16 1/2"	28 1/2"	18 1/2"	32 1/2"	21"	37"
8	28 1/2"	16 1/2"	32 1/2"	18 1/2"	37"	21"
9	22 1/2"	22 1/2"	25 1/2"	25 1/2"	29"	29"
10	34 1/2"	16 1/2"	39 1/2"	18 1/2"	45"	21"
11	16 1/2"	34 1/2"	18 1/2"	39 1/2"	21"	45"
12	22 1/2"	26 1/2"	25 1/2"	32 1/2"	29"	37"
13	28 1/2"	22 1/2"	32 1/2"	25 1/2"	37"	29"
14	40 1/2"	16 1/2"	46 1/2"	18 1/2"	53 1/2"	21"
15	16 1/2"	40 1/2"	18 1/2"	46 1/2"	21"	53 1/2"
16	16 1/2"	46 1/2"	18 1/2"	53 1/2"	21"	61"



BY YOUR USE OF THE INFORMATION CONTAINED IN THIS MAP, YOU AGREE THAT NO WARRANTY OF ANY KIND, EXPRESS OR IMPLIED, IS GIVEN WITH RESPECT TO THE INFORMATION. NEITHER NSTAR ELECTRIC COMPANY, NSTAR GAS COMPANY NOR ITS PARENTS, AFFILIATES, OFFICERS, DIRECTORS, SHAREHOLDERS, EMPLOYEES OR AGENTS (COLLECTIVELY THE "NSTAR ENTITIES") SHALL BE LIABLE FOR ANY LOSS OR INJURY CAUSED IN WHOLE OR IN PART BY USE OF THIS INFORMATION OR IN RELIANCE UPON IT, TO THE MAXIMUM EXTENT ALLOWED BY LAW, YOU AGREE BY YOUR ACCEPTANCE OF THE INFORMATION TO RELEASE, INDEMNIFY AND HOLD THE NSTAR ENTITIES HARMLESS FROM ANY SUCH LOSS OR INJURY.

THE INFORMATION MAY NOT REPRESENT A SURVEY, MAY NOT BE THE MOST COMPLETE AND IS SUBJECT TO CHANGE WITHOUT NOTICE. NO LIABILITY IS ASSUMED FOR THE ACCURACY OF THE INFORMATION, EITHER EXPRESSED OR IMPLIED. UNAUTHORIZED ATTEMPTS TO MODIFY THE INFORMATION OR USE THE INFORMATION FOR OTHER THAN ITS INTENDED PURPOSES ARE PROHIBITED.

MASS. LAW
REQUIRES 72 HOURS ADVANCE NOTICE TO UTILITY COMPANIES BEFORE DIGGING BY ANYONE. CALL DIG-SAFE 1-888-344-7233

C# 125-26
Ward #
Work Order # 24455504
Surveyed by: BP/MR
Research by: BP
Plotted by: GC
Proposed Structures: GC
Approved: A VICKERS
P#

NSTAR ELECTRIC
ELECTRIC
d/b/a
1165 MASSACHUSETTS AVE. DORCHESTER, MASS. 02125

Plan of ELM ST, SOMERVILLE

Showing PROPOSED CONDUIT LOCATION

Scale 1"=30' Date MAY 19, 2026

SHEET 1 of 1

187 ELM STREET LLC
187 ELM ST
SOMERVILLE, MA 02144

CHURCH OF THE NAZERENE
52 RUSSELL ST
CAMBRIDGE, MA 02140

GILBERT GARY W & ROUTHIER
CHRISTINE A
11 MAGNOLIA AVE
MANCHESTER, MA 01944

I & C CORPORATION
1241 BOYLSTON ST
BOSTON, MA 02215

PANOS VAN G TRUSTEE
P O BOX 52
BELMONT, MA 02178

PANOS VAN G TRUSTEE
P O BOX 52
BELMONT, MA 02178

WISDOM PUBLICATIONS INC
199 ELM ST
SOMERVILLE, MA 02144