



CITY OF SOMERVILLE

Commonwealth of Massachusetts

93 Highland Avenue

Somerville, MA 02143

(617) 625-6600

BUSINESS LICENSE APPLICATION - Grant of Location

File #: 19-017959

License #: BL19-000127

Address: 41 MYRTLE ST

Licensee: Joanne Callender NSTAR Electric d/b/a/ Eversource Energy

DBA Name: NSTAR

Business Ownership Type: Corporation

Legal Name of Entity: Eversource Energy

Owners/Officers: James Judge, , ,

License Information:

Grant of location issued to: Eversource Energy d/b/a Nstar Electric

Describe the reason for the work, and the intended beneficiaries: CUSTOMER REQUESTING NEW UG 120/240V, 400AMPS, 1PH FOR 3 UNITS

Insert here the same detailed description of the work as appears in the attached Grant of Location Order: Myrtle Street Southerly from pole 144/6, approximately 315 feet southwest of Pearl Street, install approximately 102 feet conduit to a point of pickup at 41 Myrtle Street.

Approval Conditions:

Approved By:

John J. Long, Approved

Karla Cuarezma, Approved

John J. Long, Approved

Utility
+
Matthew McLaughlin



CITY OF SOMERVILLE, MASSACHUSETTS
CITY CLERK'S OFFICE

JOSEPH A. CURTATONE
MAYOR

JOHN J. LONG
CITY CLERK

October 2, 2019

NOTICE OF PUBLIC HEARING

You are hereby notified that the Somerville City Council will hold a Public Hearing on the following Petition. You are receiving this Notice because the Petitioner has reported that you own property that abuts the work that is being proposed. You and other members of the public are invited to attend and be heard at this Hearing. If you are unable to attend, you may send written comments by US mail or by email to my attention, but they must arrive no later than 12 Noon on the day of the Hearing, in order to be sure they are conveyed to the Council.

PETITION: Eversource (NStar Electric) is applying for a Grant of Location to install 102 feet of conduit in Myrtle Street, from Pole 144/6 to a point of pickup at 41 Myrtle Street.

PLACE: City Council Chamber, 2nd Floor, City Hall, 93 Highland Avenue, Somerville.

TIME: Thursday, October 10, 2019, at 7:00 PM.

PURPOSE: The work is necessary to supply service to 41 Myrtle Street.

John J. Long
City Clerk

W.O. #2338562

EVERSOURCE

101 Linwood Street
Somerville, MA 02143

September 11, 2019

John Long
Office of the City Clerk
93 Highland Avenue
Somerville, MA 02143

Re: Myrtle Street
Somerville, MA
W.O. #2338562

Dear Sir:

The NSTAR Electric Company d/b/a Eversource Energy, respectfully requests a Grant of Location to install approximately 102 feet of conduit in Myrtle Street.

This work is necessary to supply service to 41 Myrtle Street.

Thank you for your prompt attention to this request. If you have any questions, please call Jacqueline Duffy, Right of Way Agent, 617-629-3204.

Very truly yours,

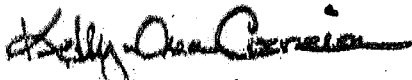

Kelly-Ann Correia,
Supervisor

KC/jc

cc: Highway Department
Engineering Department

ORDER FOR LOCATION FOR CONDUITS AND MANHOLES

City of Somerville Massachusetts, September 11, 2019

In City Council

WHEREAS, NSTAR ELECTRIC COMPANY d/b/a Eversource Energy has petitioned for permission to construct a line for the transmission of electricity for lighting, heating, or power under the public way or ways of the City hereinafter specified, and notice has been given and a hearing held on said petition as provided by law.

It is ORDERED that NSTAR ELECTRIC COMPANY d/b/a Eversource Energy be and hereby is granted permission to construct, and a location for, such a line of conduits and manholes with the necessary wires and cables therein under the following public way or ways of said City:

Myrtle Street - Southerly from pole 144/6, approximatley 315 feet southwest of Pearl Street, install approximately 102 feet conduit.

WO# 2338562

All construction work under this Order shall be in accordance with the following conditions:

1. Conduits and manholes shall be located as shown on made by A. DeBenedictis plan dated **September 04, 2019.**
 2. Said Company shall comply with the requirements of existing ordinances and such as may hereafter be adopted governing the construction and maintenance of conduits and manholes.
 3. All work shall be done to satisfaction of the City Council or such officer or officers as it may appoint to supervise the work.
- A True Record.

Attest: _____ City Clerk

Approved _____ 2019

Mayor

CERTIFICATE

I hereby certify that the foregoing Order was adopted after due notice and public hearing as prescribed by Section 22 of Chapter 166 of the General Laws (Ter. Ed.) and any additions thereto or amendments thereof, to wit:--after written notice of the time and place of the hearing mailed at least seven days prior to the date of the hearing by the City Clerk to all owners of real estate abutting upon that part of the way or ways upon, along or across which the line is to be constructed under said Order, as determined by the last preceding assessment for taxation and a public hearing held on the _____ day of _____ 2019.

City Clerk

CERTIFICATE

I hereby certify that the foregoing are true copies of the Order City Council of the City of Somerville Massachusetts duly adopted on the _____ day of _____, 2019 and recorded with the records of location Orders of Said City. Book _____ Page _____ and of the certificate of notice of hearing thereon required by Section 22 of Chapter 166 of the General Laws (Ter. Ed.), and any additions thereto or amendments thereof, as the same appear of record.

Attest:

**PETITION OF NSTAR ELECTRIC COMPANY d/b/a EVERSOURCE ENERGY
FOR LOCATION FOR CONDUITS AND MANHOLES**

To the City Council Of the City of Somerville, Massachusetts:

Respectfully represent NSTAR ELECTRIC COMPANY d/b/a Eversource a company incorporated for the transmission of electricity for lighting, heating or power, that it desires to construct a line for such transmission under the public way or ways hereinafter specified.

WHEREFORE, your petitioner prays that, after due notice and hearing as provided by law, the Board may by Order grant to your petitioner permission to construct, and a location for, such a line of conduits and manholes with the necessary wires and cables therein, said conduits and manholes to be located substantially as shown on the plan made by A. DeBenedictis dated **September 04, 2019** herewith, under the following public way or ways of said City:

Myrtle Street -

Southerly from pole 144/6, approximately 315 feet southwest of Pearl Street, install approximately 102 feet conduit.

WO# 2338562

NSTAR ELECTRIC COMPANY
d/b/a Eversource Energy

By: _____
Kelly-Ann Correia, Supervisor
Rights and Permits

Dated this 11 day of September, 2019

City of Somerville, Massachusetts

Received and filed _____, 2019

Contact for the Approved Grant of Location:

NStar Name, Phone, Email: Jacqueline Duffy, 617-629-3204,
jacqueline.duffy@eversource.com

Mailing Address 101 Linwood Street, Somerville, MA 02143

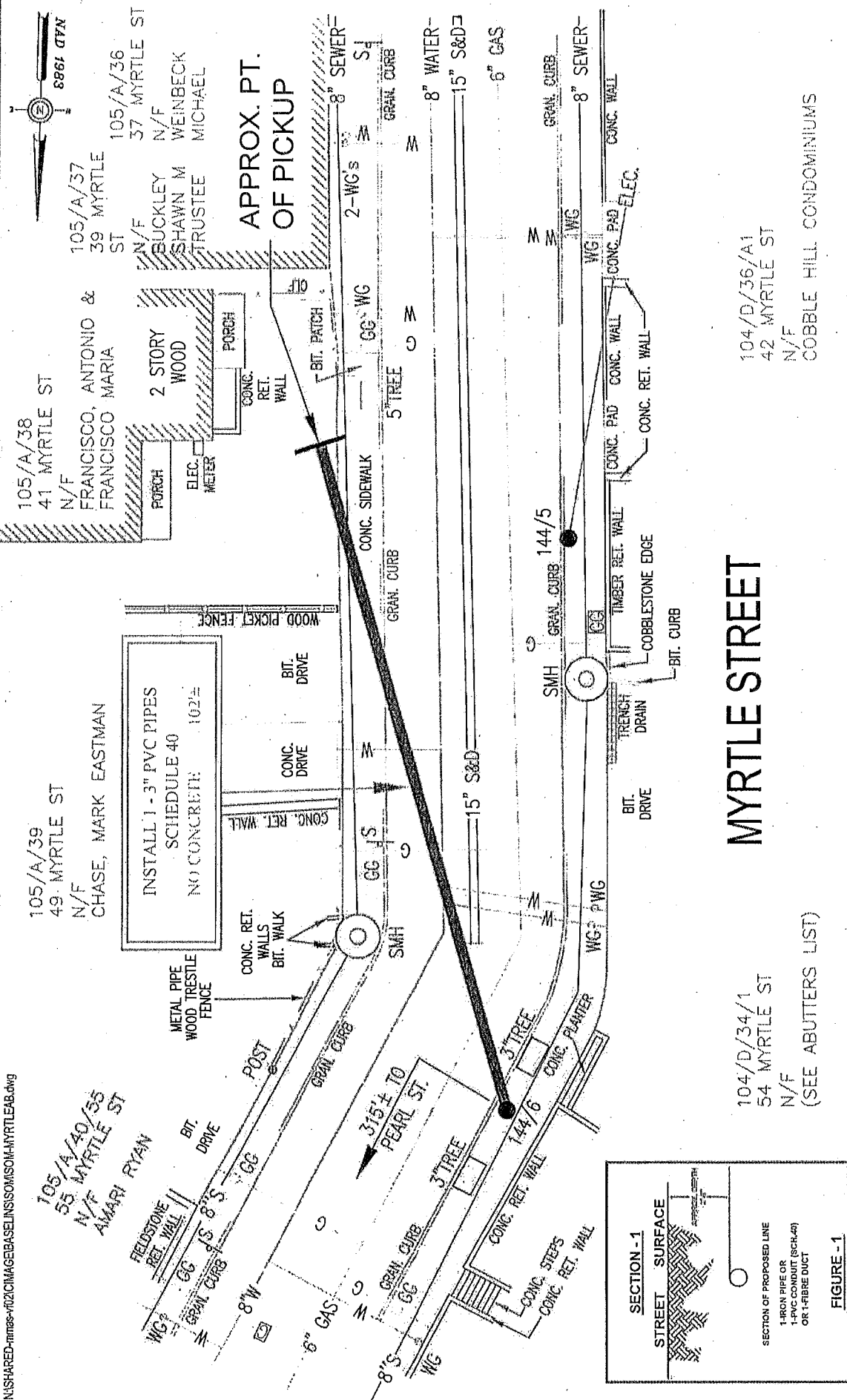

BY YOUR USE OF THE INFORMATION CONTAINED IN THIS MAP, YOU AGREE THAT THE WARRANTY OF ACCURACY AND COMPLETENESS OF THE INFORMATION CONTAINED HEREIN IS LIMITED TO THE INFORMATION PROVIDED BY THE CLIENT. THE USER ACCEPTS ALL RISKS AND LIABILITIES ASSOCIATED WITH THE USE OF THIS INFORMATION AND AGREES TO HOLD THE ENGINEER HARMLESS FROM ANY SUCH LOSS OF DAMAGE. THE USER SHALL BE RESPONSIBLE FOR OBTAINING ALL NECESSARY PERMITS AND APPROVALS FROM THE APPROPRIATE AGENCIES AND FOR OBTAINING ALL NECESSARY INFORMATION FROM THE APPROPRIATE AGENCIES AND FOR OBTAINING ALL NECESSARY INFORMATION FROM THE APPROPRIATE AGENCIES.

THE INFORMATION ON THIS MAP WAS OBTAINED FROM THE BEST AVAILABLE SOURCES AND IS SUBJECT TO CHANGE WITHOUT NOTICE AND WITHOUT LIABILITY TO THE ENGINEER FOR THE INFORMATION ON THE MAP. THE ENGINEER HAS CONDUCTED VISUAL INSPECTIONS OF THE INFORMATION AND HAS FOUND IT TO BE REASONABLY ACCURATE AND COMPLETE FOR THE PURPOSES OF THE MAP. THE ENGINEER HAS CONDUCTED VISUAL INSPECTIONS OF THE INFORMATION AND HAS FOUND IT TO BE REASONABLY ACCURATE AND COMPLETE FOR THE PURPOSES OF THE MAP.

MASS. LAW
REQUIRES 72 HOURS ADVANCE NOTICE TO UTILITY COMPANIES BEFORE DIGGING BY ANYONE. CALL DIG-SAFE 1-888-344-7233

C# 208-19	Ward #
Work Order # 2338662	Surveyed by: VHB
Research by: VHB	Plotted by: VHB
Proposed Structures: LM	Scale 1"=20'
Approved: A DEBENEDICTIS	Date SEPTEMBER 4, 2019
P#	SHEET 1 of 1

STAR EVERSOURCE
1165 MASSACHUSETTS AVE. DORCHESTER, MASS. 02125

Plan of MYRTLE STREET (NEAR PEARL ST)
SOMERVILLE

Showing PROPOSED CONDUIT LOCATION
UG PET = E.T.I.

**WO #2338562
Myrtle Street
SOMERVILLE, MA**

**AMARI RYAN
55 MYRTLE STREET #55
SOMERVILLE, MA 02145**

**CHASE, MARK EASTMAN
13 BELMONT STREET
SOMERVILLE, MA 02143**

**FRANCISCO, ANTONIO & FRANCISCO MARIA
7 ELIZABETH ROAD
WAYLAND, MA 01778**

**BUCKLEY SHAWN M TRUSTEE
R&M BUCKLEY TRUST FOR LIFE
39 MYRTLE STREET
SOMERVILLE, MA 02145**

**WEINBECK MICHAEL
37 MYRTLE STREET
SOMERVILLE, MA 02145**

**BOEZIO ALESSANDRO A & CHRISTIANE M
54 MYRTLE STREET
SOMERVILLE, MA 02145**

**JANZEN WILLIAM & VIRGINIA
54 MYRTLE STREET
SOMERVILLE, MA 02143**

**SUKUMAR ANJANA & RAVULA KARTHIK
5 MYRTLE STREET #3
SOMERVILLE, MA 02143**

**COBBLE HILL CONDOMINIUMS
42 MYRTLE STREET
SOMERVILLE, MA 02145**