



**CITY OF SOMERVILLE**  
Commonwealth of Massachusetts  
93 Highland Avenue  
Somerville, MA 02143  
(617) 625-6600

## BUSINESS LICENSE APPLICATION - Grant of Location

File #: 24-013268

License #: BL24-000093

Address: 325 Alewife Brook PKWY

Licensee: Kelly-Ann Correia Eversource Energy dba NSTAR Electric Company

DBA Name: NSTAR ELECTRIC COMPANY DBA EVERSOURCE ENERGY

Business Ownership Type: Corporation

Legal Name of Entity: NSTAR ELECTRIC COMPANY DBA EVERSOURCE ENERGY

Owners/Officers: Joseph R. Nolan, Jr., , ,

### License Information:

**Grant of location issued to:** NSTAR ELECTRIC COMPANY DBA EVERSOURCE ENERGY

**Describe the reason for the work, and the intended beneficiaries:** This work is necessary to supply power to #325 Alewife Brook park

**Insert here the same detailed description of the work as appears in the attached Grant of Location**

**Order:** HIGH STREET - Easterly from MH9411 at Alewife Brook Parkway, to private property at #325 Alewife Brook Parkway, install approximately 87 feet of conduit, AND Easterly from MH9411 at Alewife Brook Parkway to Pole 646/8, install approximately 152 feet of conduit. WO# 14106893

Approval Conditions:

### Approved By:

**Mads Filtenborg, Approved with Conditions**

APPROVAL CONDITION 07/16/24-MF: Concrete sidewalk to be restored in-kind after conduit installation.

APPROVAL CONDITION 07/16/24-MF: Any work requiring the use of the street and/or sidewalk will require a Street/Sidewalk Occupancy Permit from the Engineering Department. Apply via Citizen Serve before conduit installation.

APPROVAL CONDITION 07/16/24-MF: Provide the City a copy of approved MWRA 8(m) Sewer Permit when submitting for Street Occupancy permit.

**Malik Drayton, Approved with Conditions**

APPROVAL CONDITION: MD20240711: Contractor shall take all necessary precautions to avoid damaging any tree or tree part with equipment.

APPROVAL CONDITION: MD20240711: All nearby street tree(s) shall be protected prior to and during all construction activities using TREE BOX or TREE WRAPS. . TREE BOX shall be constructed from 2 in. x 4 in. lumber creating a box around the border of the tree pit with 2 in. x 4 in. lumber standing straight up at the corners and wrapped with orange snow fence. Detail attached. . TREE WRAPS (TREE TRUNK WRAPPING PROTECTION LUMBER) shall consist of 2 in. x 4 in. and 8 ft. height lumber wired together in close spacing with zip ties or 16 gauge galvanized steel wire to form a protective enclosure around tree trunks. Use burlap to separate the wood from the bark if necessary to prevent wood from scraping or bruising bark. Do not use staples or puncture the trunk in any way.

APPROVAL CONDITION: MD20240711: Any tree roots less than two (2) inches in diameter that cannot be avoided during construction shall be carefully and cleanly cut with a clean pair of pruning shears or

loppers. Roots are to be cut back flush with the edge of the trench. If any tree roots greater than two (2) inches in diameter are encountered, stop work immediately and contact the City Urban Forester. Any and all pruning of roots greater than 2 inches in diameter must be completed under the supervision of the City Urban Forester.

APPROVAL CONDITION: MD20240711: Any tree roots less than two (2) inches in diameter that cannot be avoided during construction shall be carefully and cleanly cut with a clean pair of pruning shears or loppers. Roots are to be cut back flush with the edge of the trench. If any tree roots greater than two (2) inches in diameter are encountered, stop work immediately and contact the City Urban Forester. Any and all pruning of roots greater than 2 inches in diameter must be completed under the supervision of the City Urban Forester.

**Jill Lathan, Approved**

**Kimberly M. Wells, Approved**



CITY OF SOMERVILLE, MASSACHUSETTS  
CITY CLERK'S OFFICE

KATJANA BALLANTYNE  
MAYOR

KIMBERLY M. WELLS  
CITY CLERK

September 3, 2024

**NOTICE OF PUBLIC HEARING**

You are hereby notified that the Somerville City Council will hold a Public Hearing on the following Petition. You are receiving this Notice because the Petitioner has reported that you own property that abuts the work that is being proposed. You and other members of the public are invited to attend and be heard at this Hearing.

**This meeting of the City Council will also be conducted via remote participation, online in a webinar hosted on the Zoom platform.**

You have three ways to be heard at this meeting:

1. To attend and be heard, enter the link exactly as it appears below into your internet browser any time before the meeting. You will then be asked to register for the meeting. After registering, you will receive an email with instructions to join the webinar when it starts.
2. You may also testify in person in the City Council Chamber, City Hall, 2<sup>nd</sup> Floor, 93 Highland Avenue, Somerville, MA 02143
3. If you are unable to attend but wish to be heard, you may send written comments by US mail to the City Clerk at the address below, or by email to [cityclerk@somervillema.gov](mailto:cityclerk@somervillema.gov). Your comments must arrive no later than 12 Noon on the day of the Hearing, in order to be sure they are conveyed to the Council.

**PETITION:** Eversource (NStar Electric) is applying for a Grant of Location to install a total of 239 feet of conduit in High Street, as follows: Starting from Manhole 9411 to an approximate point of pickup at 325 Alewife Brook Parkway and starting from Manhole 9411 to Utility Pole 646/8.

**PLACE:** [https://us02web.zoom.us/webinar/register/WN\\_o8pEPhUmSNqeCIHzJvFloA](https://us02web.zoom.us/webinar/register/WN_o8pEPhUmSNqeCIHzJvFloA) or City Council Chambers, City Hall, 2<sup>nd</sup> Floor, 93 Highland Avenue, Somerville, MA 02143

**TIME:** Thursday, September 12, 2024, at 7:00 PM.

**PURPOSE:** The work is necessary to supply power to 325 Alewife Brook Parkway.

W.O. #14106893



101 Linwood Street  
Somerville, MA 02143

August 29, 2024

Ms. Kimberly Wells  
Office of the City Clerk  
93 Highland Avenue  
Somerville, MA 02143

RE: 325 Alewife Brook parkway  
Somerville, MA  
W.O. #14106893

Dear Members of the Board:

The NSTAR Electric Company d/b/a Eversource Energy respectfully requests a Grant of Location for installation of approximately 239 feet of conduit in High Street.

This work is necessary to provide new underground electric service to #325 Alewife Brook Parkway.

If you have any questions or concerns, please call Jaqueline Duffy at 617-629-3204.

Very truly yours,

*Kelly-Ann Correia*

Kelly-Ann Correia, Supervisor  
Rights and Permits

**INSTALL 2 - 4" PVC PIPES  
TYPE EB IN CONCRETE  
SECTION 2 FIG. 1**

87±

3/ F/ 35/ /  
325 ALEWIFE BROOK PKWY  
N/F  
TRUST 325 ALEWIFE REALTY

APPROX. PT.  
OF PICKUP

HIGH ST

3/ F/ 34/ /  
53 HIGH ST  
N/F  
SOMERVILLE COMMUNITY  
CORPORATION

3/ F/ 33/ /  
49 HIGH ST  
N/F  
ANTETOMASO DAMIANO  
CARMINA ANTETOMASO

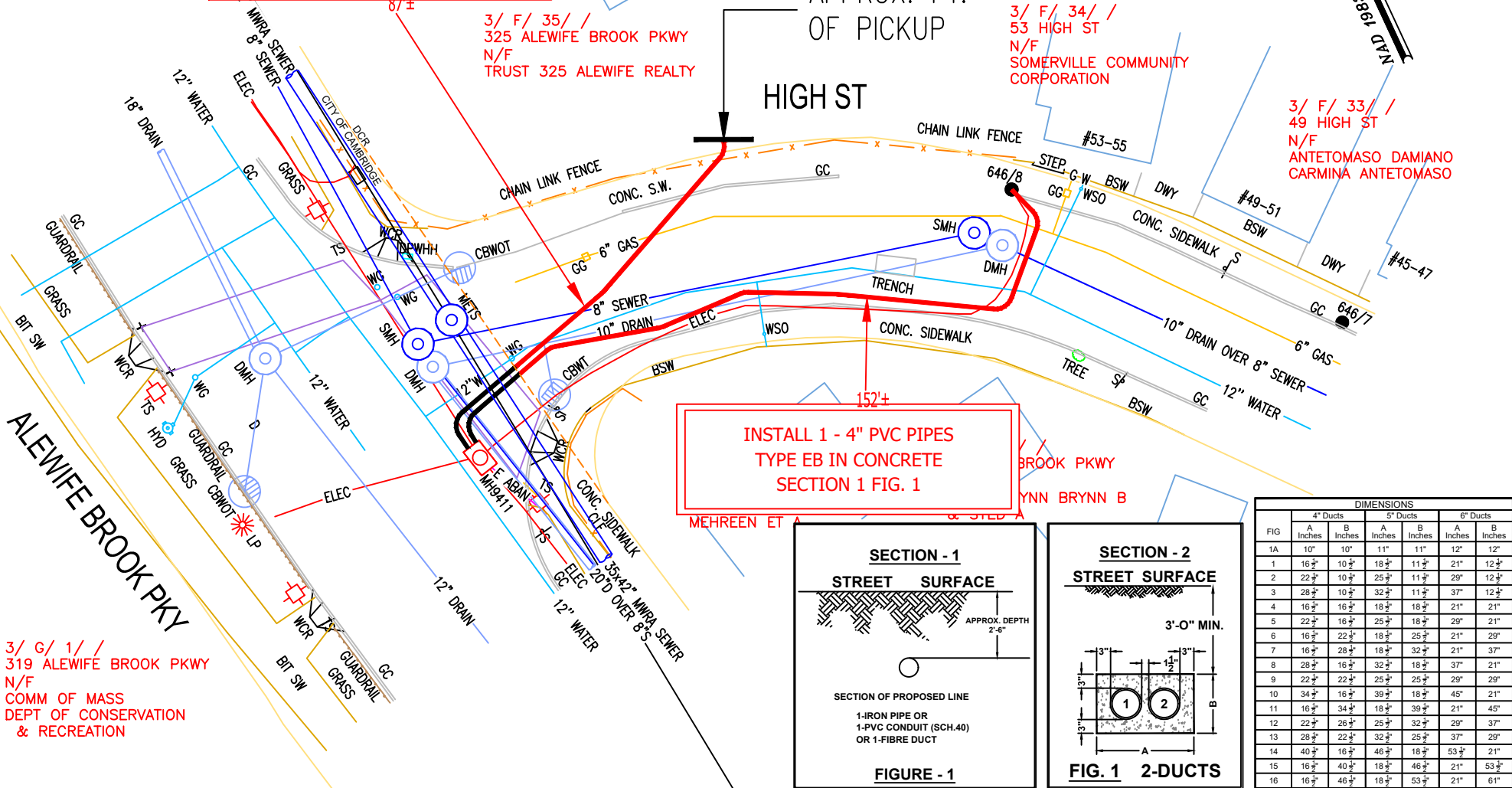
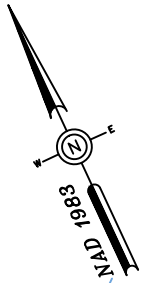

**INSTALL 1 - 4" PVC PIPES  
TYPE EB IN CONCRETE  
SECTION 1 FIG. 1**

**SECTION - 1**

**STREET SURFACE**



SECTION OF PROPOSED LINE  
1-IRON PIPE OR  
1-PVC CONDUIT (SCH.40)  
OR 1-FIBRE DUCT

**FIGURE - 1**

**SECTION - 2**

**STREET SURFACE**

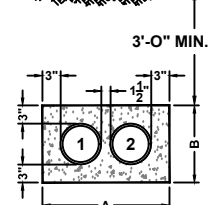

**FIG. 1 2-DUCTS**

FIG	4" Ducts		5" Ducts		6" Ducts	
	A Inches	B Inches	A Inches	B Inches	A Inches	B Inches
1A	10"	10"	11"	11"	12"	12"
1	16 1/2"	10 1/2"	18 1/2"	11 1/2"	21"	12 1/2"
2	22 1/2"	10 1/2"	25 1/2"	11 1/2"	29"	12 1/2"
3	28 1/2"	10 1/2"	32 1/2"	11 1/2"	37"	12 1/2"
4	16 1/2"	16 1/2"	18 1/2"	18 1/2"	21"	21"
5	22 1/2"	16 1/2"	25 1/2"	18 1/2"	29"	21"
6	16 1/2"	22 1/2"	18 1/2"	25 1/2"	21"	29"
7	16 1/2"	28 1/2"	18 1/2"	32 1/2"	21"	37"
8	28 1/2"	16 1/2"	32 1/2"	18 1/2"	37"	21"
9	22 1/2"	22 1/2"	25 1/2"	25 1/2"	29"	29"
10	34 1/2"	16 1/2"	39 1/2"	18 1/2"	45"	21"
11	16 1/2"	34 1/2"	18 1/2"	39 1/2"	21"	45"
12	22 1/2"	26 1/2"	25 1/2"	32 1/2"	29"	37"
13	28 1/2"	22 1/2"	32 1/2"	25 1/2"	37"	29"
14	40 1/2"	16 1/2"	46 1/2"	18 1/2"	53 1/2"	21"
15	16 1/2"	40 1/2"	18 1/2"	46 1/2"	21"	53 1/2"
16	16 1/2"	46 1/2"	18 1/2"	53 1/2"	21"	61"

3/ G/ 1/ /  
319 ALEWIFE BROOK PKWY  
N/F  
COMM OF MASS  
DEPT OF CONSERVATION  
& RECREATION

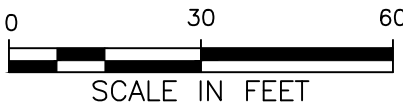

BY YOUR USE OF THE INFORMATION CONTAINED IN THIS MAP, YOU AGREE THAT NO WARRANTY OF ANY KIND, EXPRESS OR IMPLIED, IS GIVEN WITH RESPECT TO THE INFORMATION. NEITHER NSTAR ELECTRIC COMPANY, NSTAR GAS COMPANY NOR ITS PARENTS, AFFILIATES, OFFICERS, DIRECTORS, SHAREHOLDERS, EMPLOYEES OR AGENTS (COLLECTIVELY THE "NSTAR ENTITIES") SHALL BE LIABLE FOR ANY LOSS OR INJURY CAUSED IN WHOLE OR IN PART BY USE OF THIS INFORMATION OR IN RELIANCE UPON IT. TO THE MAXIMUM EXTENT ALLOWED BY LAW, YOU AGREE BY YOUR ACCEPTANCE OF THE INFORMATION TO RELEASE, INDEMNIFY AND HOLD THE NSTAR ENTITIES HARMLESS FROM ANY SUCH LOSS OR INJURY.

THE INFORMATION MAY NOT REPRESENT A SURVEY, MAY NOT BE THE MOST COMPLETE AND IS SUBJECT TO CHANGE WITHOUT NOTICE. NO LIABILITY IS ASSUMED FOR THE ACCURACY OF THE INFORMATION, EITHER EXPRESSED OR IMPLIED. UNAUTHORIZED ATTEMPTS TO MODIFY THE INFORMATION OR USE THE INFORMATION FOR OTHER THAN ITS INTENDED PURPOSES ARE PROHIBITED.

**MASS. LAW**

REQUIRES 72 HOURS ADVANCE NOTICE TO UTILITY COMPANIES BEFORE DIGGING BY ANYONE. CALL DIG-SAFE 1-888-344-7233

C# 303-23
Ward #
Work Order # 14106893
Surveyed by: VT/ZA
Research by: BP
Plotted by: GC
Proposed Structures: GC
Approved: T THIBAUT
P#

**EVSOURCE**

d/b/a

1165 MASSACHUSETTS AVE. DORCHESTER, MASS. 02125

Plan of ALEWIFE BROOK PARKWAY	
SOMERVILLE	
Showing PROPOSED CONDUIT LOCATION	
Scale	1"=30'
Date	DECEMBER 11, 2023
SHEET	1 of 1

ANTETOMASO DAMIANO  
29 COLLEGE HILL RD  
SOMERVILLE, MA 02144 USA

HASSAN-MERCHANT UZMA F  
19W034 AVE NORMANDY EAST  
OAK BROOK, IL 60523

SOMERVILLE COMMUNITY  
CORPORATION  
337 SOMERVILLE AVE  
SOMERVILLE, MA 02143

TRUST 325 ALEWIFE REALTY  
325 ALEWIFE BROOK PKWY  
SOMERVILLE, MA 02144 USA