



CITY OF SOMERVILLE

Commonwealth of Massachusetts

93 Highland Avenue

Somerville, MA 02143

(617) 625-6600

BUSINESS LICENSE APPLICATION - Grant of Location

File #: 23-017408

License #: BL23-000095

Address: 22 MCGRATH HWY

Licensee: Hayleigh Walker Siena Engineering Group Inc.

DBA Name: Cambridge Network Solutions

Business Ownership Type: Corporation

Legal Name of Entity: Cambridge Network Solutions

Owners/Officers: , , ,

License Information:

Grant of location issued to: CNS

Describe the reason for the work, and the intended beneficiaries: This work is to provide service to customers in the area.

Insert here the same detailed description of the work as appears in the attached Grant of Location Order: The proposed conduit installation will begin at existing Verizon MH#26/514 on Medford Street in the sidewalk adjacent to the driveway headed to the building located at 22 McGrath Highway. The new conduit run will include the installation of one (1) 4-inch PVC Schedule 40 conduit in the public right of way until on private property and will head North - East approximately One Hundred and Eighty-Eight (188) feet and sweep into 22 McGrath Highway adjacent to the existing communications conduit near the garage entrance of the building.

Approval Conditions:

Approved By:

Isabela Maia, Approved with Conditions

APPROVAL CONDITION IMM 230911: Any work requiring the use of the street and/or sidewalk will require a Street/Sidewalk Occupancy Permit from the Engineering Department. Apply via Citizen Serve before conduit installation.

APPROVAL CONDITION IMM 230911: Provide sidewalk restoration in-kind matching the existing conditions within two months from completion date.

APPROVAL CONDITION IMM 230911: If the newly constructed section of Medford St is disturbed, a curb-to-curb and stripping repair for 12 feet from cut in both directions is required.

APPROVAL CONDITION IMM 230911: Please note that this Grant of Location only reviews the public

way portion of this installation. The conduit proposed is mainly on private property.

Malik Drayton, Approved with Conditions

APPROVAL CONDITION: MD20230831: Contractor shall take all necessary precautions to avoid damaging any tree or tree part with equipment.

APPROVAL CONDITION: MD20230831: All nearby street tree(s) shall be protected prior to and during all construction activities using TREE BOX or TREE WRAPS. . TREE BOX shall be constructed from 2 in. x 4 in. lumber creating a box around the border of the tree pit with 2 in. x 4 in. lumber standing straight up at the corners and wrapped with orange snow fence. Detail attached. . TREE WRAPS (TREE TRUNK WRAPPING PROTECTION LUMBER) shall consist of 2 in. x 4 in. and 8 ft. height lumber wired together in close spacing with zip ties or 16 gauge galvanized steel wire to form a protective enclosure around tree trunks. Use burlap to separate the wood from the bark if necessary to prevent wood from scraping or bruising bark. Do not use staples or puncture the trunk in any way.

APPROVAL CONDITION: MD20230831: Any tree roots less than two (2) inches in diameter that cannot be avoided during construction shall be carefully and cleanly cut with a clean pair of pruning shears or loppers. Roots are to be cut back flush with the edge of the trench. If any tree roots greater than two (2) inches in diameter are encountered, stop work immediately and contact the City Urban Forester. Any and all pruning of roots greater than 2 inches in diameter must be completed under the supervision of the City Urban Forester.

Eric Weisman, Approved

Kimberly M. Wells, Approved



CITY OF SOMERVILLE, MASSACHUSETTS
CITY CLERK'S OFFICE
KATJANA BALLANTYNE
MAYOR

KIMBERLY M. WELLS
CITY CLERK

October 3, 2023

NOTICE OF PUBLIC HEARING

You are hereby notified that the Somerville City Council will hold a Public Hearing on the following Petition. You are receiving this Notice because the Petitioner has reported that you own property that abuts the work that is being proposed. You and other members of the public are invited to attend and be heard at this Hearing.

This meeting of the City Council will also be conducted via remote participation, online in a webinar hosted on the Zoom platform.

You have three ways to be heard at this meeting:

1. To attend and be heard, enter the link exactly as it appears below into your internet browser any time before the meeting. You will then be asked to register for the meeting. After registering, you will receive an email with instructions to join the webinar when it starts.
2. You may also testify in person in the City Council Chamber, City Hall, 2nd Floor, 93 Highland Avenue, Somerville, MA 02143
3. If you are unable to attend but wish to be heard, you may send written comments by US mail to the City Clerk at the address below, or by email to cityclerk@somervillema.gov. Your comments must arrive no later than 12 Noon on the day of the Hearing, in order to be sure they are conveyed to the Council.

PETITION: Cambridge Network Solutions is applying for a Grant of Location to install 198 feet of conduit in pathway between Gore Street, Cambridge and Medford Street, from existing Verizon Manhole 26/514 to a point of pickup at 14 McGrath Highway.

PLACE: https://us02web.zoom.us/webinar/register/WN_fd82H0NyQhCfAq2veAK0ow or City Council Chambers, City Hall, 2nd Floor, 93 Highland Avenue, Somerville, MA 02143

TIME: Thursday, October 12, at 7:00 PM.

PURPOSE: The work is necessary to provide or improve service to the surrounding area.

SHEET INDEX

- TITLE SHEET
- 1. PROPOSED CONDUIT PLACEMENT PLAN
- 2. DETAIL SHEET
- 3. DETAIL SHEET
- 4. DETAIL SHEET
- 5. LEGEND & NOTES



LOCUS MAP
NOT TO SCALE



CAMBRIDGE NETWORK SOLUTIONS

PROPOSED CONDUIT PLACEMENT PLAN 22 MCGRATH HIGHWAY SOMERVILLE, MASSACHUSETTS



K:\Projects\23-20021 22 McGrath Hwy Somerville, MA CNS\dwg\23-20021 22 McGrath Hwy V2 MH 514.dwg
Aug 29, 2023 - 4:02pm by rstoker

PREPARED BY:



PREPARED FOR:



PROJECT TITLE:

PROPOSED LATERAL CONDUIT PLACEMENT
22 MCGRATH HIGHWAY
SOMERVILLE, MASSACHUSETTS 02143

SHEET NUMBER:

CV

Designed by R. STOKER	Checked by J. KENNEDY	Date AUGUST 17, 2023
---------------------------------	---------------------------------	--------------------------------

TITLE SHEET

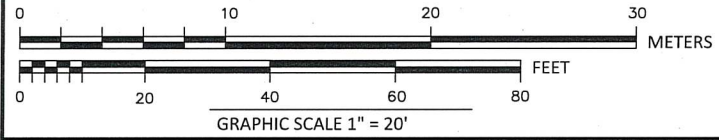
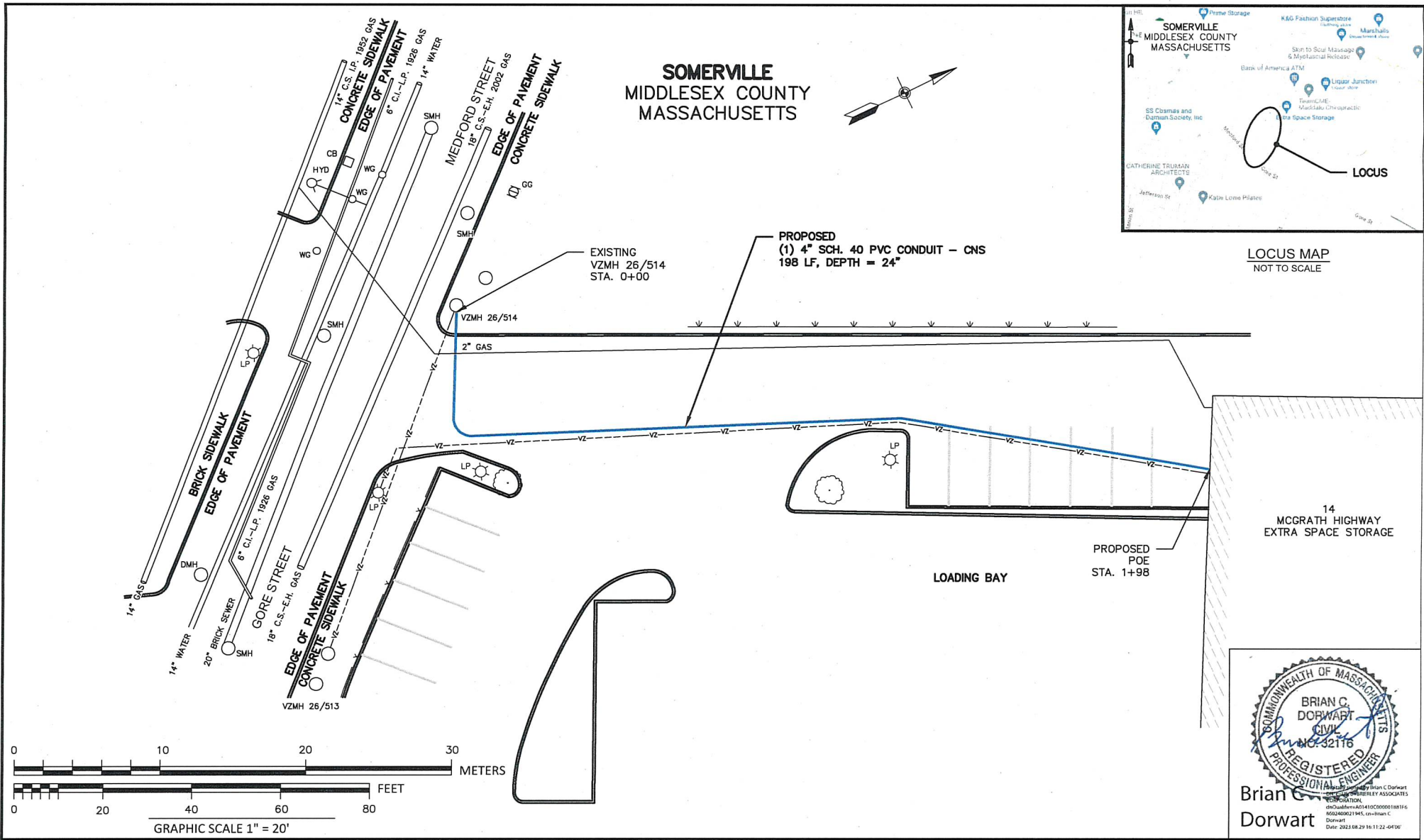

K:\Projects\23-20021 22 McGrath Hwy Somerville, MA CNS\dep\23-20021 22 McGrath Hwy VZ MH 514.dwg Aug 29, 2023 - 4:02pm by rstoker			
Designed by R. STOKER	Checked by J. KENNEDY	Date AUGUST 17, 2023	PROPOSED CONDUIT PLACEMENT PLAN
Scale: 1" = 20'			

PREPARED BY:

50 Mill Road, Suite 203, Burlington, MA 01803
781.221.8400 781.221.7117

PREPARED FOR:

SHEET NUMBER: 1	
OF 5 SHEETS	

Brian C. Dorwart
Professional Engineer

Location:
113/ B/ 1/ /
61 MEDFORD ST
Owner:
ATLANTIC-SOMERVILLE REALTY LLC
205 NEWBURY ST
FRAMINGHAM, MA 01701

Location:
114/ A/ 1/ 101/
9 MEDFORD ST #101
Owner:
SOMERVILLE COMMUNITY CORP INC
337 SOMERVILLE AVE 2ND FLOOR
SOMERVILLE, MA 02143

Location:
114/ A/ 1/ 104/
9 MEDFORD ST #104
Owner:
SOMERVILLE COMMUNITY CORP INC
337 SOMERVILLE AVE 2ND FLOOR
SOMERVILLE, MA 02143

Location:
114/ A/ 1/ 202/
9 MEDFORD ST #202
Owner:
KALYAN KALAVA
35 NOBLE PATH
GROTON, MA 01450

Location:
114/ A/ 1/ 205/
9 MEDFORD ST #205
Owner:
FILIPPOV SERGEY V & ELENA V
S/O GORMAN JEFFREY & MARTIN E III
9 MEDFORD ST 205
SOMERVILLE, MA 02143

Location:
114/ A/ 1/ 208/
9 MEDFORD ST #208
Owner:
SOMERVILLE COMMUNITY CORP INC
337 SOMERVILLE AVE 2ND FLOOR
SOMERVILLE, MA 02143

Location:
114/ A/ 1/ 211/
9 MEDFORD ST #211
Owner:
WU DUOPING & LIANG MEIYAN
S/O NEAL GREGORY
148 GREGLAWN DRIVE
PARAMUS, NJ 07652

Location:
114/ A/ 1/ 214/
9 MEDFORD ST #214
Owner:
CHAOUCH TARIK & CHAIB SAMIA
9 MEDFORD ST UNIT 214
SOMERVILLE, MA 02143

Location:
114/ A/ 1/ 303/
9 MEDFORD ST #303
Owner:
BASSI GIAN PAOLO & SGHEDOM MIRCA
9 MEDFORD ST 303
SOMERVILLE, MA 02143

Location:
114/ A/ 1/ 306/
9 MEDFORD ST #306
Owner:
GAUTAM ROHIT SONWALKAR MAMTA &
NISHIKANT
9 MEDFORD ST 306
SOMERVILLE, MA 02143

Location:
113/ B/ 2/ /
39R MEDFORD ST
Owner:
PRIME STORAGE SOMERVILLE LLC
83-85 RAILROAD PLACE
SARATOGA SPRINGS, NY 12866

Location:
114/ A/ 1/ 102/
9 MEDFORD ST #102
Owner:
SOMERVILLE COMMUNITY CORP INC
337 SOMERVILLE AVE 2ND FLOOR
SOMERVILLE, MA 02143

Location:
114/ A/ 1/ 105/
9 MEDFORD ST #105
Owner:
SOMERVILLE COMMUNITY CORP INC
337 SOMERVILLE AVE 2ND FLOOR
SOMERVILLE, MA 02143

Location:
114/ A/ 1/ 203/
9 MEDFORD ST #203
Owner:
CHU ALBERT & YOON MIN JEONG
9 MEDFORD STREET UNIT 203
SOMERVILLE, MA 02143

Location:
114/ A/ 1/ 206/
9 MEDFORD ST #206
Owner:
FAN LUQI
S/O DEY ROHITH
9 MEDFORD ST UNIT 206
SOMERVILLE, MA 02143

Location:
114/ A/ 1/ 209/
9 MEDFORD ST #209
Owner:
YUE LEI & WU GUO
9 MEDFORD ST 209
SOMERVILLE, MA 02143

Location:
114/ A/ 1/ 212/
9 MEDFORD ST #212
Owner:
RAIKAR PALVI
9 MEDFORD ST UNIT 212
SOMERVILLE, MA 02143

Location:
114/ A/ 1/ 301/
9 MEDFORD ST #301
Owner:
ANAGRAM INFINITY GROUP LLC
9 MEDFORD ST UNIT 301
SOMERVILLE, MA 02143

Location:
114/ A/ 1/ 304/
9 MEDFORD ST #304
Owner:
ALLIBHAI KARIM & NIMET
S/O GARRITY ANTHONY
9 MEDFORD ST UNIT 304
SOMERVILLE, MA 02143

Location:
114/ A/ 1/ 307/
9 MEDFORD ST #307
Owner:
SOMERVILLE COMMUNITY CORP INC
337 SOMERVILLE AVE 2ND FLOOR
SOMERVILLE, MA 02143

Location:
114/ A/ 2/ /
22 MCGRATH HWY
Owner:
TWIN CITY PLAZA LLC
PO BOX 2539
SAN ANTONIO, TX 78299

Location:
114/ A/ 1/ 103/
9 MEDFORD ST #103
Owner:
SOMERVILLE COMMUNITY CORP INC
337 SOMERVILLE AVE 2ND FLOOR
SOMERVILLE, MA 02143

Location:
114/ A/ 1/ 201/
9 MEDFORD ST #201
Owner:
MALAJ GERTA
9 MEDFORD ST UNIT 201
SOMERVILLE, MA 02143

Location:
114/ A/ 1/ 204/
9 MEDFORD ST #204
Owner:
BODEA SMARANDA & CORNELIU
9 MEDFORD ST UNIT 204
SOMERVILLE, MA 02143

Location:
114/ A/ 1/ 207/
9 MEDFORD ST #207
Owner:
KWON HYUCKJIN JEAN
9 MEDFORD ST UNIT 207
SOMERVILLE, MA 02143

Location:
114/ A/ 1/ 210/
9 MEDFORD ST #210
Owner:
LU LILY & PETER & KEVIN
9 MEDFORD ST UNIT 210
SOMERVILLE, MA 02143

Location:
114/ A/ 1/ 213/
9 MEDFORD ST #213
Owner:
LARKIN SEAN & SCOLA LINDSAY
9 MEDFORD ST UNIT 213
SOMERVILLE, MA 02143

Location:
114/ A/ 1/ 302/
9 MEDFORD ST #302
Owner:
JAIN SUCHIT & KANAN
9 MEDFORD ST 302
SOMERVILLE, MA 02143

Location:
114/ A/ 1/ 305/
9 MEDFORD ST #305
Owner:
MARCHESSAULT RONALD
S/O NNENNA UKWU
9 MEDFORD ST UNIT 305
SOMERVILLE, MA 02143

Location:
114/ A/ 1/ 308/
9 MEDFORD ST #308
Owner:
FURUYA T & YOSHIDA K
9 MEDFORD ST UNIT 308
SOMERVILLE, MA 02143

Location:
114/ A/ 1/ 309/
9 MEDFORD ST #309
Owner:
VERRILL JANE
9 MEDFORD ST 309
SOMERVILLE, MA 02143

Location:
114/ A/ 1/ 312/
9 MEDFORD ST #312
Owner:
JUNG WON JAE & KANG SE YOUNG
9 MEDFORD ST 312
SOMERVILLE, MA 02143

Location:
114/ A/ 1/ 401/
9 MEDFORD ST #401
Owner:
WALKER SHAWN D
9 MEDFORD ST UNIT 401
SOMERVILLE, MA 02143

Location:
114/ A/ 1/ 404/
9 MEDFORD ST #404
Owner:
SUN SHULIANG & TONG TONG
9 MEDFORD ST UNIT 404
SOMERVILLE, MA 02143

Location:
114/ A/ 1/ 407/
9 MEDFORD ST #407
Owner:
LEE EN-HAN THADDEUS & BEE ENN
9 MEDFORD ST 407
SOMERVILLE, MA 02143

Location:
114/ A/ 1/ 410/
9 MEDFORD ST #410
Owner:
SOMERVILLE MILLBROOK ASSOC LLC
C/O BERKELEY INVESTMENTS
280 CONGRESS ST STE 1350
BOSTON, MA 02210

Location:
114/ A/ 1/ 413/
9 MEDFORD ST #413
Owner:
YU YOUNG & CHEN ANGELA
9 MEDFORD ST 413
SOMERVILLE, MA 02143

Location:
114/ A/ 1/ 502/
9 MEDFORD ST #502
Owner:
HU ANQI
9 MEDFORD ST UNIT 502
SOMERVILLE, MA 02143

Location:
114/ A/ 1/ 505/
9 MEDFORD ST #505
Owner:
YI LINGYUN
9 MEDFORD ST UNIT 505
SOMERVILLE, MA 02143

Location:
114/ A/ 1/ 310/
9 MEDFORD ST #310
Owner:
SOMERVILLE COMMUNITY CORP INC
S/O SOMERVILLE COMMUNITY CORP
INC
337 SOMERVILLE AVE 2ND FLOOR
SOMERVILLE, MA 02143

Location:
114/ A/ 1/ 313/
9 MEDFORD ST #313
Owner:
LANGER ALEXANDRA MARIA & STEVEN
MARK JR
9 MEDFORD ST 313
SOMERVILLE, MA 02143

Location:
114/ A/ 1/ 402/
9 MEDFORD ST #402
Owner:
CHOMYSZAK STEPHEN & NANCY
5 FRENCH FARM ROAD
ATTLEBORO, MA 02703

Location:
114/ A/ 1/ 405/
9 MEDFORD ST #405
Owner:
BALTRUS SAMUEL R
9 MEDFORD ST UNIT 405
SOMERVILLE, MA 02143

Location:
114/ A/ 1/ 408/
9 MEDFORD ST #408
Owner:
YU DAN & GU YING
9 MEDFORD ST UNIT 408
SOMERVILLE, MA 02143

Location:
114/ A/ 1/ 411/
9 MEDFORD ST #411
Owner:
ALLOCCA MARIACARMELA
9 MEDFORD ST 411
SOMERVILLE, MA 02143

Location:
114/ A/ 1/ 414/
9 MEDFORD ST #414
Owner:
SOMERVILLE COMMUNITY CORP INC
337 SOMERVILLE AVE 2ND FLOOR
SOMERVILLE, MA 02143

Location:
114/ A/ 1/ 503/
9 MEDFORD ST #503
Owner:
MAHTANI LEENA & JEETANDRA
TRUSTEES
MAHTANI FAMILY REVOCABLE TRUST
9 MEDFORD ST UNIT 503
SOMERVILLE, MA 02143

Location:
114/ A/ 1/ 506/
9 MEDFORD ST #506
Owner:
SOMERVILLE COMMUNITY CORP INC
337 SOMERVILLE AVE 2ND FLOOR
SOMERVILLE, MA 02143

Location:
114/ A/ 1/ 311/
9 MEDFORD ST #311
Owner:
GODFREY ANDREW & RUTH L
9 MEDFORD ST UNIT 311
SOMERVILLE, MA 02143

Location:
114/ A/ 1/ 314/
9 MEDFORD ST #314
Owner:
SAMORISKI S & SILVESTER S
TRUSTEES
BENTON FAMILY TRUST
9 MEDFORD ST UNIT 314
SOMERVILLE, MA 02143

Location:
114/ A/ 1/ 403/
9 MEDFORD ST #403
Owner:
BENDFELDT JANE
9 MEDFORD ST 403
SOMERVILLE, MA 02143

Location:
114/ A/ 1/ 406/
9 MEDFORD ST #406
Owner:
CUEVAS MARIA ELENA ROMERO
ELIZONDO GABRIEL MANUEL
9 MEDFORD ST 406
SOMERVILLE, MA 02143

Location:
114/ A/ 1/ 409/
9 MEDFORD ST #409
Owner:
SOMERVILLE COMMUNITY CORP INC
337 SOMERVILLE AVE 2ND FLOOR
SOMERVILLE, MA 02143

Location:
114/ A/ 1/ 412/
9 MEDFORD ST #412
Owner:
LU YEN-CHUN & HUANG YI-JUNG
9 MEDFORD ST 412
SOMERVILLE, MA 02143

Location:
114/ A/ 1/ 501/
9 MEDFORD ST #501
Owner:
SUN YITIAN
9 MEDFORD STREET UNIT 501
SOMERVILLE, MA 02143

Location:
114/ A/ 1/ 504/
9 MEDFORD ST #504
Owner:
SAXBY ARIANA M
9 MEDFORD ST UNIT 504
SOMERVILLE, MA 02143

Location:
114/ A/ 1/ 507/
9 MEDFORD ST #507
Owner:
ZHANG QIANYUN & ZHU BO
9 MEDFORD ST 507
SOMERVILLE, MA 02143

Location:
114/ A/ 1/ 508/
9 MEDFORD ST #508
Owner:
LI YAN & XUE DAVID TRUSTEES
S/O ANDERSON LUKE
9 MEDFORD ST UNIT 508
SOMERVILLE, MA 02143

Location:
114/ A/ 1/ 511/
9 MEDFORD ST #511
Owner:
NELSON DAVID M
9 MEDFORD STREET UNIT 511
SOMERVILLE, MA 02143

Location:
114/ A/ 1/ 514/
9 MEDFORD ST #514
Owner:
WANG PHILIP SUNG-EN
9 MEDFORD ST UNIT 514
SOMERVILLE, MA 02143

Location:
114/ A/ 1/ 603/
9 MEDFORD ST #603
Owner:
DONAHUE SARAH J
9 MEDFORD ST UNIT 603
SOMERVILLE, MA 02143

Location:
114/ A/ 1/ 606/
9 MEDFORD ST #606
Owner:
BANSKOTA SAMAGYA & ARYAL GAURAB
9 MEDFORD ST UNIT 606
SOMERVILLE, MA 02143

Location:
114/ A/ 1/ 609/
9 MEDFORD ST #609
Owner:
WAN JING & WANG JOHN J
9 MEDFORD ST 609
SOMERVILLE, MA 02143

Location:
114/ A/ 1/ 612/
9 MEDFORD ST #612
Owner:
POZZI JAMES RONALD TRUSTEE
MEDFORD RJP N
C/O JACOBS VELELLA & KERR PC
388 HILLSIDE AVENUE
NEEDHAM, MA 02494

Location:
114/ A/ 1/ 701/
9 MEDFORD ST #701
Owner:
SOMERVILLE MILLBROOK ASSOC LLC
S/O ALM ERIC
125 HIGH ST SUITE 531
BOSTON, MA 02110

Location:
114/ A/ 1/ 704/
9 MEDFORD ST #704
Owner:
KOPHS RYAN JEFFREY
S/O SEOK KIEUN
9 MEDFORD ST UNIT 704
SOMERVILLE, MA 02143

Location:
114/ A/ 1/ 509/
9 MEDFORD ST #509
Owner:
SOMERVILLE COMMUNITY CORP INC
337 SOMERVILLE AVE 2ND FLOOR
SOMERVILLE, MA 02143

Location:
114/ A/ 1/ 512/
9 MEDFORD ST #512
Owner:
MCDONALD JAMES
GILLIGAN REBECCA
9 MEDFORD ST UNIT 512
SOMERVILLE, MA 02143

Location:
114/ A/ 1/ 601/
9 MEDFORD ST #601
Owner:
LEE HUNGYU
9 MEDFORD ST UNIT 601
SOMERVILLE, MA 02143

Location:
114/ A/ 1/ 604/
9 MEDFORD ST #604
Owner:
CHUNG KYUNGHEE
9 MEDFORD ST UNIT 604
SOMERVILLE, MA 02143

Location:
114/ A/ 1/ 607/
9 MEDFORD ST #607
Owner:
TANNEBRING ELIZABETH TRUSTEE
9 MEDFORD ST UNIT 607 REALTY
TRUST
9 MEDFORD ST UNIT 607
SOMERVILLE, MA 02143

Location:
114/ A/ 1/ 610/
9 MEDFORD ST #610
Owner:
POZZI RONALD J TRUSTEE MEDFORD
RJP NOM
C/O JACOBS VELELLA & KERR
388 HILLSIDE AVENUE
NEEDHAM, MA 02494

Location:
114/ A/ 1/ 613/
9 MEDFORD ST #613
Owner:
ATTAMIAN ANI HAIG
9 MEDFORD ST UNIT 613
SOMERVILLE, MA 02143

Location:
114/ A/ 1/ 702/
9 MEDFORD ST #702
Owner:
UTTAMCHANDANI AVINASH
9 MEDFORD ST UNIT 702
SOMERVILLE, MA 02143

Location:
114/ A/ 1/ 705/
9 MEDFORD ST #705
Owner:
PAUDEL SAYUJ & PATHAK ICHHYA
9 MEDFORD ST 705
SOMERVILLE, MA 02143

Location:
114/ A/ 1/ 510/
9 MEDFORD ST #510
Owner:
XI PAN
9 MEDFORD ST UNIT 510
SOMERVILLE, MA 02143

Location:
114/ A/ 1/ 513/
9 MEDFORD ST #513
Owner:
KOBILJAR EMINA
MASIC ADMIR
9 MEDFORD ST UNIT 513
SOMERVILLE, MA 02143

Location:
114/ A/ 1/ 602/
9 MEDFORD ST #602
Owner:
LIN AMY LING-RONG
9 MEDFORD ST UNIT 602
SOMERVILLE, MA 02143

Location:
114/ A/ 1/ 605/
9 MEDFORD ST #605
Owner:
SOMERVILLE COMMUNITY CORP INC
337 SOMERVILLE AVE 2ND FLOOR
SOMERVILLE, MA 02143

Location:
114/ A/ 1/ 608/
9 MEDFORD ST #608
Owner:
KAGE REINHARD & BARBARA
9 MEDFORD ST UNIT 608
SOMERVILLE, MA 02143

Location:
114/ A/ 1/ 611/
9 MEDFORD ST #611
Owner:
POZZI RONALD J TRUSTEE MEDFORD
RJP NOMIN
C/O JACOBS VELELLA & KERR PC
338 HILLSIDE AVENUE
NEEDHAM, MA 02494

Location:
114/ A/ 1/ 614/
9 MEDFORD ST #614
Owner:
SOMERVILLE MILLBROOK ASSOC LLC
S/O DEVINS KYLE & MICHAELA
9 MEDFORD ST UNIT 614
SOMERVILLE, MA 02143

Location:
114/ A/ 1/ 703/
9 MEDFORD ST #703
Owner:
LAU TD & CS
9 MEDFORD ST UNIT 703
SOMERVILLE, MA 02143

Location:
114/ A/ 1/ 706/
9 MEDFORD ST #706
Owner:
SOMERVILLE COMMUNITY CORP INC
337 SOMERVILLE AVE 2ND FLOOR
SOMERVILLE, MA 02143

Location:
114/ A/ 1/ 707/
9 MEDFORD ST #707
Owner:
GORELIK PAVEL V
9 MEDFORD ST UNIT 707
SOMERVILLE, MA 02143

Location:
114/ A/ 1/ 710/
9 MEDFORD ST #710
Owner:
CLEVELAND THEODORE C
9 MEDFORD ST UNIT 710
SOMERVILLE, MA 02143

Location:
114/ A/ 1/ 713/
9 MEDFORD ST #713
Owner:
BOWDRING JAMES & DEBORAH
TRUSTEES
S/O JAMES & DEBORAH BOWDRING
TRUSTEES
9 MEDFORD ST UNIT 713
SOMERVILLE, MA 02143

Location:
114/ A/ 1/ PH2/
9 MEDFORD ST #PH2
Owner:
XU LUCY
9 MEDFORD ST UNIT PH2
SOMERVILLE, MA 02143

Location:
114/ A/ 1/ PH5/
9 MEDFORD ST #PH5
Owner:
BOWDRING JAMES & DEBORAH
TRUSTEES
DEBORAH BOWDRING FAMILY TRUST
9 MEDFORD ST UNIT PH5
SOMERVILLE, MA 02143

Location:
114/ A/ 1/ PH8/
9 MEDFORD ST #PH8
Owner:
COUGHLIN KEVIN A & STONER SARAH
9 MEDFORD ST PH8
SOMERVILLE, MA 02143

Location:
114/ A/ 1/ PH11/
9 MEDFORD ST #PH11
Owner:
GARNER ETHAN & POLKA JESSICA
9 MEDFORD ST PH11
SOMERVILLE, MA 02143

Location:
114/ A/ 1/ 708/
9 MEDFORD ST #708
Owner:
BOWDRING JAMES & DEBORAH
TRUSTEES
DEBORAH A BOWDRING FAMILY TRUST
9 MEDFORD ST UNIT 708
SOMERVILLE, MA 02143

Location:
114/ A/ 1/ 711/
9 MEDFORD ST #711
Owner:
LIN LEO XUZHANG
9 MEDFORD ST UNIT 711
SOMERVILLE, MA 02143

Location:
114/ A/ 1/ 714/
9 MEDFORD ST #714
Owner:
DIGNAN PATRICK JOSEPH
9 MEDFORD ST UNIT 714
SOMERVILLE, MA 02143

Location:
114/ A/ 1/ PH3/
9 MEDFORD ST #PH3
Owner:
TASLEY KEVIN J & CORY L
9 MEDFORD ST PH3
SOMERVILLE, MA 02143

Location:
114/ A/ 1/ PH6/
9 MEDFORD ST #PH6
Owner:
POTTER BROOK
9 MEDFORD ST PH6
SOMERVILLE, MA 02143

Location:
114/ A/ 1/ PH9/
9 MEDFORD ST #PH9
Owner:
NOBBS MATTHEW D & EPSTIEN JOELLE
S
9 MEDFORD ST PH9
SOMERVILLE, MA 02143

Location:
114/ A/ 1/ 709/
9 MEDFORD ST #709
Owner:
SHI JIXIANG
9 MEDFORD ST 709
SOMERVILLE, MA 02143

Location:
114/ A/ 1/ 712/
9 MEDFORD ST #712
Owner:
SOMERVILLE MILLBROOK ASSOC LLC
S/O LOPEZ GABRIELLE & ZHOU
JAMES
125 HIGH ST SUITE 531
BOSTON, MA 02110

Location:
114/ A/ 1/ PH1/
9 MEDFORD ST #PH1
Owner:
CASTANO CARLOS B TRUSTEE
S/O ROCHE VALERIAN R
9 MEDFORD ST PH1
SOMERVILLE, MA 02143

Location:
114/ A/ 1/ PH4/
9 MEDFORD ST #PH4
Owner:
ADAMSON PETER & SUSANNE
S/O ADAMSON PETER & SUSANNE
TRUSTEES
9 MEDFORD ST PH4
SOMERVILLE, MA 02143

Location:
114/ A/ 1/ PH7/
9 MEDFORD ST #PH7
Owner:
MARTIN CHARLES R
9 MEDFORD ST PH7
SOMERVILLE, MA 02143

Location:
114/ A/ 1/ PH10/
9 MEDFORD ST #PH10
Owner:
DEBNATH ANIK
9 MEDFORD ST PH10
SOMERVILLE, MA 02143