



**CITY OF SOMERVILLE**

Commonwealth of Massachusetts

93 Highland Avenue

Somerville, MA 02143

(617) 625-6600

**BUSINESS LICENSE APPLICATION - Grant of Location**

File #: 23-006292

License #: BL23-000051

Address: 599 SOMERVILLE AVE

Licensee: Dave Flewelling Comcast of Massachusetts/ New Hampshire, LLC

DBA Name: Comcast Cable Communications Management, LLC

Business Ownership Type: LLC

Legal Name of Entity: Comcast Cable Communications Management, LLC

Owners/Officers: Brian Roberts, Brian Roberts, Brian Roberts, Brian Roberts

**License Information:**

**Grant of location issued to:** Comcast Cable Communications Management, LLC

**Describe the reason for the work, and the intended beneficiaries:** Providing the Comcast service to number 599 Somerville Ave.

**Insert here the same detailed description of the work as appears in the attached Grant of Location**

**Order:** Spring Street: Starting at Utility Pole No. 1 excavating to place (1) 4" PVC Conduit 25'+/\_ to provide service to number 599 Somerville Avenue.

Approval Conditions:

**Approved By:**

**Isabela Maia, Approved with Conditions**

APPROVAL CONDITION IMM 2023-05-23: Concrete sidewalk to be restored in-kind after conduit installation.

APPROVAL CONDITION IMM 2023-05-23: Any work requiring the use of the street and/or sidewalk will require a Street/Sidewalk Occupancy Permit from the Engineering Department. Apply via Citizen Serve before conduit installation.

**Malik Drayton, Approved with Conditions**

APPROVAL CONDITION: MD20230502: Contractor shall take all necessary precautions to avoid damaging any tree or tree part with equipment.

APPROVAL CONDITION: MD20230502: All nearby street tree(s) shall be protected prior to and during all construction activities using TREE BOX or TREE WRAPS. . TREE BOX shall be constructed from 2 in. x 4 in. lumber creating a box around the border of the tree pit with 2 in. x 4 in. lumber standing straight up at the corners and wrapped with orange snow fence. Detail attached. . TREE WRAPS (TREE TRUNK WRAPPING PROTECTION LUMBER) shall consist of 2 in. x 4 in. and 8 ft. height lumber wired together in close spacing with zip ties or 16 gauge galvanized steel wire to form a protective enclosure around tree trunks. Use burlap to separate the wood from the bark if necessary to prevent wood from scraping or bruising bark. Do not use staples or puncture the trunk in any way.

APPROVAL CONDITION: MD20230502: Any tree roots less than two (2) inches in diameter that cannot be avoided during construction shall be carefully and cleanly cut with a clean pair of pruning shears or loppers. Roots

are to be cut back flush with the edge of the trench. If any tree roots greater than two (2) inches in diameter are encountered, stop work immediately and contact the City Urban Forester. Any and all pruning of roots greater than 2 inches in diameter must be completed under the supervision of the City Urban Forester.

**Jill Lathan, Approved**

**Kimberly M. Wells, Approved**



CITY OF SOMERVILLE, MASSACHUSETTS  
CITY CLERK'S OFFICE

KATJANA BALLANTYNE  
MAYOR

KIMBERLY M. WELLS  
CITY CLERK

May 30, 2023

**NOTICE OF PUBLIC HEARING**

You are hereby notified that the Somerville City Council will hold a Public Hearing on the following Petition. You are receiving this Notice because the Petitioner has reported that you own property that abuts the work that is being proposed. You and other members of the public are invited to attend and be heard at this Hearing.

**This meeting of the City Council will also be conducted via remote participation, online in a webinar hosted on the Zoom platform.**

You have three ways to be heard at this meeting:

1. To attend and be heard, enter the link exactly as it appears below into your internet browser any time before the meeting. You will then be asked to register for the meeting. After registering, you will receive an email with instructions to join the webinar when it starts.
2. You may also testify in person in the City Council Chamber, City Hall, 2<sup>nd</sup> Floor, 93 Highland Avenue, Somerville, MA 02143
3. If you are unable to attend but wish to be heard, you may send written comments by US mail to the City Clerk at the address below, or by email to [cityclerk@somervillema.gov](mailto:cityclerk@somervillema.gov). Your comments must arrive no later than 12 Noon on the day of the Hearing, in order to be sure they are conveyed to the Council.

**PETITION:** Comcast seeks a Grant of Location to install 25 feet of conduit in the intersection of Spring Street and Somerville Avenue, from Utility Pole 1 to a point of pickup at the rear of 599 Somerville Avenue.

**PLACE:** <https://us02web.zoom.us/j/85601870050> or  
City Council Chambers, City Hall, 2<sup>nd</sup> Floor, 93 Highland Avenue, Somerville, MA 02143

**TIME:** Thursday, June 8, 2023, at 7:00 PM

**PURPOSE:** The work is necessary to provide or improve service to 599 Somerville Avenue.



**PROPOSED CONDUIT INSTALLATION  
AT  
599 SOMERVILLE AVE  
SOMERVILLE, MA**

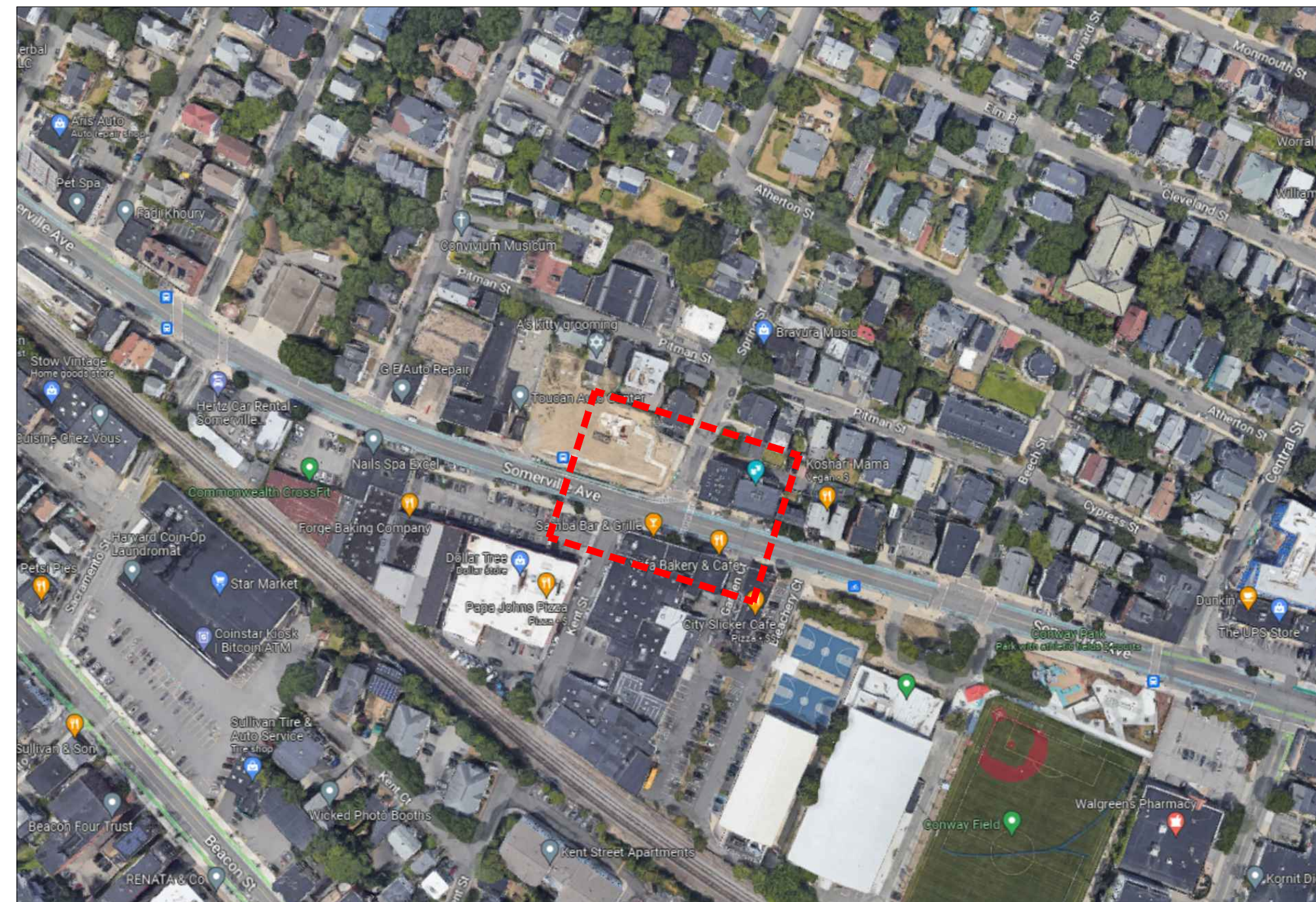

**LOCUS**  
N.T.S

**INDEX OF DRAWING**

SHEET NO.	DESCRIPTION
--	COVER SHEET
01	PROPOSED CONDUIT INSTALLATION

**AXIS**  
ENGINEERING GROUP  
201 Boston Post Rd West – Suite 100  
Marlborough, MA 01752  
(774) 556-2924 www.axisgroup.com





**TRAFFIC MANAGEMENT PLAN  
AT  
599 SOMERVILLE AVE  
SOMERVILLE, MA**

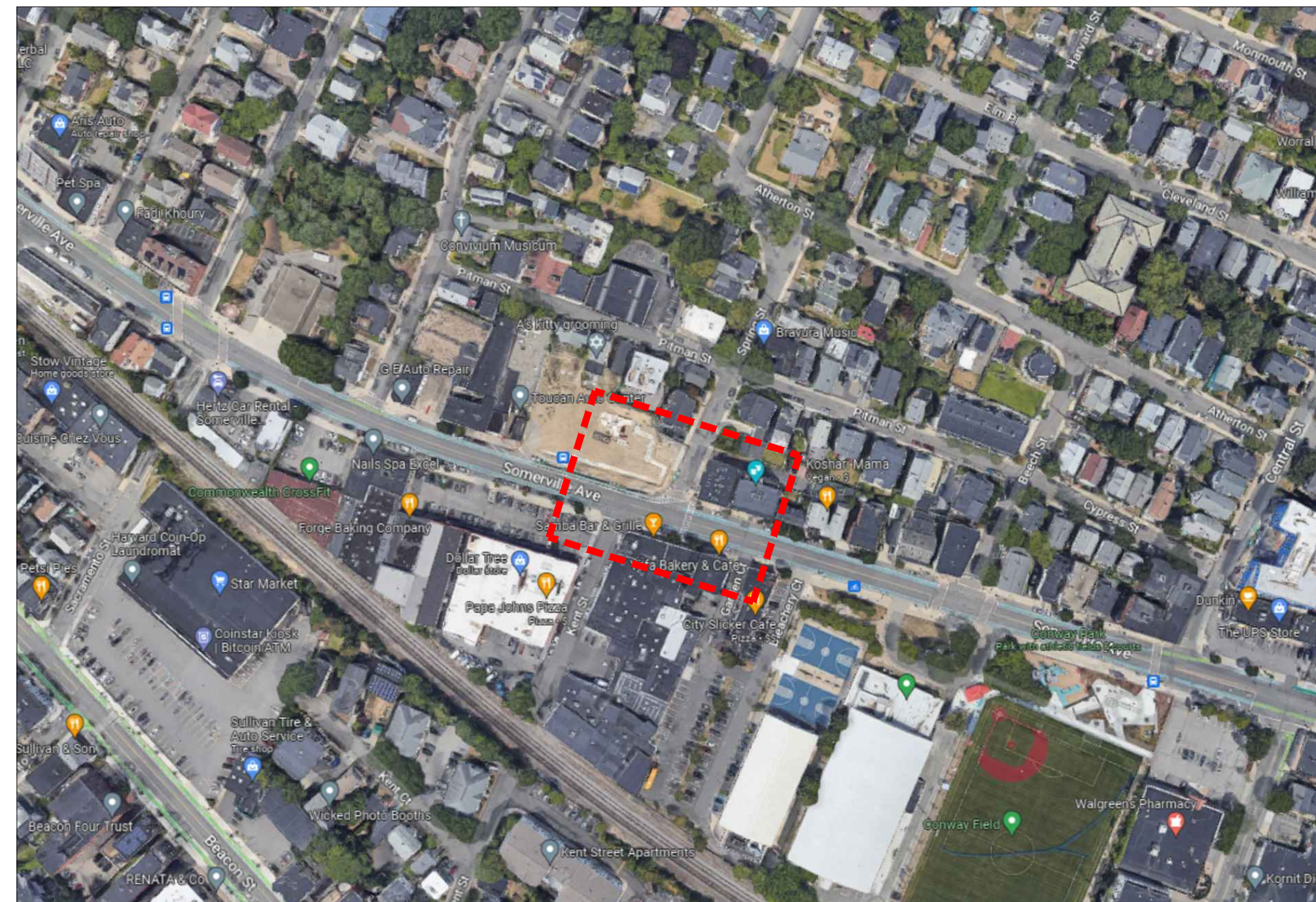

**LOCUS**  
N.T.S

**INDEX OF DRAWING**

SHEET NO.	DESCRIPTION
--	COVER SHEET
01	TRAFFIC MANAGEMENT PLAN 01
02	TRAFFIC MANAGEMENT PLAN 02

**AXIS**  
ENGINEERING GROUP  
201 Boston Post Rd West – Suite 100  
Marlborough, MA 01752  
(774) 556-2924 [www.axisgroup.com](http://www.axisgroup.com)

**Traffic Management Notes:**

1. Place all safety devices and construction signing before actual construction work begins.
2. Use flags on advanced warning signs. Flags shall be at least 16" x16".
3. Distances are a guide and may be adjusted based on field conditions.
4. No traffic control devices shall remain on the roadway at the end of each workday, cover signs as necessary when not in use.
5. All warning signs shall be black legend on a reflective orange.  
All drums shall be placed appropriately or moved as necessary to maintain adequate abutter access at all times. Contractor must place traffic controls and have road plates on site to allow abutter access to driveways as necessary.
6. Maintain travel lanes of minimum 11' width at all times for emergency vehicles.
7. Temporary No Parking signs must be installed at least 48 hours prior to occupying street/sidewalk for staging or construction in any work zone. 311 must be notified after the temporary No Parking signs are installed. No Parking signs can only be installed for a one week period. New temporary No Parking signs must be installed if work lasts longer than one week in any work zone.
8. Contractor must have a copy of an approved TMP at the job site at all times. All signage and traffic control devices must be installed as indicated on the TMP.

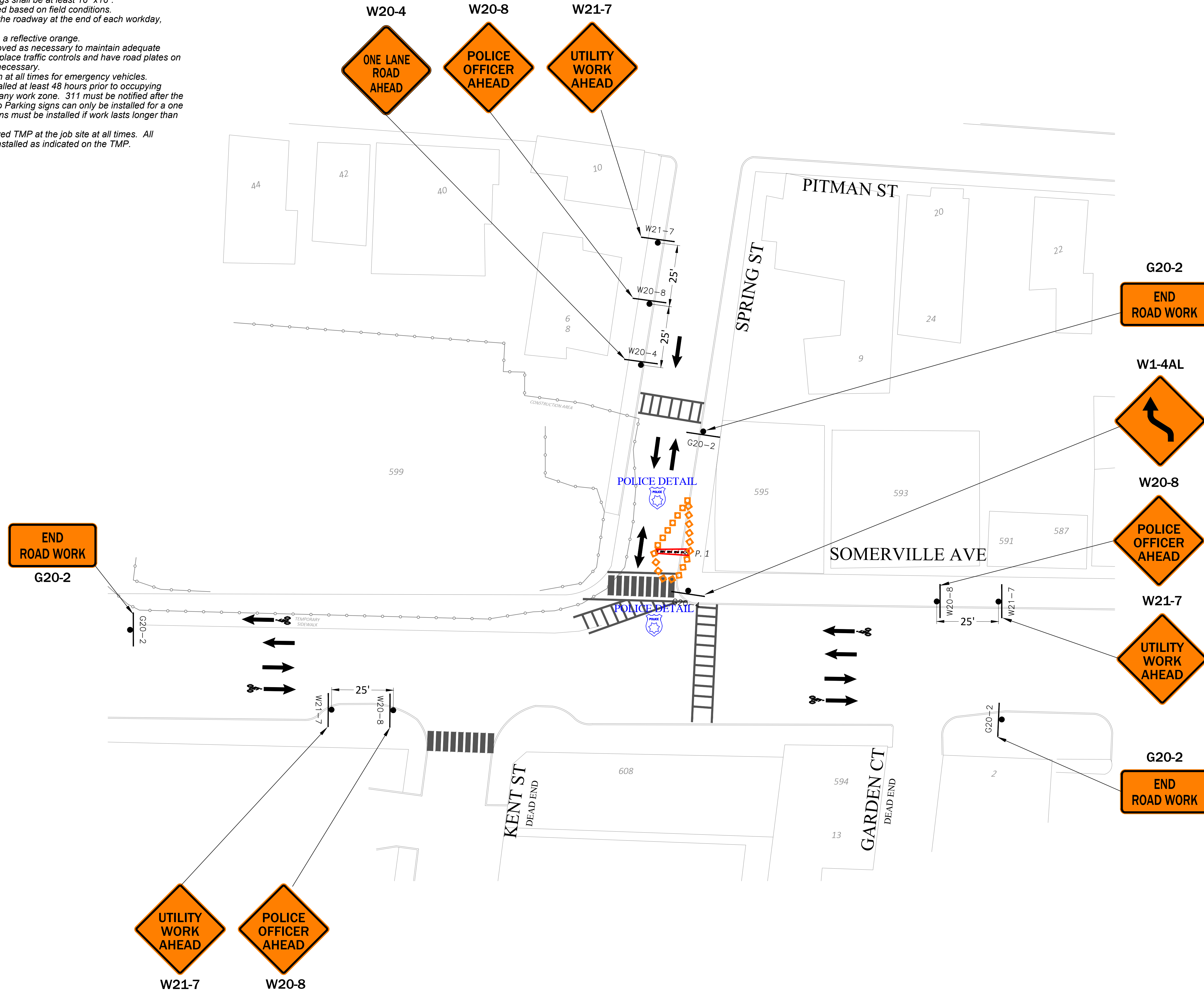

**TRAFFIC CONTROL LEGEND**

	TRAFFIC CONE		WORK AREA
	POLICE DETAIL		UTILITY WORK SIGN

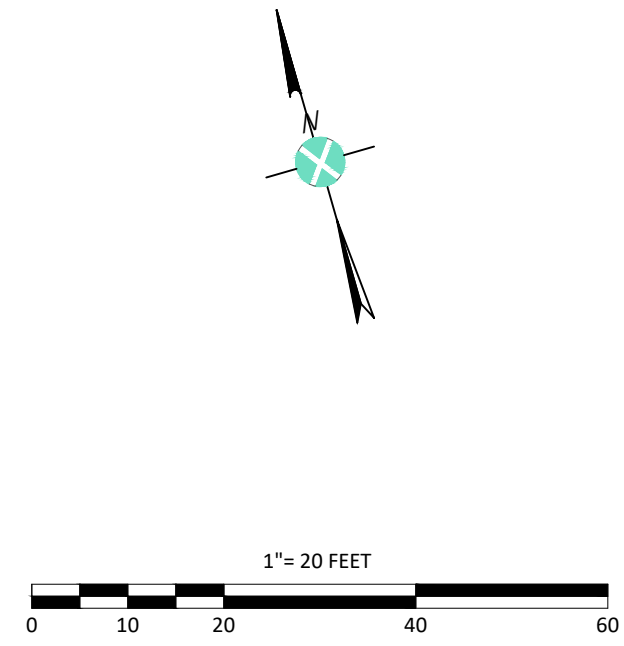

**LEGEND**

	ELECTRIC POLE		STREET LIGHT
	JOINT UTILITY POLE		ELECTRIC HH
	LAMP POST		TEL HH
	TRAFFIC LIGHT		CATV HH
	SEWER MH		COMM PEDESTAL
	DRAIN MH		IRRIGATION VALVE
	TELEPHONE MH		WATER METER
	ELECTRIC MH		GAS METER
	CATV MH		SEWER GATE
	WATER MH		GAS GATE
	PAG		WATER GATE
	BUSH/SHRUB		HYDRANT
	RIGHT OF WAY		MAIL BOX
	CULVERT		STONE BOUND
	GUARD RAIL		PARKING METER(S)
	FENCE		STEEL POST
	ELECTRIC VAULT		SIGN POLE
	TRAFFIC HH		UG CABLE MARKER
	PROPOSED HH		TRANSFORMER
	PROPOSED CONDUIT		CATCH BASIN

**NOTE:**  
EXISTING UTILITIES SHOWN ARE APPROXIMATE AND NOT WARRANTED TO BE CORRECT. THE CONTRACTOR SHALL VERIFY THE LOCATION OF ALL PUBLIC AND PRIVATE UTILITIES PRIOR TO BEGINNING ANY EXCAVATION.

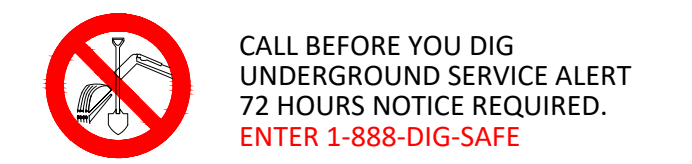

PREPARED BY:  
**AXIS**  
ENGINEERING GROUP

PREPARED FOR:  
**Comcast**

REV #	DESCRIPTION	DATE

TITLE:  
**TRAFFIC MANAGEMENT PLAN 01**  
599 SOMERVILLE AVE  
SOMERVILLE, MA

SURVEYED BY: AXIS ENGINEERING	PRINT NO: 1 OF 2
DRAWN BY: AH	SCALE: AS NOTED
DATE: 4/12/2023	SHEET SIZE: D (36"x24")

04/12/2023 5:44:20 PM C:\Users\ah\OneDrive\Documents\599 Somerville Ave\599 Somerville Ave TMP\_4.12.2023.dwg





Abutting Properties for  
599 SOMERVILLE AVE SOMERVILLE, MA  
44/ 1/ 7/ 1  
(50 Feet)

---

Location:  
44/ 1/ 7/ 1  
599 SOMERVILLE AVE  
Owner:  
599 SOMERVILLE VENTURES LLC  
C/O RAFI PROPERTIES LLC  
PO BOX 961869  
BOSTON, MA 02196-1869

Location:  
44/ H/ 14/ 2/  
595 SOMERVILLE AVE #2  
Owner:  
CHEN YIJING  
36 PINE ST.  
NATICK, MA 01760

Location:  
44/ H/ 14/ A/  
595 SOMERVILLE AVE #A  
Owner:  
PIAZZA LLC  
595 SOMERVILLE AVE #A  
SOMERVILLE, MA 02143

Location:  
44/ H/ 1/ 1  
9 SPRING ST  
Owner:  
FERNANDES ANTONIO D & MARIA C  
TRSTES  
9 SPRING STREET NOMINEE TRUST  
9 SPRING ST  
SOMERVILLE, MA 02143

Location:  
44/ H/ 14/ 3/  
595 SOMERVILLE AVE #3  
Owner:  
SENECHAL THIBAUD  
S/O C R LYONS & D YABLIN  
595 SOMERVILLE AVE UNIT 3  
SOMERVILLE, MA 02143

Location:  
44/ 1/ 6/ 6/  
6 SPRING ST #6  
Owner:  
SHULMAN MICHAEL & LERNER DANIELE  
6 SPRING ST 6  
SOMERVILLE, MA 02143

Location:  
44/ H/ 14/ 1/  
595 SOMERVILLE AVE #1  
Owner:  
DENG EDDIE L & LIN CHAOCHUN  
595 SOMERVILLE AVE 1  
SOMERVILLE, MA 02143

Location:  
44/ H/ 14/ 4/  
595 SOMERVILLE AVE #4  
Owner:  
NICHOLSON PHILLIP D  
MIKEDIS MARIA M  
595 SOMERVILLE AVE #4  
SOMERVILLE, MA 02143

Location:  
41/ 1/ 6/ 8/  
6 SPRING ST #8  
Owner:  
AGRAWAL SAURABH & SHAH SHAILY  
6 SPRING ST 8  
SOMERVILLE, MA 02143