



CITY OF SOMERVILLE

Commonwealth of Massachusetts
93 Highland Avenue
Somerville, MA 02143
(617) 625-6600

BUSINESS LICENSE APPLICATION - Grant of Location

File #: 20-014696

License #: BL20-000131

Address: 13 ALPINE ST

Licensee: Dave Flewelling Comcast of Massachusetts/ New Hampshire, LLC

DBA Name: Comcast Cable Communications Management LLC

Business Ownership Type: LLC

Legal Name of Entity: Comcast Cable Communications Management LLC

Owners/Officers: Brian Roberts, Brian Roberts, Brian Roberts, Brian Roberts

License Information:

Grant of location issued to: Comcast Cable Communications Management LLC

Describe the reason for the work, and the intended beneficiaries: Providing Comcast Service to number 13 Alpine Street.

Insert here the same detailed description of the work as appears in the attached Grant of Location

Order: Alpine Street: Starting at Utility Pole 7-2 excavating to place (1) 4"PVC Conduit 32'+/_ to number 13 Alpine Street. As shown on the attached plans date 9/8/20.

Approval Conditions:

Approved By:

Karla Cuarezma, Approved

Malik Drayton, Approved

Mark Lawhorne, Approved

John J. Long, Approved



CITY OF SOMERVILLE, MASSACHUSETTS

CITY CLERK'S OFFICE

JOSEPH A. CURTATONE
MAYOR

JOHN J. LONG
CITY CLERK

September 15, 2020

NOTICE OF PUBLIC HEARING

You are hereby notified that the Somerville City Council will hold a Public Hearing on the following Petition. You are receiving this Notice because the Petitioner has reported that you own property that abuts the work that is being proposed. You and other members of the public are invited to attend and be heard at this Hearing.

Because of Governor Baker's and Mayor Curtatone's recent orders limiting the number of people that may gather in one place, **this meeting of the City Council will be conducted via remote participation, online in a webinar hosted on the GoToWebinar platform.**

You have two ways to be heard at this meeting:

1. To attend and be heard, enter the link exactly as it appears below into your internet browser any time before the meeting. You will then be asked to register for the meeting. After registering, you will receive an email with instructions to join the webinar when it starts.
2. If you are unable to attend but wish to be heard, you may send written comments by US mail to the City Clerk at the address below, or by email to cityclerk@somervillema.gov. Your comments must arrive no later than 12 Noon on the day of the Hearing, in order to be sure they are conveyed to the Council.

PETITION: Comcast Cable Communications seeks a Grant of Location to install 32 feet of conduit in Alpine Street, from utility pole 7/2 to a point of pickup at 13 Alpine Street.

PLACE: <https://attendee.gotowebinar.com/register/7452069109734289164>.

TIME: Thursday, September 24, 2020, at 7:00 PM.

PURPOSE: The work is necessary to provide or improve service to 13 Alpine Street.



PROPOSED CONDUIT INSTALLATION

AT
13 ALPINE ST
SOMERVILLE , MA

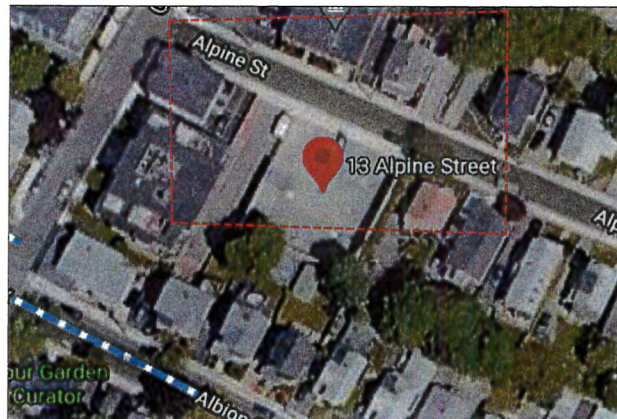

LOCUS
N.T.S

INDEX OF DRAWING

SHEET NO.	DESCRIPTION
--	COVER SHEET
01	PROPOSED CONDUIT INSTALLATION

AXIS
ENGINEERING GROUP
201 Boston Post Rd Suite 100
Marlborough, MA 01752
(774) 556-2924 www.axisgroup.com

GENERAL NOTES

1. THE LOCATIONS OF EXISTING UNDERGROUND UTILITIES ARE SHOWN IN AN APPROXIMATE WAY ONLY AND HAVE NOT BEEN INDEPENDENTLY VERIFIED BY THE OWNER OR ITS REPRESENTATIVE. THE CONTRACTOR SHALL DETERMINE THE EXACT LOCATION OF ALL EXISTING UTILITIES BEFORE COMMENCING WORK, AND SHALL BE FULLY RESPONSIBLE FOR ANY AND ALL DAMAGES WHICH MIGHT BE OCCASIONED BY THE CONTRACTOR'S FAILURE TO EXACTLY LOCATE AND PRESERVE ANY AND ALL UNDERGROUND UTILITIES.
2. WHERE AN EXISTING UTILITY IS FOUND TO CONFLICT WITH THE PROPOSED WORK, THE LOCATION, ELEVATION AND SIZE OF THE UTILITY SHALL BE ACCURATELY DETERMINED WITHOUT DELAY BY THE CONTRACTOR, AND THE INFORMATION FURNISHED TO THE ENGINEER FOR RESOLUTION OF THE CONFLICT.
3. THE CONTRACTOR SHOULD MAINTAIN A SEPARATION OF 18 INCHES MIN. WHEN CROSSING EXISTING WATER FACILITIES.
4. THE CONTRACTOR SHALL MAKE ALL ARRANGEMENTS FOR THE ALTERATION AND ADJUSTMENT OF GAS, ELECTRIC, TELEPHONE AND ANY OTHER PRIVATE UTILITIES BY THE UTILITY COMPANY.
5. THE CONTRACTOR SHALL NOT DISTURB PUBLIC TREES AND SHRUBS.
6. AREAS OUTSIDE THE LIMITS OF PROPOSED WORK DISTURBED BY THE CONTRACTOR'S OPERATIONS SHALL BE RESTORED BY THE CONTRACTOR TO THEIR ORIGINAL CONDITION AT NO EXPENSE TO THE OWNER.
7. THE CONTRACTOR SHALL BE RESPONSIBLE FOR PLACING AND MAINTAINING TEMPORARY RESURFACING AND/OR PLATING FOR ALL EXCAVATIONS IN PAVED STREETS AND SIDEWALKS UNTIL PERMANENT RESURFACING IS COMPLETE.
8. JOINTS BETWEEN NEW BITUMINOUS CONCRETE ROADWAY PAVEMENT AND SAW CUT EXISTING PAVEMENT SHALL BE SEALED WITH BITUMEN AND BACK SANDED.
9. THE CONTRACTOR SHALL PROTECT AND SUPPORT ALL EXISTING UTILITY LINES THAT BECOME EXPOSED DUE TO EXCAVATION REQUIRED TO INSTALL THE PROPOSED CONDUIT.
10. THE CONTRACTOR SHALL REPLACE ALL DISTURBED TRAFFIC SIGNAL LOOP DETECTORS TO GOOD WORKING CONDITION AS REQUIRED BY THE LATEST STANDARDS OF THE MUNICIPAL TRAFFIC DEPARTMENT.
11. ALL EXISTING STATE, COUNTY, CITY, AND TOWN LOCATION LINES AND PRIVATE PROPERTY LINES HAVE BEEN ESTABLISHED FROM AVAILABLE INFORMATION AND THEIR EXACT LOCATION ARE NOT GUARANTEED.
12. THE CONTRACTOR SHALL REPLACE ALL PAVEMENT MARKINGS IN THEIR ENTIRETY THAT HAVE BEEN DAMAGED BY TRENCH EXCAVATION OR OPERATIONS OF THE CONTRACTOR WITH SIMILAR COLOR AND SIZE THERMOPLASTIC MARKINGS.

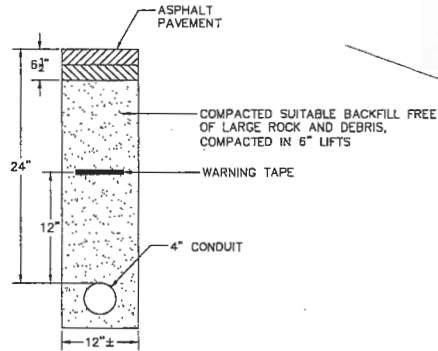

ROADWAY PATCH AND DUCT BANK INSTALLATION DETAIL

N.T.S.

TRENCH DETAIL NOTES:

1. 24" MAXIMUM FROM TOP OF CONDUIT TO SURFACE.
2. 12" FROM TOP OF CONDUIT TO METALLIC WARNING TAPE PLACED ABOVE.
3. REPAIR SIDEWALKS AND WALKWAYS WITH SAME MATERIALS AS EXISTING.

PROPOSED ±32' OF
(1) 4" COMMUNICATION CONDUIT (SCHEDULE 40) AND
FROM EXISTING POLE # 7/2
TO PROPOSED BUILDING #13 ALPINE ST



LEGEND

⊗	ELECTRIC POLE	⊗	STREET LIGHT
⊗	JOINT UTILITY POLE	⊗	ELECTRIC MH
⊗	LAMP POST	⊗	TEL MH
⊗	TRAFFIC LIGHT	⊗	CAVY MH
⊗	SEWER MAN	⊗	CEMENT PEDESTAL
⊗	DRAIN MH	⊗	WATER METER
⊗	TELEPHONE MH	⊗	WATER VALVE
⊗	ELECTRIC MH	⊗	GAS METER
⊗	CAVY MH	⊗	SEWAGE GATE
⊗	WATER MH	⊗	GAS GATE
⊗	PAG	⊗	WATER GATE
⊗	BIOGAS/PHOS	⊗	HYDRAUL
⊗	RIGHT OF WAY	⊗	MAIL BOX
⊗	CLAY/RT	⊗	STONE SQUAD
⊗	CLAYED TAIL	⊗	NEW (PARKING INTEREST)
⊗	FENCE	⊗	STEEL POST
⊗	ELECTRIC VAULT	⊗	SIGN POLE
⊗	TRAFFIC HI	⊗	USE CABLE MARKER
⊗	PROPOSED MH	⊗	TRANSFORMER
⊗	PROPOSED CONDUIT	⊗	SCATCH MARK

NOTE:
EXISTING UTILITIES SHOWN ARE APPROXIMATE AND NOT WARRANTED TO BE CORRECT. THE CONTRACTOR SHALL VERIFY THE LOCATION OF ALL PUBLIC AND PRIVATE UTILITIES PRIOR TO BEGINNING ANY EXCAVATION.

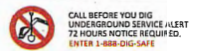

PREPARED BY:

AXIS
ENGINEERING CONSULTING

PREPARED FOR:

comcast

REV #	DESCRIPTION	DATE

TITLE:	
PROPOSED CONDUIT INSTALLATION	
13 ALPINE ST SCHEMATIC, MA	
SURVEYED BY:	ASIS ENGINEERING
DESIGNED BY:	SWP
DATE:	8/18/2020
PRINT NO:	1 OF 1
SCALE:	1" = 30'
AS-BUILT:	

13 Alpine St
SOMERVILLE, MA

Map	Blo	Lot	Stree	Use											
ap	Cut	Bloc	Cut	Lot	Unit	Alternate	Numb	Location	Grantee	Co grantee-s Name	Mailing Address	City	St Zip	Code	Use Descri
4	C		8				29	ALPINE ST	REDPATH JOHN L		29 ALPINE ST	SOMERVILLE	MA 02144-2624	1040	TWO FAMILY
4	C		9				31	ALPINE ST	GWINNUP KYLE & BAI YIQUN		31 ALPINE ST	SOMERVILLE	MA 02144	1040	TWO FAMILY
4	C		10	1	20200070		35	ALPINE ST	TANG SHU-KAI ALEXANDER		35 ALPINE ST 1	SOMERVILLE	MA 02144	1020	CONDO MDL
4	C		10	2	20200080		35	ALPINE ST	NGUYEN KHANH-DUNG & FELDMAN RO		35 ALPINE ST 2	SOMERVILLE	MA 02144	1020	CONDO MDL
4	C		11				37	ALPINE ST	RANCES DAVID & PATRICIA A	S/O SAGUN KC	37 ALPINE ST	SOMERVILLE	MA 02144	1010	SING FAMILY
4	C		12				39	ALPINE ST	SWEET DEBORAH J		234 BROADWAY	ARLINGTON	MA 02474	1010	SING FAMILY
4	C		53				147	ALBION ST	RAPOSO JOSE D & PATRICIA R		147 ALBION ST	SOMERVILLE	MA 02144	1050	THREE FAM
4	C		54				153	ALBION ST	GLENN VICKI		153 ALBION ST	SOMERVILLE	MA 02144	1040	TWO FAMILY
4	C		55				155	ALBION ST	RODRIGUES MANUEL F & LUISA M		155 ALBION ST	SOMERVILLE	MA 02144	1040	TWO FAMILY
4	C		56				157	ALBION ST	RAPOSO JOHN S & LUCIA A FOR LI	THE RAPOSO IRREVOCABLE TR	157 ALBION ST	SOMERVILLE	MA 02144	1040	TWO FAMILY
4	C		57				161	ALBION ST	HERNON MARGARET C TRSTEE	HERNON MIDDLESEX COUNTY R 1	HUTCHINSON RD	WINCHESTER	MA 01890	1040	TWO FAMILY
4	C		58				163	ALBION ST	MACHADO LUCILLE M TRUSTEE	H & M REGO IRREVOCABLE TR	54 CONCORD AVE	SOMERVILLE	MA 02143	1040	TWO FAMILY
4	C		59				165	ALBION ST	VERCOE G SCOTT		165 ALBION ST	SOMERVILLE	MA 02143	1010	SING FAMILY
4	C		60				167	ALBION ST	WOLFF RUSSELL S		167 ALBION ST	SOMERVILLE	MA 02144	1040	TWO FAMILY
4	C		61				169	ALBION ST	ZIMNIAK FLORIAN & KELLY G		169 ALBION ST	SOMERVILLE	MA 02144	1010	SING FAMILY
4	C		62				173	ALBION ST	LANDERS GEORGE & JOAN TRUSTEES	LANDERS REVOCABLE TRUST	173 ALBION ST	SOMERVILLE	MA 02144	1010	SING FAMILY
4	C		63				175	ALBION ST	WHEELER JOHN F & PAULA M		175 ALBION ST	SOMERVILLE	MA 02144	1040	TWO FAMILY
4	C		64				179	ALBION ST	JOHNSON CHARLES & JODY M		179 ALBION ST	SOMERVILLE	MA 02144	1050	THREE FAM
4	C		65	1	66 & 2		143	CEDAR ST	MEANEY DAVID M & LAUREN		143 CEDAR ST #1	SOMERVILLE	MA 02144	1020	CONDO MDL
4	C		65	2	66 & 2		143	CEDAR ST	LAMA PADMA & DONG HIRA		143 CEDAR ST #2	SOMERVILLE	MA 02144	1020	CONDO MDL
4	C		65	3	66 & 2		143	CEDAR ST	OANC LLC		5 NORTHLAND RD	SHREWSBURY	MA 01545-1668	1020	CONDO MDL
4	C		65	4	66 & 2		143	CEDAR ST	GAO LEI & WONG PATRICIA		84 BILLINGS ST	SHARON	MA 02067	1020	CONDO MDL
4	C		65	5	66 & 2		143	CEDAR ST	BROBERG JR DANIEL P		143 CEDAR ST UNIT #5	SOMERVILLE	MA 02144	1020	CONDO MDL
4	C		65	6	66 & 2		143	CEDAR ST	NEEDHAM ALLISON M		143 CEDAR ST UNIT #6	SOMERVILLE	MA 02144	1020	CONDO MDL
4	C		65	7	66 & 2		143	CEDAR ST	SCANDRETT DOUGLAS G		143 CEDAR ST 7	SOMERVILLE	MA 02144	1020	CONDO MDL
4	C		65	8	66 & 2		143	CEDAR ST	STERNMAN MARK S	FICHTER KATHERINE S	143 CEDAR ST UNIT #8	SOMERVILLE	MA 02144	1020	CONDO MDL
4	C		65	9	66 & 2		143	CEDAR ST	CHASE DANIELLE J		143 CEDAR ST UNIT #9	SOMERVILLE	MA 02144	1020	CONDO MDL
4	C		65	10	66 & 2		143	CEDAR ST	VORKO MATTHEW & RIVERA HECTOR	S/O CHASE TARYN & DANIELL	143 CEDAR ST UNIT #10	SOMERVILLE	MA 02144	1020	CONDO MDL
4	D		1				174	ALBION ST	COHEN RICHARD J & JUDITH A		174 ALBION ST	SOMERVILLE	MA 02144	1040	TWO FAMILY
4	D		2				170	ALBION ST	NAZAIRE FITZGERALD		PO BOX 440043	SOMERVILLE	MA 02144	1040	TWO FAMILY
4	D		3				168	ALBION ST	CHONACKY PHILLIP M &	KENNEDY KATHLEEN M	258 WENTWORTH AVE	LOWELL	MA 02144	1040	TWO FAMILY
4	D		4				166	ALBION ST	SADRI-VAKILI GHAZALEH		151 COOLIDGE AVE #302	WATERTOWN	MA 02172	1040	TWO FAMILY
4	D		5				162	ALBION ST	162 ALBION ST LLC		7 MAURICE ROAD	WELLESLEY	MA 02482	1050	THREE FAM
4	D		6				158	ALBION ST	POTKIN LANE & ERIC		160 ALBION ST	SOMERVILLE	MA 02144	1040	TWO FAMILY
4	D		7				156	ALBION ST	CASHMAN KATHLEEN M		156 ALBION ST	SOMERVILLE	MA 02144	1040	TWO FAMILY
4	D		8				0	ALBION ST	CITY OF SOMERVILLE		93 HIGHLAND AVE	SOMERVILLE	MA 02143	9300	CITY VACAN
4	D		9				154	ALBION ST	EIFLER KRISTIN & SACCARDI CHRI		154 ALBION ST	SOMERVILLE	MA 02144	1010	SING FAMILY
4	D		10	A			152	ALBION ST	JONES SOOAE & CHRISTOPHER		152 ALBION ST A	SOMERVILLE	MA 02144	1020	CONDO MDL
4	D		10	B			152	ALBION ST	OLDS BENJAMIN & KIMBERLY I TRU	OLDS FAMILY REVOC TRUST	152 ALBION ST B	SOMERVILLE	MA 02144	1020	CONDO MDL
4	D		62				153	HUDSON ST	CIROSS LLC		134 MYSTIC AVE	MEDFORD	MA 02155	1040	TWO FAMILY
4	D		63				157	HUDSON ST	CHEN SAMUEL & CHEN MARGARET	CHEN MICHAEL C	18 FOX RUN LANE	LEXINGTON	MA 02420	1040	TWO FAMILY
4	D		64				163	HUDSON ST	BELLISARIO AFARIN O	BELLISARIO DARIN O	243 BEACON ST	BOSTON	MA 02116	1050	THREE FAM
4	D		65				165	HUDSON ST	DUPLESEA BRIAN	GARRO JANINA	165 HUDSON ST	SOMERVILLE	MA 02143	1040	TWO FAMILY
4	D		66				167	HUDSON ST	MINTZ ELISSA C		167 HUDSON ST	SOMERVILLE	MA 02144	1010	SING FAMILY
4	D		67				173	HUDSON ST	SINGH HARMINDER		174 WASHINGTON ST	READING	MA 01867	1040	TWO FAMILY
4	D		68				177	HUDSON ST	SWANTON JAMES L & SAMANTHA L		175 HUDSON ST	SOMERVILLE	MA 02144	1040	TWO FAMILY

**13 Alpine St
SOMERVILLE, MA**

Map	Blo	Lot	Stree	Use													
ap	Cut	Bloc	Cut	Lot	Cut	Unit	Alternate	Numbe	Location	Grantee	Co grantee-s Name	Mailing Address	City	St Zip	Code	Use	Descri
3	H	14		1	12			12	MORRISON AVE	MIRENKOVA PAULINA		541 EDMANDS RD	FRAMINGHAM	MA 01701	1020	CONDO	MDL
3	H	14		2	12			12	MORRISON AVE	HEMMERICH ALYSSA C	CLAWSON DANA A	12 MORRISON AVE #2	SOMERVILLE	MA 02144	1020	CONDO	MDL
3	H	15			8			8	MORRISON AVE	LUM KENNETH S K & GING S G		10 MORRISON AVE	SOMERVILLE	MA 02144	1040	TWO FAMILY	
3	H	16			6			6	MORRISON AVE	MERCAUTO CAROL TRUSTEE	ROSSI/MERCAUTO FAM REVOC	6 MORRISON AVE #1	SOMERVILLE	MA 02144	1040	TWO FAMILY	
3	H	17			2			2	MORRISON AVE	PATLAZAAN TAL & SIMKIN SOPHIE		2 MORRISON AVE	SOMERVILLE	MA 02144	1040	TWO FAMILY	
3	I	23			154			154	CEDAR ST	CEDAR CREST REALTY LLC	C/O FRISOLI & ASSOCIATES	PO BOX 600547	NEWTONVILLE	MA 02460	112C	APT OVER 8	
3	I	24		1	1			1	LEXINGTON AVE	PERKINS MOLLY V		1 LEXINGTON AVE #1	SOMERVILLE	MA 02144	1020	CONDO	MDL
3	I	24		2	1			1	LEXINGTON AVE	COLE ALLISON & IRVING-COLE TRA		1 LEXINGTON AVE #2	SOMERVILLE	MA 02144	1020	CONDO	MDL
3	I	24		3	1			1	LEXINGTON AVE	GENTILE DANIEL		1 LEXINGTON AVE #3	SOMERVILLE	MA 02144	1020	CONDO	MDL
3	I	24		M	1-1			1-1	LEXINGTON AVE							995	CONDO MAIN
3	I	25			5			5	LEXINGTON AVE	WANG FAN & WAGNER MARC		70 LINCOLN ST UNIT L-215	BOSTON	MA 02111	1040	TWO FAMILY	
3	I	26			7			7	LEXINGTON AVE	GRUNBERG NOAH & MULLEN JANET M		9 GARDNER AVE	SHELBURNE FALLS	MA 01370	1040	TWO FAMILY	
3	I	27			11		20171820	11	LEXINGTON AVE	DECAVELE SUZANNE		11 LEXINGTON AVE #2	SOMERVILLE	MA 02144	1040	TWO FAMILY	
3	I	28			15			15	LEXINGTON AVE	ELLIS ANDREW D	S/O RUSSELL CLIONA	6 CLARENDON VILLAS	BATH	UK BA2 6AG	1040	TWO FAMILY	
3	D	14			12			12	LEXINGTON AVE	O'BRIEN LOIS E		12 LEXINGTON AVE	SOMERVILLE	MA 02144	1040	TWO FAMILY	
3	D	15			10			10	LEXINGTON AVE	CARREIRO MARIA F & JOSEPH E		10 LEXINGTON AVE	SOMERVILLE	MA 02144	1040	TWO FAMILY	
3	D	17			132			132	CEDAR ST	COPPOLA ELEANOR B FOR LIFE	RIDGE LORRAINE & COPPOLA	68 FREMONT AVE	CHELSEA	MA 02150	1040	TWO FAMILY	
3	D	18			128			128	CEDAR ST	POWERS ROBERT R		191 S MAIN	ALBANY	NY 12208	1050	THREE FAM	
3	D	19			124			124	CEDAR ST	KON HENRY B & BAIGELL LEAH R	KON MARK A	91 BOW ST	LEXINGTON	MA 02421	1050	THREE FAM	
3	D	20			7			7	SPENCER AVE	TANNER MARC D	ROGERS REBECCA N	7 SPENCER AVE	SOMERVILLE	MA 02144	1040	TWO FAMILY	
3	F	1			171			171	CEDAR ST	171 CEDAR STREET LLC		17 MILL RUN ROAD	BOXFORD	MA 01921	1040	TWO FAMILY	
3	F	2			13			13	WARWICK ST	CEDAR DEVELOPMENT LLC	C/O CEDWAR DEVELOPMENT LL	78C LAWRENCE RD	BOXFORD	MA 01921	4000	FACTORY	M
3	F	3		1	15	20204000		15	WARWICK ST	ZHOU CHRISTINA		15 WARWICK ST 1	SOMERVILLE	MA 02145	1020	CONDO	MDL
3	F	3		2	15	20204010		15	WARWICK ST	PERUGINO CORY ADAM	MINTZ JESSICA CARLY SOPHI	15 WARWICK ST 2	SOMERVILLE	MA 02145	1020	CONDO	MDL
3	F	4			17			17	WARWICK ST	QUEZADA BORIS	QUEZADA YESENIA	17 WARWICK ST	SOMERVILLE	MA 02145	1010	SING FAMILY	
3	F	5			19			19	WARWICK ST	LEE TRACY M		19 WARWICK ST	SOMERVILLE	MA 02145	1010	SING FAMILY	
3	F	6			23			23	WARWICK ST	DORRINGTON LEO & BARBARA		23 WARWICK ST	SOMERVILLE	MA 02145	1010	SING FAMILY	
3	F	7			25			25	WARWICK ST	PERALTA ANN W C & ALEC C	S/O PERALTA ANN W C & SCH	25 WARWICK ST	SOMERVILLE	MA 02145	1010	SING FAMILY	
3	F	8			29			29	WARWICK ST	DOVHOLUK APRIL A		29 WARWICK ST	SOMERVILLE	MA 02145	1010	SING FAMILY	
3	F	12			165			165	CEDAR ST	CEDAR STREET DEVELOPMENT		17 MILL RUN ROAD	BOXFORD	MA 01921	1110	APT 4-8	M
3	F	13			169			169	CEDAR ST	BRENNAN CAROL A FOR LIFE	BETHONEY MARK REM	169 CEDAR ST	SOMERVILLE	MA 02145	1040	TWO FAMILY	
1	A	2		1	2			2	ALPINE ST	DUPUIS MICHAEL R SR & MARTHA P		5 HANCOCK ST	WOBURN	MA 01801	3400	OFFICE BLD	
1	A	3			12			12	ALPINE ST	DUPUIS LAUREN TRUSTEE	12 ALPINE REALTY TRUST	5 HANCOCK ST	WOBURN	MA 01801	1050	THREE FAM	
4	A	4			18			18	ALPINE ST	DOUGAN PATRICIA J		18 ALPINE ST	SOMERVILLE	MA 02143	1010	SING FAMILY	
4	A	5			24			24	ALPINE ST	KUMAR DHARM VIR & SUSHMA		24 ALPINE ST	SOMERVILLE	MA 02144	1010	SING FAMILY	
4	A	6			28			28	ALPINE ST	WEBB PHILLIP N & LIBBY C		28 ALPINE ST	SOMERVILLE	MA 02144	1010	SING FAMILY	
4	A	7			30			30	ALPINE ST	DOVALE LAUDALINA		30 ALPINE ST	SOMERVILLE	MA 02144	1040	TWO FAMILY	
4	A	8			34			34	ALPINE ST	FOLEY MEGAN A & BAZINET PATRIC		34 ALPINE ST	SOMERVILLE	MA 02144	1010	SING FAMILY	
4	A	9			38			38	ALPINE ST	HAZELL EDWARD		38 ALPINE ST	SOMERVILLE	MA 02144	1010	SING FAMILY	
4	C	1			147			147	CEDAR ST	DUPUIS MICHAEL R SR & MARTHA P		5 HANCOCK ST	WOBURN	MA 01801	1110	APT 4-8	M
4	C	3			13			13	ALPINE ST	APRES SKI LLC		21 VILLAGE ST	SOMERVILLE	MA 02143	0111	APT 4-8	M
4	C	4			17			17	ALPINE ST	CERTUSI JULIO C & MARGARET		17 ALPINE ST	SOMERVILLE	MA 02144-2624	1010	SING FAMILY	
4	C	5			19			19	ALPINE ST	CONNAUGHTON PHILLIP & ELIZABET		19 ALPINE ST	SOMERVILLE	MA 02144	1040	TWO FAMILY	
4	C	6		1	23			23	ALPINE ST	LYONS MARK & MASSARONI JONNA		23 ALPINE ST #1	SOMERVILLE	MA 02144	1020	CONDO	MDL
4	C	6		2	23	20170020		23	ALPINE ST	RUSK NATALIE		23 ALPINE ST #2	SOMERVILLE	MA 02144	1020	CONDO	MDL
4	C	7			27			27	ALPINE ST	MACLEAN JOANNE & MCEACHERN MAR		27 ALPINE ST	SOMERVILLE	MA 02144	1010	SING FAMILY	

13 Alpine St
SOMERVILLE, MA

Map		Blo		Lot		Stree		Use										
ap	Cut	Bloc	Cut	Lot	Cut	Unit	Alternate	Numbe	Location	Grantee	Co grantee-s Name	Mailing Address	City	St	Zip	Code	Use	Descri
4		D		69				181	HUDSON ST	CEDRONE ANDREW F & TIMOTHY		181 HUDSON ST	SOMERVILLE	MA	02144		1040	TWO FAMILY
4		D		70				185	HUDSON ST	MARSHALL CHANTELE & JEFFREY K		185 HUDSON ST	SOMERVILLE	MA	02144		1040	TWO FAMILY
4		D		71				129	CEDAR ST	GUY CLAIRE		129 CEDAR ST	SOMERVILLE	MA	02144		1010	SING FAMLY
4		D		72				176	ALBION ST	JOHNSTON MICHAEL & MAUREEN		176 ALBION ST	SOMERVILLE	MA	02143		1010	SING FAMLY