

CITY OF SOMERVILLE

MILEAGE REIMBURSEMENT  
INSTRUCTIONS

GENERAL INFORMATION

Original receipts must be submitted for all claimed expenses (tolls/parking). Tape receipts to 8 x 11 1/2 paper and attach to this form. Attach a copy of Mapquest directions showing approximate mileage. Obtain required signatures and submit this completed report with original receipts to the Auditor's office on a batch.

NAME: LEON KROLIKOWSKI DEPT OF INTERVIEW: POLICE Total Amount of Expenses Submitted: \$ 235,840

ADDRESS: 32 Wascussue Court New Canaan, CT 06840

PRIVATE AUTOMOBILE MILEAGE

Date	From	To	Mileage X	Current Rate	Total	Tolls/Parking	Business Purpose
5/8/2024	32 Wascussue Court New Canaan, CT 06840	93 Highland Avenue Somerville, MA 02143	176.0	0.67	\$ 117.920		Travel from home to interview location
5/9/2024	93 Highland Avenue Somerville, MA 02143	32 Wascussue Court New Canaan, CT 06840	176.0	0.67	\$ 117.920		Travel from interview location from home
				0.67	\$ -		
				0.67	\$ -		
				0.67	\$ -		
				0.67	\$ -		
				0.67	\$ -		
				0.67	\$ -		
				0.67	\$ -		
				0.67	\$ -		
				0.67	\$ -		
Totals			352.0		\$ 235.840	\$	

CERTIFICATION

I certify that this accounting is correct and that I have not received previous reimbursements for these expenses.

Leon Krolikowski

Candidate

Electronically signed by: Leon Krolikowski  
Reason: Accounting. I have reviewed and everything looks good  
Date: 12/12/2024 08:41 EST

12/12/2024

Date

APPROVAL

HR Director

*[Signature]*

12/11/24

Date

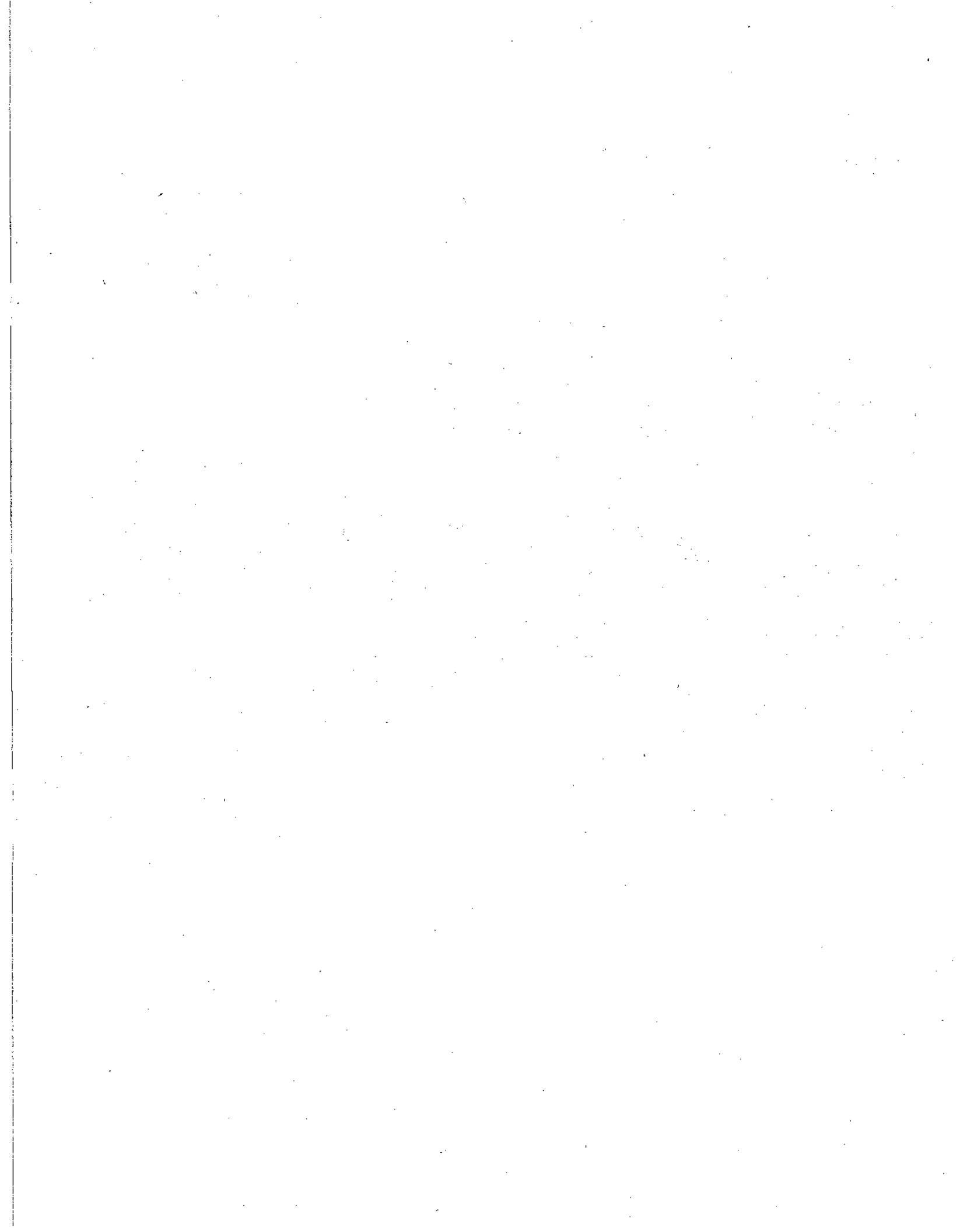



32 Wascussue Ct  
New Canaan, CT 06840

▲ This route has tolls.

Get on CT-15 N from Wahackme Rd and Weed St

8 min (3.4 mi)

- ↑ 1. Head east on Wascussue Ct toward Chichester Rd

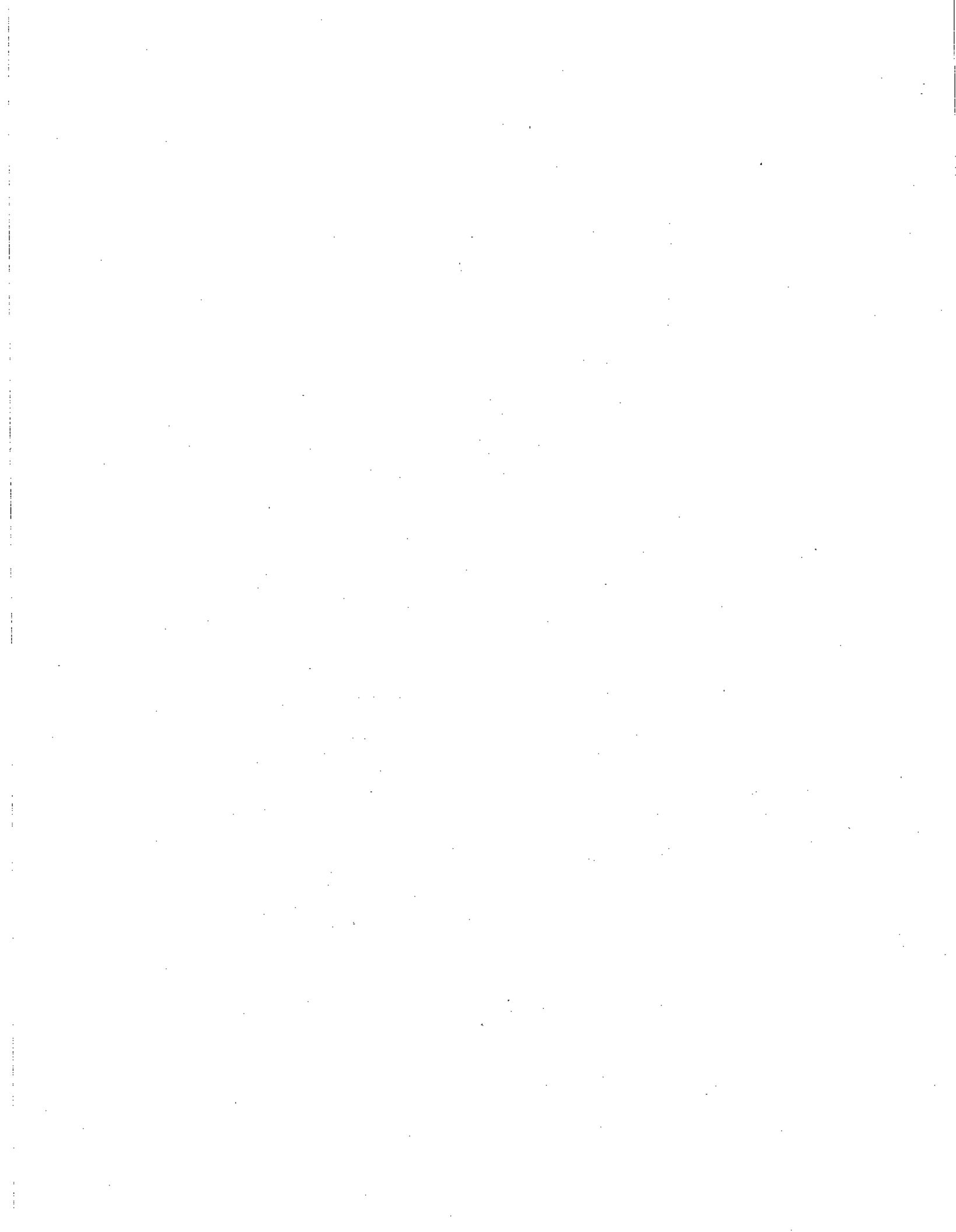

- ↪ 2. Turn right onto Chichester Rd 328 ft

---

- ↶ 3. Turn left onto Wahackme Rd 0.2 mi

---

- ↪ 4. Turn right onto Weed St 0.7 mi

---

- ↪ 5. Turn right onto CT-106 S/Old Stamford Rd 2.1 mi

---

- ⤴ 6. Turn right to merge onto CT-15 N toward New Haven 0.3 mi

---

- 427 ft

**Continue on CT-15 N. Take I-91 N, I-84 E and I-90 E to Cambridge St in Boston. Take exit 20 from I-93 N**

- 
- 2 hr 40 min (171 mi)
- ⤴ 7. Merge onto CT-15 N 51.3 mi

---

  - ↪ 8. Take exit 68 N-E to merge onto I-91 N toward CT-66 E/Hartford/Middletown 16.9 mi

---

  - ↶ 9. Use the left 2 lanes to take exit 29 for U.S.5 N/Connecticut 15 N/I-84 E toward E Hartford/Boston 0.7 mi

---

  - ⤴ 10. Merge onto US-5 N 0.2 mi

---

  - ↑ 11. Continue onto CT-15 N 0.8 mi

---

  - 12. Use the left lanes to merge onto I-84 E toward Boston
- ▲ Toll road
- Entering Massachusetts
- 
- 41.5 mi

13. Use the right 2 lanes to merge onto I-90 E toward Boston/N.H. - Maine

▲ Toll road

55.9 mi

↶ 14. Use the middle lane to take exit 134 A-B-C for I-93 S/I-93 N toward Quincy/Concord

▲ Toll road

0.2 mi

↗ 15. Slight right to merge onto I-93 N toward Concord NH

0.9 mi

↑ 16. Continue straight to stay on I-93 N

1.9 mi

↘ 17. Use the 2nd from the right lane to take exit 20 toward MA-99/Sullivan Sq/Somerville

0.4 mi

**Continue on Cambridge St to your destination in Somerville**

8 min (1.4 mi)

↶ 18. Turn left onto Cambridge St

0.3 mi

↑ 19. Continue onto Washington St

0.5 mi

↘ 20. Use the middle lane to turn right onto McGrath Hwy

0.3 mi

↶ 21. Use the left 2 lanes to turn left onto Medford St

371 ft

↶ 22. Slight left onto Highland Ave

0.3 mi

↘ 23. Turn right

Ⓧ Destination will be on the right

0.1 mi