

2 UTILITIES  
ALD. NEUSTON



CITY OF SOMERVILLE, MASSACHUSETTS  
CITY CLERK'S OFFICE  
JOSEPH A. CURTATONE  
MAYOR

JOHN J. LONG  
CITY CLERK

February 14, 2017

**NOTICE**

You are hereby notified that the Board of Aldermen will hold a Public Hearing on the following Petition. You are receiving this Notice because the Petitioner has reported that you own property that abuts the work that is being proposed. You and other members of the public are invited to attend and be heard at this Hearing.

**PETITION:** Eversource (NStar Electric) is applying for a Grant of Location to complete work on Beacon Street as follows:

- On the northeasterly side of Beacon Street beginning at Oxford Street and continuing southeast, relocate 11 j.o. & Eversource poles 142/48, 142/27, 142/26, 142/14A, 142/9, 142/7, 142/4, 142/2, 24/2A, 142/1, and 142/1S, remove pole 142/49, and relocate 1 steel guy pole at 142/1S; and
- On the southwesterly side of Beacon Street beginning northwest of Washington Street and continuing southeast, relocate 12 j.o. poles 24/18, 24/13, 24/12, 24/7, 24/6B, 24/6, 24/5, 24/4, 24/3, 24/2, 24/1, & 24/0.

**PLACE:** Aldermanic Chambers, 2<sup>nd</sup> Floor, City Hall, 93 Highland Avenue, Somerville.

**TIME:** Thursday, February 23, 2017, at 7:00 PM.

**PURPOSE:** The work is necessary due to the street widening project.

John J. Long  
City Clerk

W.O. #2170799



CITY OF SOMERVILLE, MASSACHUSETTS

2017 FEB 18 P 2: 15

DEPARTMENT OF PUBLIC WORKS

JOSEPH A. CURTATONE

MAYOR

CITY CLERK'S OFFICE  
SOMERVILLE, MA

**STAN KOTY**  
*Commissioner*

**RICK WILLETTE**  
*Director of Operations*

February 15, 2017

The Honorable Board of Aldermen  
City Hall  
93 Highland Avenue  
Somerville MA, 02143

**RE: Grant of Location**  
**NSTAR Electric d/b/a Eversource**  
**Beacon Street**  
**W.O. #2170799**

Dear Board Members:

Preliminary approval is recommended for the petition and plan of NSTAR Electric Company d/b/a Eversource to remove one (1) joint owned pole 142/49 and to relocate twenty-three (23) j.o. & Eversource poles. Poles to be relocated are: 142/48, 142/27, 142/26, 142/14A, 142/9, 142/7, 142/4, 142/2, 24/2A, 142/1, 24/18, 24/13, 24/12, 24/7, 24/6B, 24/6, 24/5, 24/4, 24/3, 24/2, 24/1, 24/0 & 142/1S and to relocate steel guy pole.

This recommendation is made with reference to NSTAR Electric's letter of February 2, 2016 and seven plans of January 17, 2017 upon stipulation that the Grant of Location is subject to: a reservation of rescission by the Board of Aldermen; indemnification of the City for all liability arising from said Grant; all permit procedures, conditions and approvals of municipal utilities; protection of existing infrastructure; and complete surface repair, restoration and maintenance. A public hearing will be required.

This work is necessary due to a street widening project.

Respectfully requested,

Department of Public Works

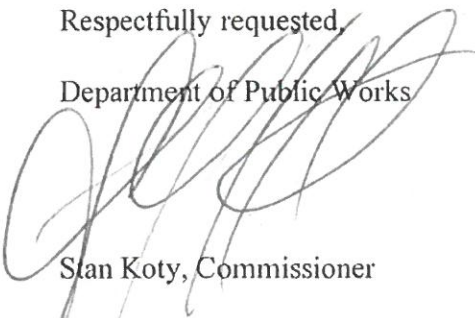
  
Stan Koty, Commissioner

1 Franey Road Somerville, Massachusetts 02145

(617) 625-6600 Ext 5100 TTY (866) 808-4851 Fax (617) 623-7649

[www.somervillema.gov](http://www.somervillema.gov)

# EVERSOURCE

101 Linwood Street  
Somerville, MA 02143

February 2, 2017

John Long  
Office of the City Clerk  
93 Highland Avenue  
Somerville, MA 02143

Re: Beacon Street  
Somerville, MA  
W.O. #2170799

Dear Sir:

The NSTAR Electric Company d/b/a Eversource Energy, respectfully requests a Grant of Location to remove one (1) j.o. pole 142/49 and to relocate twenty-two (22) j.o. & Eversource poles. Poles to be relocated are: 142/48, 142/26, 142/14A, 142/9, 142/7, 142/4, 142/2, 24/2A, 142/1, 24/18, 24/13, 24/12, 24/7, 24/6B, 24/6, 24/5, 24/4, 24/3, 24/2, 24/1, 24/0 & 142/1S relocate steel guy pole.

This work is necessary due to a street widening project.

Thank you for your prompt attention to this request. If you have any questions, please call Jacqueline Duffy, Right of Way Agent, 617-629-3204.

Very truly yours,

Richard M. Schifone,  
Supervisor

RMS/cf

cc: Highway Department  
Engineering Department

**ORDER FOR JOINT OR IDENTICAL LOCATIONS FOR POLES**  
City of Somerville, Massachusetts, January 27, 2017  
In Board of Aldermen

WHEREAS, **NSTAR ELECTRIC d/b/a EVERSOURCE ENERGY and VERIZON NEW ENGLAND INC.** have petitioned for joint or identical locations for the erection or construction of steel guy stub to be owned and used in common by them upon, in the public way or ways of the City hereinafter specified, and notice has been given and a hearing held on said petition as provided by law.

It is ORDERED that **NSTAR ELECTRIC d/b/a EVERSOURCE ENERGY and VERIZON NEW ENGLAND INC.** be and hereby are granted joint or identical locations for the erection or construction of steel guy stub, to be owned and used in common by them, and for such other fixtures including anchors and guys as may be necessary to sustain or protect the wires of the line upon, along and across the following public way or ways of said City:

**Beacon Street – On the northeasterly side, at the intersection of Oxford Street, and continuing southeast relocate eleven (11) j.o. & Eversource poles & relocate one (1) steel guy pole .**

**Beacon Street – On the southwesterly side beginning northwest of Washington Street and continuing southeast, relocate twelve (12) j.o. poles.**

**W.O. #2170799 – See page 2 for pole numbers**

All construction work under this Order shall be in accordance with the following conditions: Poles shall be of sound timber and located as shown on a plan made by **A. DeBenedictis** dated **January 14, 2017** on file with said petition. There may be attached to said poles by said NSTAR ELECTRIC d/b/a EVERSOURCE ENERGY and by said VERIZON NEW ENGLAND INC., wires and cables necessary for the conduct of their business. All such wires and cables shall be placed at a height of not less than twenty feet from the ground.  
A True Record.

Attest: \_\_\_\_\_  
City Clerk  
Approved \_\_\_\_\_ 2017  
\_\_\_\_\_  
Mayor

**CERTIFICATE**

I hereby certify that the foregoing Order was adopted after due notice and a public hearing as prescribed by Section 22 of Chapter 166 of the General Laws (Ter.Ed.), and any additions thereto or amendments thereof, to wit: -after written notice of the time and place of the hearing mailed at least seven days prior to the date of the hearing by the City Clerk to all owners of real estate abutting upon that part of the way or ways upon, along or across which the line is to be constructed under said Order, as determined by the last preceding assessment for taxation, and a public hearing held at Board of Aldermen in said City on \_\_\_\_\_ day of \_\_\_\_\_, 2017 at P.M.

\_\_\_\_\_  
City Clerk

**CERTIFICATE**

I hereby certify that the foregoing are true copies of the Order of the Board of Aldermen of the City of Somerville, Massachusetts, duly adopted on the \_\_\_\_\_ day of \_\_\_\_\_ 2017, and recorded with the records of location Orders of said City, Book \_\_\_\_\_ Page \_\_\_\_\_ and of the certificate of notice of hearing thereon required by Section 22 of Chapter 166 of the General Laws (Ter. Ed.) and any additions thereto or amendments thereof, as the same appear of record.

Attest: \_\_\_\_\_  
Clerk of the City of Somerville, Massachusetts

**Poles on northeasterly side: 142/48, 142/27, 142/26, 142/14A, 42/9,  
142/7, 142/4, 142/2, 24/2A, 142/1, and on  
142/1S relocate one (1) steel guy pole.**

**Poles on southwesterly side: 24/18, 24/13, 24/12, 24/7, 24/6B, 24/6,  
24/5, 24/4, 24/3, 24/2, 24/1, & 24/0.**

N:\SHARED\mms\42\COMAGE\BASE\INSSON\BEACON\A.dwg



BEACON ST

BEACON ST

OXFORD ST

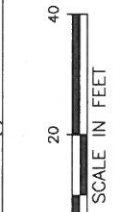
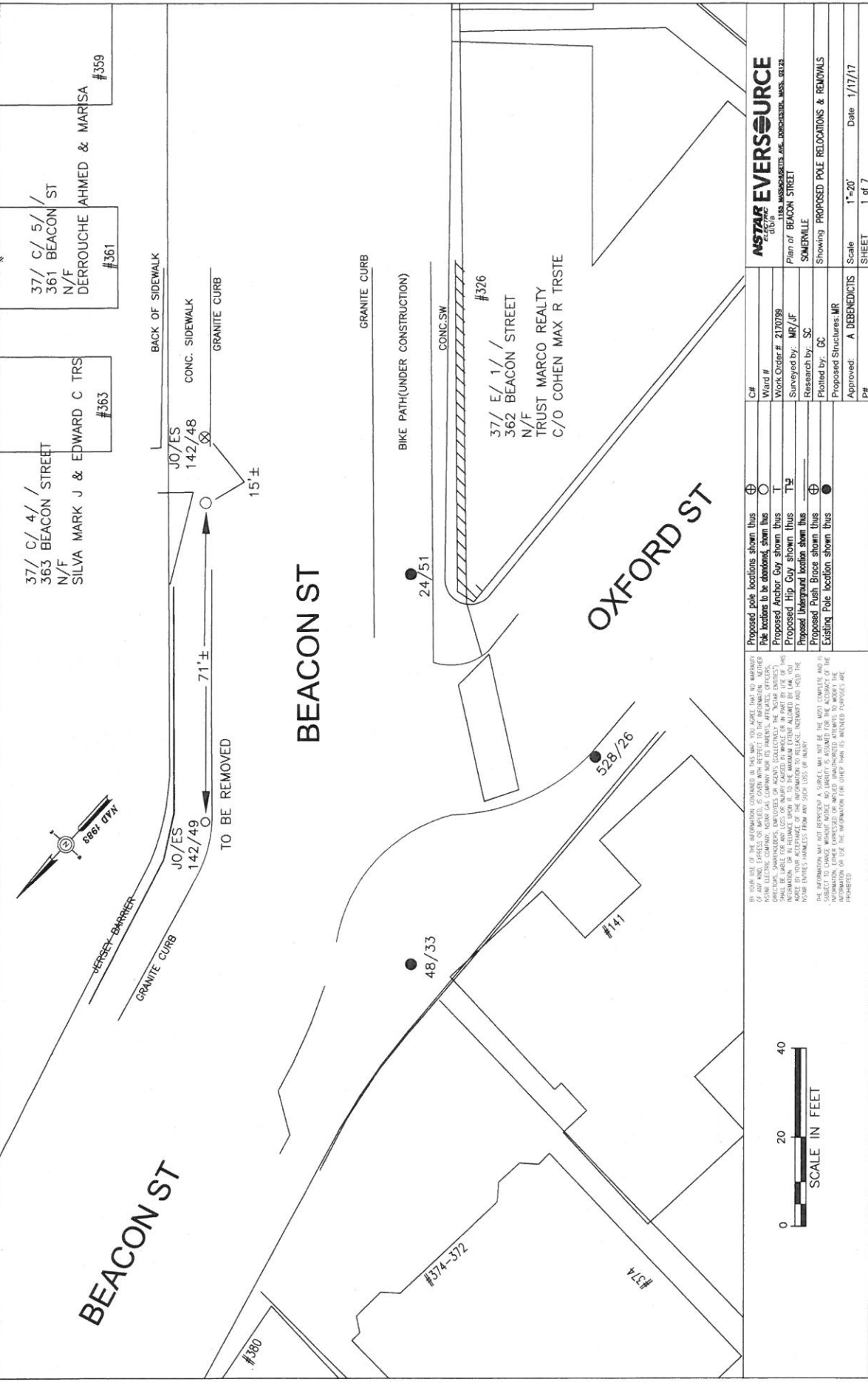

BY YOUR USE OF THE INFORMATION CONTAINED IN THIS MAP YOU AGREE THAT NO WARRANTY IS MADE BY THE ENGINEER FOR THE ACCURACY OF THE INFORMATION. THE ENGINEER HAS CONDUCTED A VISUAL SURVEY OF THE AREA SHOWN AND HAS FOUND NO OBVIOUS ERRORS OR OMISSIONS. THE INFORMATION IS FOR GENERAL INFORMATION ONLY AND IS NOT TO BE USED FOR ANY OTHER PURPOSE. THE ENGINEER HAS CONDUCTED A VISUAL SURVEY OF THE AREA SHOWN AND HAS FOUND NO OBVIOUS ERRORS OR OMISSIONS. THE INFORMATION IS FOR GENERAL INFORMATION ONLY AND IS NOT TO BE USED FOR ANY OTHER PURPOSE.

Proposed pole locations shown thus	⊕
Pole locations to be abandoned, shown thus	○
Proposed Anchor Guy shown thus	T
Proposed Hip Guy shown thus	TL
Proposed Underground location shown thus	---
Proposed Push Brace shown thus	⊕
Existing Pole location shown thus	●

C#	Ward #
Work Order # 2170798	
Surveyed by MR/JF	
Research by SC	
Plotted by GC	
Proposed Structures: MR	
Approved: A. DEBENEDICTIS	
Scale 1"=20'	Date 1/17/17
SHEET 1 of 7	

**ASTAR EVERSOURCE**  
 UTILITIES  
 1100 MASSACHUSETTS AVE. DORCHESTER, MASS. 01918  
 PLAN OF BEACON STREET  
 SUMMERVILLE

Showing PROPOSED POLE RELOCATIONS & REMOVALS

37/ C/ 4/ /  
 363 BEACON STREET  
 N/F  
 SILVA MARK J & EDWARD C TRS  
 #363

37/ C/ 5/ /  
 361 BEACON ST  
 N/F  
 DERROUCHE AHMED & MARISA  
 #359

37/ E/ 1/ /  
 362 BEACON STREET  
 N/F  
 TRUST MARCO REALTY  
 C/O COHEN MAX R TRSTE  
 #326

24/51

48/33

528/26

#141

#374

#374-372

#380

BACK OF SIDEWALK

CONC. SIDEWALK

GRANITE CURB

GRANITE CURB

BIKE PATH (UNDER CONSTRUCTION)

CONC. SW

JO/ES  
 142/48

JO/ES  
 142/49

TO BE REMOVED

15'±

71'±

N:\SHARED-areas-v02\IMAGE\BASE\INS\COM\BEACONAK.dwg



WALDO ST

#205  
45/ D/ 17/ /  
205 BEACON ST  
FARIELLO GABRIELE

#213

45/ G/ 13/ /  
213 BEACON ST  
BACKER RUSSELL A & MARJORIE S TRUSTEES

45/ G/ 14/ /  
217 BEACON ST  
SHIFRIN VICTOR & YEKATERINA APEKINA

#219  
45/ G/ 15/ /  
219 BEACON ST  
ESTATE OF ANTHONY FORTINI  
C/O ROBERT FORTINI

#221  
45/ G/ 18/ 1/  
221 BEACON ST #1  
SEE ABUTTERS LIST FOR DETAILS

BACK OF SIDEWALK  
GRANITE CURB

JO/ES  
142/26  
18"

18"

132' ±

BEACON ST

GRANITE CURB

STONE WALL

ES  
24/29

JO/ES  
24/30

#136  
BLDG. #136  
IS LOCATED IN CAMBRIDGE

BY YOUR USE OF THE INFORMATION CONTAINED IN THIS MAP, YOU AGREE THAT THE INFORMATION CONTAINED HEREIN IS PROVIDED AS IS, WITHOUT WARRANTY OF ANY KIND, EXPRESS OR IMPLIED, INCLUDING BUT NOT LIMITED TO THE WARRANTIES OF MERCHANTABILITY, FITNESS FOR A PARTICULAR PURPOSE AND ACCURACY. YOU SHALL BE LIABLE FOR ANY LOSS OR HARM CAUSED IN WHOLE OR IN PART BY USE OF THIS INFORMATION. YOU AGREE TO HOLD THE ENGINEER, SURVEYOR, ARCHITECT, PLANNING PROFESSIONAL AND ANY OTHER PROFESSIONAL OR INDIVIDUAL HARMLESS FROM ANY SUCH LOSS OR HARM. THE INFORMATION MAY NOT REPRESENT A SURVEY, MAY NOT BE THE MOST COMPLETE AND IS SUBJECT TO CHANGE WITHOUT NOTICE AND THEREBY IS ASSURED FOR THE ACCURACY OF THE INFORMATION FOR OTHER THAN ITS INTENDED PURPOSES ARE PROHIBITED.

- Proposed pole locations shown thus ⊕
- Pole location to be avoided shown thus ⊖
- Proposed Anchor Guy shown thus T
- Proposed Hip Guy shown thus T<sub>H</sub>
- Proposed Underground location shown thus ⊕
- Existing Pole location shown thus ⊙



SCALE IN FEET

<b>ASTAR</b> ENGINEERING INC.	
1108 MASSACHUSETTS AVE. DORCHESTER, MASS. 01918	
Plan of BEACON STREET	
SOMERVILLE	
Showing PROPOSED POLE RELOCATIONS	
Scale	1"=20'
Date	1/17/17
SHEET 2 of 7	

C#	
Work #	2170789
Work Order #	MR/JF
Surveyed by:	SC
Researched by:	GC
Plotted by:	GC
Proposed Structures:	MR
Approved:	A DEBENEICTS
P#	



N:\SHARED\map\PROJECTS\BASE\INSSON\SON\BEACONAK.dwg

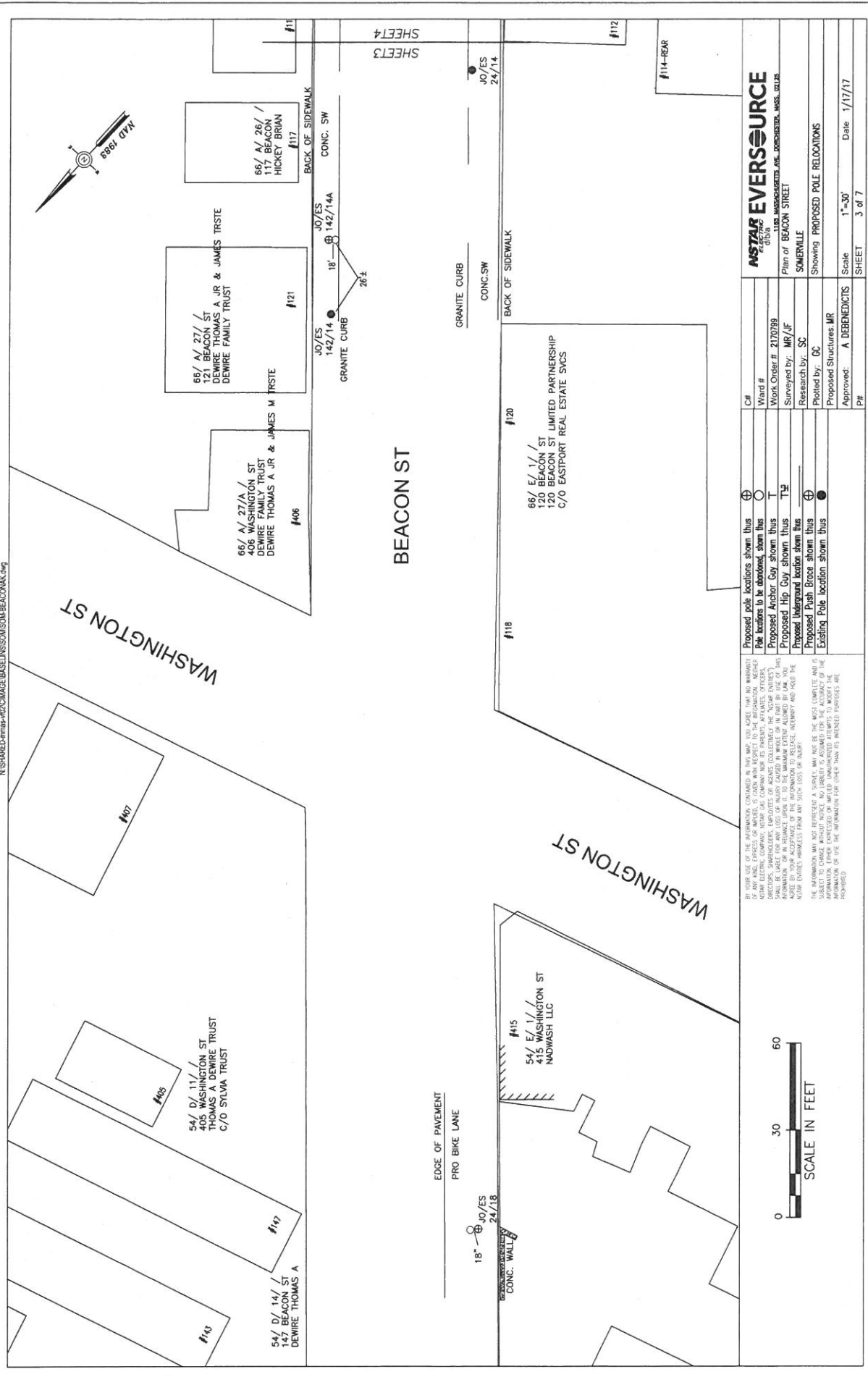

BEACON ST

BY YOUR USE OF THE INFORMATION CONTAINED IN THIS MAP, YOU WARRANT THAT YOU ARE NOT PROVIDING ANY INFORMATION TO ANY OTHER PARTY, INCLUDING BUT NOT LIMITED TO, ANY ELECTRIC, GAS, WATER, OR TELEPHONE COMPANY, OR ANY OTHER PUBLIC UTILITY, OR ANY OTHER AGENCY, WITHOUT THE WRITTEN CONSENT OF ASTAR EVERSOURCE. THE INFORMATION CONTAINED IN THIS MAP IS FOR INFORMATION ONLY AND IS NOT TO BE USED FOR ANY OTHER PURPOSE. THE INFORMATION CONTAINED IN THIS MAP IS NOT TO BE USED FOR ANY OTHER PURPOSE. THE INFORMATION CONTAINED IN THIS MAP IS NOT TO BE USED FOR ANY OTHER PURPOSE.

Proposed pole locations shown thus	⊕
Pole locations to be removed, shown thus	○
Proposed Anchor Guy shown thus	T
Proposed Hip Guy shown thus	⊥
Proposed Underground location shown thus	—
Proposed Push Brace shown thus	⊕
Existing Pole location shown thus	●

ASTAR EVERSOURCE  
 1100 MASSACHUSETTS AVE., DORCHESTER, MASS. 01918  
 Plan of BEACON STREET  
 SUMERVILLE

Work Order # 2170798  
 Surveyed by: MR/JF  
 Research by: SC  
 Plotted by: GC  
 Proposed Structures: MR  
 Approved: A. DEBENEDICTIS  
 Date: 1/17/17

Scale 1"=30'  
 SHEET 3 of 7





N:\SHARED\mmsb\02\CAD\BASE\INSSON\SON\BEACONAK.dwg

D=00 SCALE

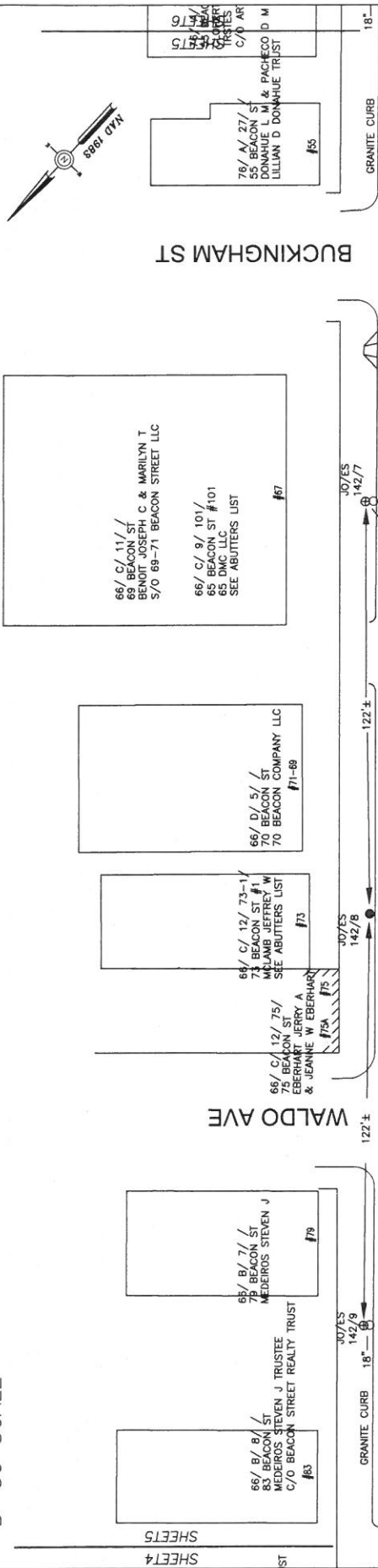

BEACON ST

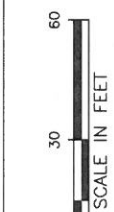
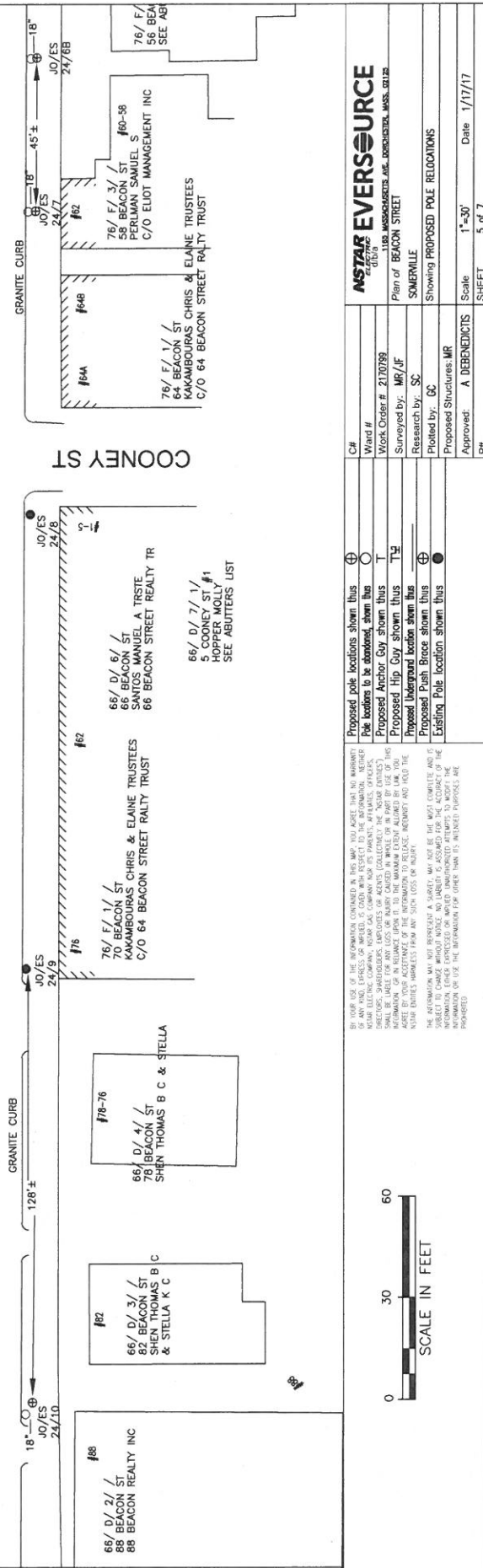

BY YOUR USE OF THE INFORMATION CONTAINED IN THIS MAP, YOU AGREE THAT NO WARRANTY IS MADE BY THE ENGINEER, SURVEYOR, OR ANY OTHER PARTY FOR THE ACCURACY OF THE INFORMATION. THE ENGINEER, SURVEYOR, OR ANY OTHER PARTY DOES NOT WARRANT THAT THE INFORMATION IS COMPLETE, ACCURATE, OR UP-TO-DATE. THE INFORMATION IS PROVIDED FOR YOUR INFORMATION ONLY AND IS NOT TO BE USED FOR ANY OTHER PURPOSE. THE ENGINEER, SURVEYOR, OR ANY OTHER PARTY SHALL NOT BE LIABLE FOR ANY DAMAGES, INCLUDING CONSEQUENTIAL DAMAGES, ARISING OUT OF OR FROM THE USE OF THIS INFORMATION.

Proposed pole locations shown thus	⊕
Pole locations to be abandoned, shown thus	⊖
Proposed Anchor Guy shown thus	T
Proposed Hip Guy shown thus	TL
Proposed Underground location shown thus	---
Proposed Push Brace shown thus	⊕
Existing Pole location shown thus	●

**ANSTAR EVERSOURCE**  
 ELECTRIC  
 1155 WASHINGTON ST. ROCHESTER, MASS. 01125

Work Order # 210799  
 Plan of BEACON STREET  
 SCAMERILLE

Surveyed by: MR/JF  
 Research by: SC  
 Plotted by: GC  
 Showing PROPOSED POLE RELOCATIONS  
 Proposed Structures: MR  
 Approved: A DEBENDICTIS  
 Scale: 1"=30'  
 Date: 1/17/17  
 SHEET 5 of 7

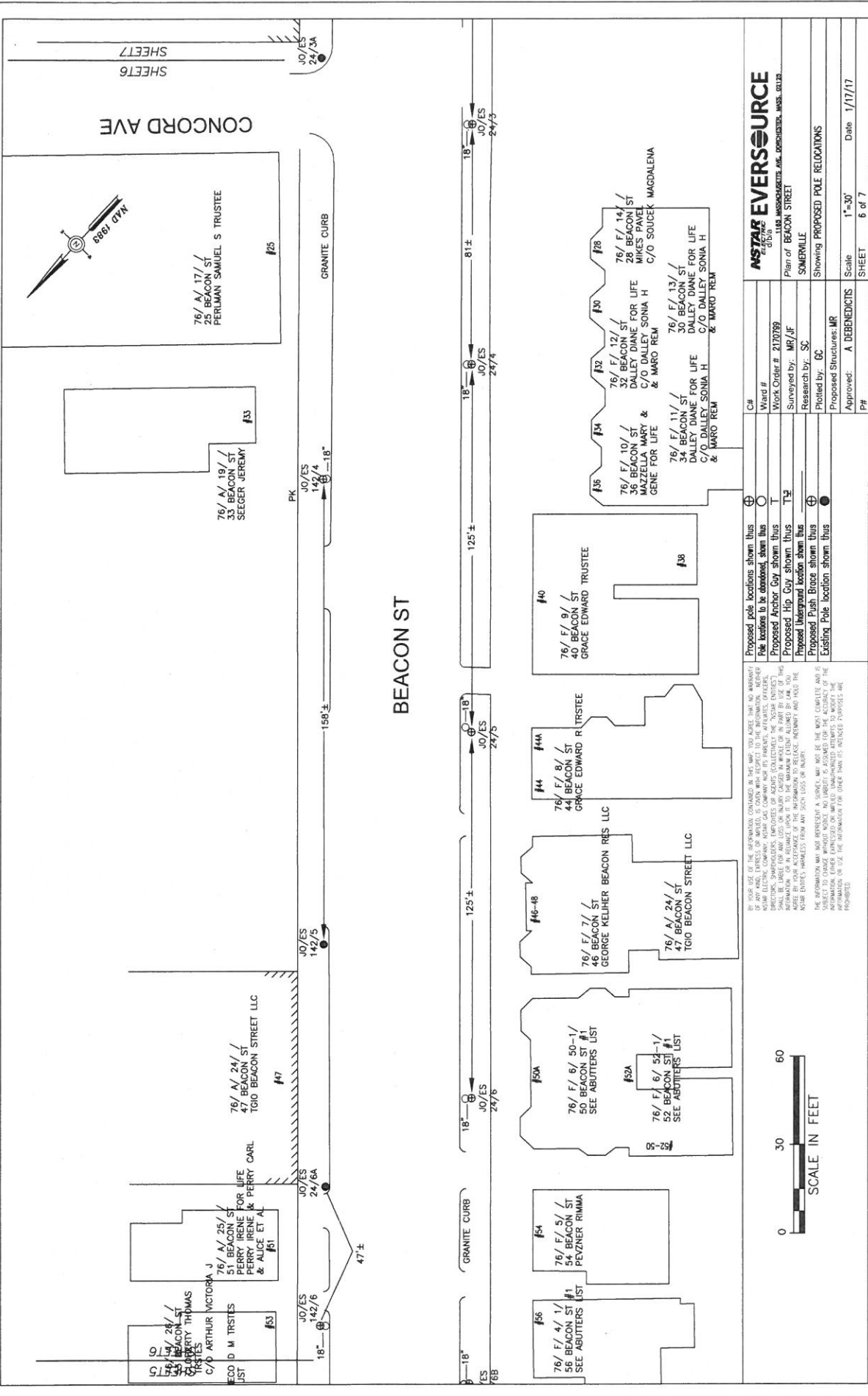

<p><b>ASTAR EVERSOURCE</b>                  1000 STATE ST                  WILMINGTON, MASSACHUSETTS 01890                  WILMINGTON, MASS. 01890</p>	
C#	2107089
Ward #	MR/JF
Work Order #	SC
Surveyed by	SC
Plotted by	SC
Proposed Structures	MR
Approved	A DEBENEDECTIS
Scale	1"=30'
Date	1/17/17
Sheet	6 of 7

BY YOUR USE OF THE INFORMATION CONTAINED IN THIS MAP, YOU AGREE THAT NO WARRANTY OF ANY KIND, EXPRESS OR IMPLIED, IS GIVEN WITH RESPECT TO THE INFORMATION HEREIN. THE INFORMATION IS PROVIDED AS IS, WITHOUT WARRANTY OF ANY KIND, INCLUDING MERCHANTABILITY, FITNESS FOR A PARTICULAR PURPOSE, OR ACCURACY. THE USER OF THIS INFORMATION ASSUMES ALL LIABILITY FOR ANY LOSS OR DAMAGE, INCLUDING REASONABLE ATTORNEY'S FEES, ARISING FROM ANY SUCH LOSS OR DAMAGE. THE INFORMATION MAY NOT REPRESENT A SURVEY, AND MAY NOT BE THE MOST COMPLETE AND ACCURATE INFORMATION AVAILABLE. THE INFORMATION IS PROVIDED FOR INFORMATIONAL PURPOSES ONLY AND SHOULD NOT BE USED FOR ANY PURPOSE OTHER THAN ITS INTENDED PURPOSES ARE PROPOSED.

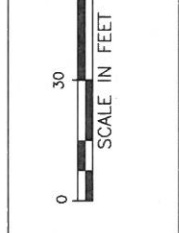

Proposed pole locations shown thus ⊕  
 Pole locations to be abandoned shown thus ⊖  
 Proposed Anchor Guy shown thus T  
 Proposed Hip Guy shown thus T  
 Proposed Underground location shown thus T  
 Proposed Push Brace shown thus ⊕  
 Existing Pole location shown thus ⊙

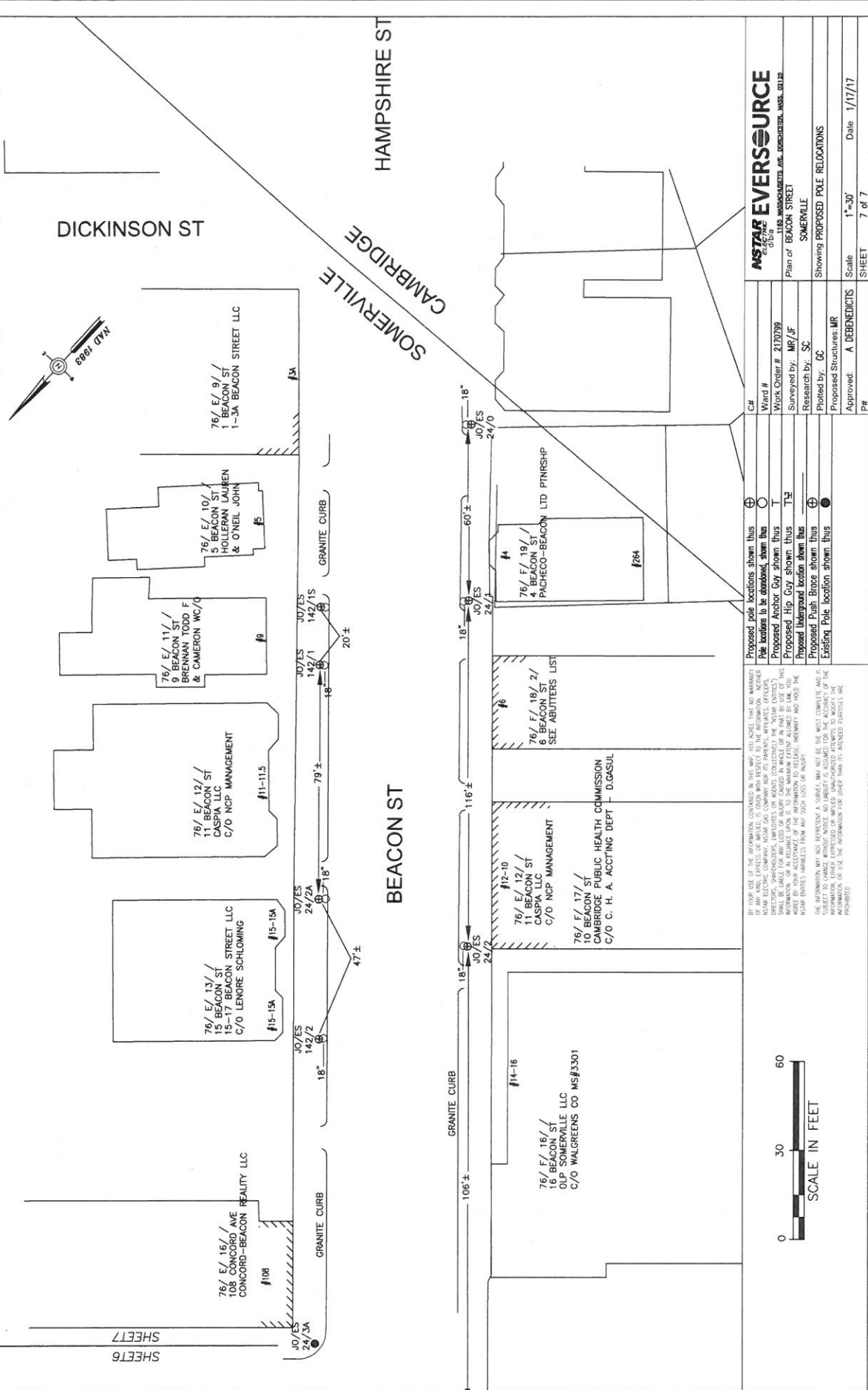

<p><b>ASTAR EVERSOURCE</b>                  105 WASHINGTON AV. DORCHESTER, MASS. 01912                  Plan of BEACON STREET                  SOMERVILLE</p>	
Work Order #	2170299
Surveyed by	MR/JF
Researched by	SC
Plotted by	GC
Showing PROPOSED POLE RELOCATIONS	
Proposed Structures	MR
Approved	A DEBREDICIS
Scale	1"=30'
Date	1/17/17
SHEET	7 of 7

BY YOUR USE OF THE INFORMATION CONTAINED IN THIS MAP, YOU AGREE THAT NO WARRANTY OF ANY KIND, EXPRESS OR IMPLIED, IS GIVEN WITH RESPECT TO THE INFORMATION, WHETHER OR NOT THE INFORMATION IS CURRENT, ACCURATE, COMPLETE, OR OTHERWISE RELIABLE. THE INFORMATION IS PROVIDED AS IS, WITHOUT WARRANTY OF ANY KIND, EXPRESS OR IMPLIED, INCLUDING BUT NOT LIMITED TO THE WARRANTIES OF MERCHANTABILITY, FITNESS FOR A PARTICULAR PURPOSE, AND NONINFRINGEMENT OF THIRD PARTY RIGHTS. YOU SHALL BE LIABLE FOR ANY LOSS OR INJURY CAUSED IN WHOLE OR IN PART BY USE OF THIS INFORMATION. YOU SHALL BE RESPONSIBLE FOR OBTAINING NECESSARY PERMITS AND FOR OBTAINING YOUR OWN SURVEY AND FOR YOUR ACCEPTANCE OF THE INFORMATION TO RELEASE, INDEMNIFY AND HOLD THE MAP DRAFTER HARMLESS FROM ANY SUCH LOSS OR INJURY.

THE INFORMATION MAY NOT REPRESENT A SURVEY, MAY NOT BE THE MOST COMPLETE, AND IF THE INFORMATION IS USED FOR ANY PURPOSE OTHER THAN THAT FOR WHICH IT WAS PREPARED, THE INFORMATION USER ASSUMES ALL RISK OF INACCURACY OR UNAUTHORIZED ALTERATIONS TO THE INFORMATION.

- Proposed pole locations shown thus ⊕
- Pole locations to be abandoned shown thus ⊖
- Proposed Anchor Guy shown thus T
- Proposed Hip Guy shown thus T<sub>H</sub>
- Proposed Underground shown thus U
- Proposed Push Force shown thus ⊕
- Existing Pole location shown thus ⊙

