



**CITY OF SOMERVILLE**

Commonwealth of Massachusetts  
93 Highland Avenue  
Somerville, MA 02143  
(617) 625-6600

**BUSINESS LICENSE APPLICATION - Garage**

File #: 23-006013

License #: BL23-000046

Address: 61 WASHINGTON ST

Licensee: Oly Ravelo Ravelo's Auto Services

DBA Name: Ravelo's Auto Service

Business Ownership Type: Corporation

Legal Name of Entity: Ravelo Corporation

Owners/Officers: Olympio Ravelo, Olympio Ravelo, Rafael Ravelo,

**License Information:**

**Hours of Operation:** Mon-Fri 8AM-6PM, Sat 8AM-2PM, Sun Closed

**# of Vehicles Kept Inside:** 3

**# of Vehicles Kept Outside:** 4

**Open to the public?** Yes

**Mechanical repairs?** Yes

**Autobody work?** Yes

**Spray Painting?** No

**Washing vehicles?** No

**Charging money to store vehicles?** Yes

**Storing unregistered vehicles?** No

**Maintaining or operating a tow vehicle at this location?** No

Approval Conditions:

**Approved By:**

**City Treasurer, Approved**

**Albert Bargoot, Approved**

**Timothy Bakey, Approved**

**Hans Jensen, Approved**

**Kimberly M. Wells, Approved**



NOTE: LOCATION OF FENCES SHOWN ARE APPROXIMATE AND FOR ESTIMATE PURPOSES ONLY. A DETAILED LAYOUT WOULD BE REQUIRED FOR THE EXACT LOCATION OF THE FENCES AND WHETHER SHOWN.

CORNER CORNER CORNER CORNER

FILED RECORDS BY 781-396-2525

DATE RECORDED: 11/16/2023

THIS PLAN WAS PREPARED BY ANGLO B. VENEZIANO ASSOCIATES, INC. (ANGLO) A REGISTERED PROFESSIONAL ENGINEER IN THE STATE OF MASSACHUSETTS. THE PLAN IS A CERTIFIED PLOT PLAN FOR THE LOT AREA OF 2,792 S.F. THE PLAN IS SUBJECT TO THE REVISIONS AND CORRECTIONS AS SHOWN ON THE PLAN. THE PLAN IS SUBJECT TO THE REVISIONS AND CORRECTIONS AS SHOWN ON THE PLAN.

REGISTERED PROFESSIONAL ENGINEER  
ANGLO B. VENEZIANO ASSOCIATES, INC.  
18 HALL STREET, MEDFORD, MA 02155  
781-396-4466 FAX 781-396-8052

THIS PLAN WAS PREPARED BY ANGLO B. VENEZIANO ASSOCIATES, INC. (ANGLO) A REGISTERED PROFESSIONAL ENGINEER IN THE STATE OF MASSACHUSETTS. THE PLAN IS A CERTIFIED PLOT PLAN FOR THE LOT AREA OF 2,792 S.F. THE PLAN IS SUBJECT TO THE REVISIONS AND CORRECTIONS AS SHOWN ON THE PLAN. THE PLAN IS SUBJECT TO THE REVISIONS AND CORRECTIONS AS SHOWN ON THE PLAN.

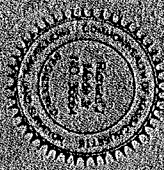

WASHINGTON STREET

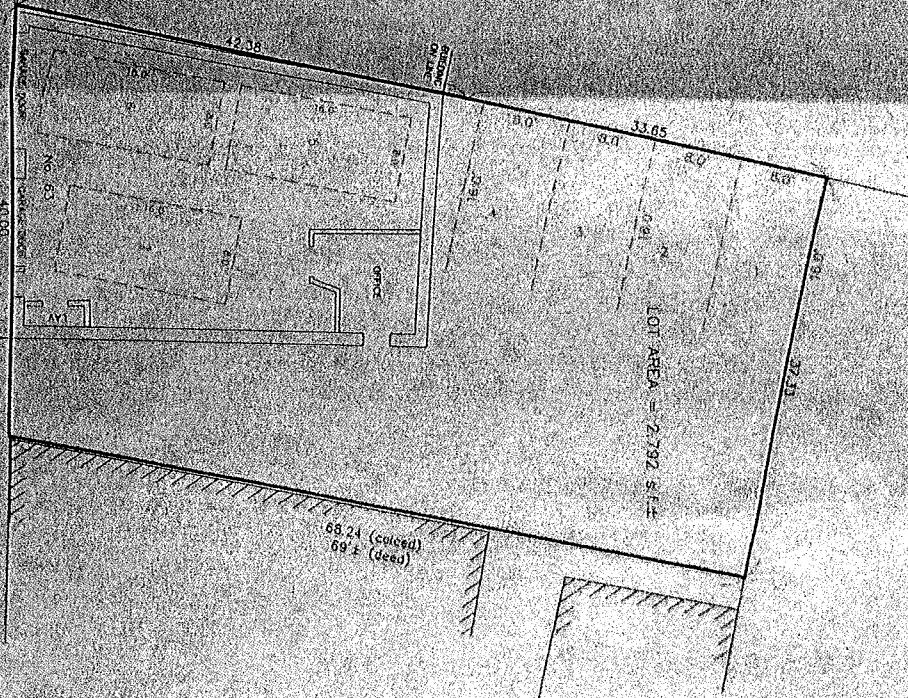

PREPARED FOR:

OLY RAYLDO

DRAWN	CHECKED	FILE No.
GAY	RJM	21659

PREPARED BY:

**MEDFORD ENGINEERING & SURVEY**  
ANGLO B. VENEZIANO ASSOCIATES  
18 HALL STREET, MEDFORD, MA 02155  
781-396-4466 FAX 781-396-8052

**CERTIFIED PLOT PLAN**  
61-63 WASHINGTON ST  
SOMERVILLE, MA.  
(MIDDLESEX COUNTY)