



CITY OF SOMERVILLE
Commonwealth of Massachusetts
93 Highland Avenue
Somerville, MA 02143
(617) 625-6600

BUSINESS LICENSE APPLICATION - Grant of Location

File #: 19-005609

License #: BL19-000031

Address: 7 HIGHLAND RD

Licensee: Matthew Pricco Network Building + Consulting

DBA Name: ExteNet Systems

Business Ownership Type: Corporation

Legal Name of Entity: ExteNet Systems, Inc.

Owners/Officers: James A. Hyde, H. Anthony Lehv, Daniel L. Timm,

License Information:

Grant of location issued to: ExteNet Systems, Inc.

Describe the reason for the work, and the intended beneficiaries: Installation of a small cell wireless facility on a wood utility pole in the public right-of-way. The facility will improve wireless communications services for residents, businesses, and visitors in the vicinity.

Insert here the same detailed description of the work as appears in the attached Grant of Location Order: Installation of a small cell wireless facility on a wood utility pole in the public right-of-way at 7 Highland Rd as depicted on the drawings accompanying this application. The facility will improve wireless communications services for residents, businesses, and visitors in the vicinity.

Approval Conditions: None

Approved By:

John J. Long, Approved

Carlos Perez, Approved with Conditions

APPROVAL CONDITION CP20190702: Plan must be stamped by a professional engineer licensed in Massachusetts. Plan is required prior to City Council meeting for 7/11/2019.

APPROVAL CONDITION CP20190702: Company 2-inch by 2-inch sign is required to be placed on each pole located 6-feet above sidewalk elevation. Sign must include company logo or name, and pole identification number.

John J. Long, Approved



CITY OF SOMERVILLE, MASSACHUSETTS
CITY CLERK'S OFFICE
JOSEPH A. CURTATONE
MAYOR

JOHN J. LONG
CITY CLERK

July 1, 2019

NOTICE

You are hereby notified that the Somerville City Council will hold a Public Hearing on the following Petition. You are receiving this Notice because the Petitioner has reported that you own property that abuts the work that is being proposed. You and other members of the public are invited to attend and be heard at this Hearing. If you are unable to attend, you may send written comments by US mail or by email to my attention, but they must arrive no later than 12 Noon on the day of the Hearing, in order to be sure they are conveyed to the Council.

PETITION: Extenet Systems for a Grant of Location to install a wireless small cell antenna and related equipment on the utility pole at 7 Highland Road near Morrison Avenue.

PLACE: City Council Chamber, 2nd Floor, City Hall, 93 Highland Avenue, Somerville.

TIME: Thursday, July 11, 2019, at 7:00 PM.

PURPOSE: The work is necessary for the deployment of small cell wireless equipment.

John J. Long
City Clerk



CITY OF SOMERVILLE, MASSACHUSETTS

DEPARTMENT OF PUBLIC WORKS

JOSEPH A. CURTATONE
MAYOR

STAN KOTY
Commissioner

RICK WILLETTE
Director of Operations

July 1, 2019

The Honorable City Council
City Hall
93 Highland Avenue
Somerville MA, 02143

RE: Grant of Location
Extenet Systems, Inc.
7 Highland Road

Dear Board Members:

Preliminary approval is recommended for the petition and plan of Extenet Systems, Inc. to attach a Wireless Small Cell Antenna and related equipment to an existing utility pole. Existing utility pole is located on Highland Road near the Morrison Avenue intersection (Lat/Long 42.39489935 / -71.11353428). Highland Road and Morrison Avenue are public ways in Somerville, MA.

This recommendation is made with reference to Extenet Systems, Inc.'s Order for Location for Wires, Cables, Poles, Piers, Abutments, Conduits or Fixtures dated February 22, 2019 and plan of February 22, 2019 upon stipulation that the Grant of Location is subject to: a reservation of rescission by the City Council; indemnification of the City for all liability arising from said Grant; all permit procedures, conditions and approvals of municipal utilities; protection of existing infrastructure; and complete surface repair, restoration and maintenance. A public hearing will be required.

This is necessary to provide improved wireless communications services in the immediate area.

Respectfully requested,

Department of Public Works

Stan Koty, Commissioner

1 Franey Road Somerville, Massachusetts 02145

(617) 625-6600 Ext 5100 TTY (866) 808-4851 Fax (617) 623-7649

www.somervillema.gov



Mobile
Connectivity
Everywhere

Haran C. Rashes
Senior Counsel for Regulatory Affairs
O – (630) 245-2064
M – (734) 660-9283
hrashes@extenetsystems.com

July 8, 2019

Admitted to Practice of Law in
Illinois, Michigan and New York

Via Electronic Mail

To: sphillips@somervillema.gov

Shannon T. Phillips, Esq.
Assistant City Solicitor
City of Somerville
City Hall
93 Highland Ave.
Somerville, MA 02143

FOR SETTLEMENT PURPOSES ONLY
Subject to FED R. EVID. 408

Re: Applications of ExteNet Systems, Inc.
for access to the rights-of-way in Somerville, Massachusetts

ExteNet Systems, Inc. v. City of Somerville, et al.
U.S. District Court for the District of Massachusetts
Docket No. 1:19-cv-11395

Dear Ms. Phillips:

As you previously requested, attached are Engineer Stamped Plans for ExteNet Systems, Inc.'s applications for construction of personal wireless service facility nodes in the City of Somerville at the following locations:

- ExteNet Network Node ID: NE-MA-BSTBSCO1-00044
Located at: 96 Highland Avenue, Somerville, MA
Somerville File No. BL19-000030;
- ExteNet Network Node ID: NE-MA-BSTBSCO1-00045
Located at: 466 Medford Street, Somerville, MA
Somerville File No. BL19-000029; and,
- ExteNet Network Node ID: NE-MA-BSTBSCO1-00040
Located at: 7 Highland Road, Somerville, MA,
Somerville File No. BL19-000031.

We are looking forward to having these on the agenda for the City Council meeting on Thursday night, July 11, 2019. As we previously discussed, if approved at that meeting, we will withdraw the pending Federal complaint.

Shannon T. Phillips, Esq.
Assistant City Solicitor
City of Somerville
July 8, 2019
Page 2 of 2

FOR SETTLEMENT PURPOSES ONLY
Subject to FED R. EVID. 408

We are also working with our Engineer to get stamped drawings for the additional nodes you identified on July 2nd. I hope to have those to you by noon tomorrow.

If you have any questions in this matter, please do not hesitate to contact me. I can be reached at (630) 245-2064 or via e-mail at <hrashes@extenetsystems.com>.

Very truly yours,



Haran C. Rashes

Attachments

cc: Michael Hill, ExteNet Systems
Kate Rugman, NB&C
Tamara Slade, ExteNet Systems
Larry Washington, ExteNet Systems
William A. Worth, Prince Lobel Tye LLP

**ORDER FOR GRANT OF LOCATION FOR
WIRES, CABLES, POLES, PIERS, ABUTMENTS, CONDUITS OR FIXTURES**

City of Somerville, Massachusetts
In Board of Aldermen

WHEREAS, Exteret Systems Inc. (hereinafter known as the PETITIONER) has petitioned for permission to construct upon, along, under or across the public way(s), the following:

INSERT DESCRIPTION OF WORK HERE

Installation of a small cell wireless facility on a wood utility pole in the public right-of-way at 7 Highland Rd. as depicted on the drawings accompanying this application. The facility will improve wireless communications services for residents, businesses and visitors in the vicinity.

AND WHEREAS, notice has been given and a hearing held on said petition as provided by law; NOW THEREFORE BE IT

ORDERED that the PETITIONER be and hereby is granted permission by the Board of Aldermen to complete the construction described above, all in accordance with the following conditions:

1. PETITIONER shall locate and complete all work as shown by plan(s) dated _____, and as may have been amended by the City.
2. PETITIONER shall comply with the requirements of existing ordinances and such as may hereafter be adopted governing the construction.
3. PETITIONER shall perform all work to the requirements and satisfaction of the Department of Public Works or other such officer(s) as may be hereafter appointed by the City.

Approved by the Board of Aldermen on the _____ day of _____, 20____,

A True Record. Attest: _____ Date: _____
City Clerk

Certificate

I hereby certify that the foregoing Order was adopted by the Board of Aldermen on the _____ day of _____, 20____, after due notice and public hearing as prescribed by Section 22 of Chapter 166 of the General Laws and any additions or amendments thereto, said public hearing held in said City on the _____ day of _____, 20____, and recorded with the records of Grant of Location Orders of said City, as _____.

Certified. Attest: _____ Date: _____
City Clerk

CRAN ID / EXTENET ID: CRAN_RCTB_2HA4_040/NE-MA-BSTBSC01-00040

LATITUDE / LONGITUDE: 42.39489935° / -71.11353428°

SITE ADDRESS:
7 HIGHLAND RD
SOMERVILLE, MA 02144

NOTE:
COORDINATES AND ELEVATION DERIVED FROM GOOGLE EARTH

NOTE:
GENERAL CONTRACTOR IS REQUIRED TO CROSS CHECK COORDINATES, EXHIBIT PHOTO, AERIAL PHOTO AND SITE PLAN TO ENSURE PROPER POLE LOCATION PRIOR TO BREAKING GROUND, CONCERNS OR QUESTIONS SHOULD BE IMMEDIATELY DIRECTED TO ASSIGNED EXTENET PROJECT MANAGER.

CALL BEFORE YOU DIG
UNDERGROUND SERVICE ALERT
72 HOURS NOTICE REQUIRED.
ENTER 1-888-DIG-SAFE

GENERAL NOTES

THE FACILITY IS UNMANNED AND NOT FOR HUMAN HABITATION. A TECHNICIAN WILL VISIT THE SITE AS REQUIRED FOR ROUTINE MAINTENANCE. THE PROJECT WILL NOT RESULT IN ANY SIGNIFICANT DISTURBANCE OR EFFECT ON DRAINAGE; NO SANITARY SEWER SERVICE; POTABLE WATER OR TRASH DISPOSAL IS REQUIRED AND NO COMMERCIAL SIGNAGE.

SITE INFORMATION

CRAN ID:	CRAN_RCTB_2HA4_040
EXTENET NODE ID:	NE-MA-BSTBSC01-00040
LATITUDE:	42.39489935°
LONGITUDE:	-71.11353428°
ANSL ELEVATION:	38
SITE ADDRESS:	7 HIGHLAND RD
CITY, STATE ZIP:	SOMERVILLE, MA 02144
COUNTY:	MIDDLESEX
JURISDICTION:	SOMERVILLE
PROPERTY OWNER:	PUBLIC RIGHT-OF-WAY
APPLICANT:	EXTENET SYSTEMS 876 HANMOUND ST CHESTNUT HILL, MA 02467 (617) 232-4154

ENGINEER

RICK ANGELINI
3030 WARRENVILLE RD
SUITE 340
LISLE, IL 60532
NOC. (866) 892-5327

DO NOT SCALE DRAWINGS

CONTRACTORS SHALL VERIFY ALL PLANS, (E,C) DIMENSIONS & FIELD CONDITIONS ON THE JOB SITE & SHALL IMMEDIATELY NOTIFY THE ARCHITECT / ENGINEER IN WRITING OF ANY DISCREPANCIES BEFORE PROCEEDING WITH THE WORK OR BE RESPONSIBLE FOR SAME.

LOCATION MAPS

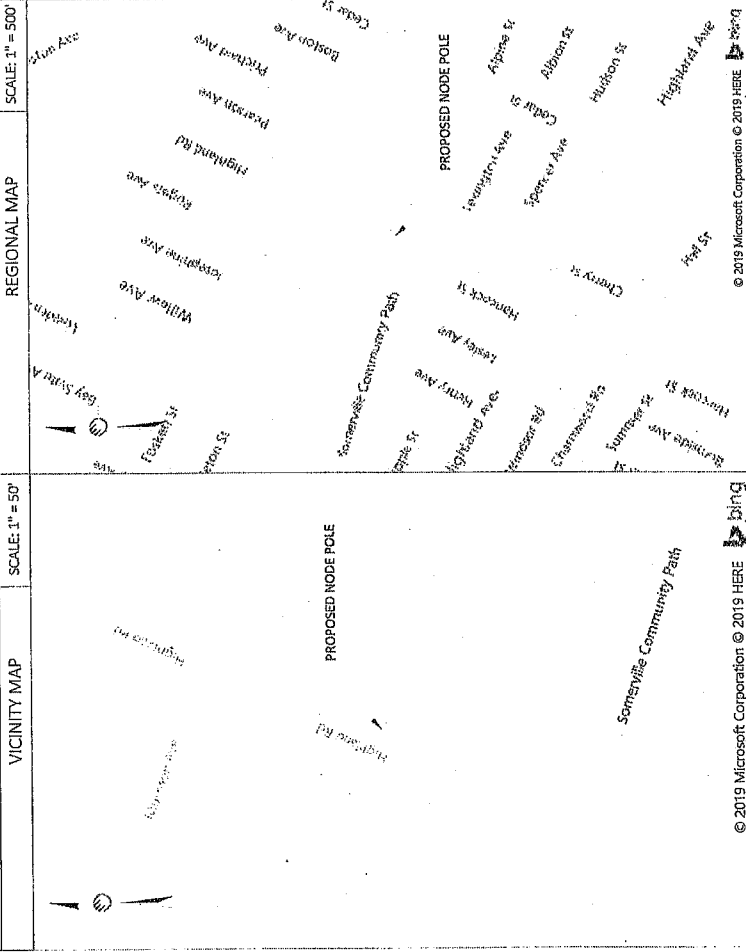

PROJECT DESCRIPTION

INVOLVING INSTALLMENT:
THESE PLANS REPRESENT A PORTION OF A PROPOSED SMALL CELL BUILD INVOLVING THE INSTALLMENT OF AN ANTENNA AND RADIO EQUIPMENT ON A NEW OR EXISTING WOODEN UTILITY OR REPLACEMENT METAL STREETLIGHT POLE.

CODES
2019 INTERNATIONAL BUILDING CODE
NATIONAL ELECTRIC SAFETY CODE
NFPA 70-2017
LOCAL BUILDING / PLANNING CODE

DRAWING INDEX

SHEET NO:	TITLE SHEET	SHEET TITLE
T-1	TITLE SHEET	TITLE SHEET
A-1	SITE PLAN & EXHIBIT PHOTO	
A-2	ADA PLAN	
A-3	ELEVATIONS	
A-4	ELEVATIONS	
D-1	ANTENNA DETAILS	
D-2	RADIO SHROUD DETAILS	
D-3	GROUNDING & WIRING DIAGRAMS	
GN-1	GENERAL NOTES	
GN-2	GENERAL NOTES	

PLANS PREPARED FOR:

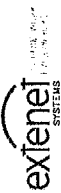

PLANS PREPARED BY:



FOR PERMITTING PURPOSES ONLY

LOCATION:
7 HIGHLAND RD
SOMERVILLE, MA 02144
MIDDLESEX COUNTY

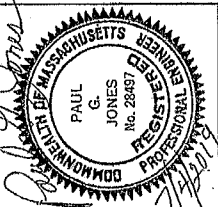

DRAWING NOTES:

ORIGINAL PLAN	AS NOTED
DRAWN BY:	RD
PLAN ORG. DATE:	7/27/19

REVISIONS

REV	DESCRIPTION	BY	DATE
1	ADD ANSL INFO	SGF	6/11/19

SITE INFO:

LAT: 42.39489935°
LONG: -71.11353428°

CRAN ID: CRAN_RCTB_2HA4_040

EXTENET NODE ID: NE-MA-BSTBSC01-00040

SITE ADDRESS: 7 HIGHLAND RD

SHEET TITLE: TITLE SHEET

SHEET NUMBER: T-1

NOTE:
EXHIBIT PHOTO IS FOR
REFERENCE USE ONLY AND
SHOULD NOT BE USED FOR
CONSTRUCTION PURPOSES.

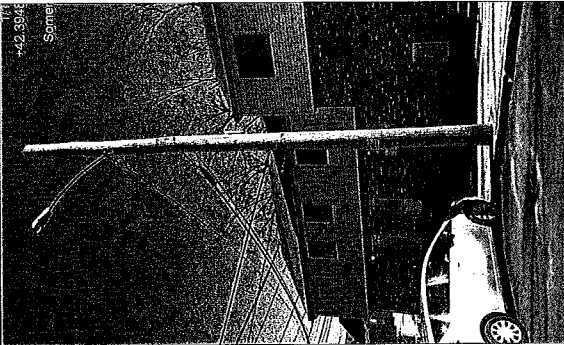

PROPOSED NODE POLE

EXHIBIT PHOTO
SCALE: NOT TO SCALE

NOTE:
1. ALL DAMAGED AREAS SHALL BE RESTORED TO EQUAL OR BETTER CONDITION.
2. THIS SITE PLAN WAS GENERATED WITHOUT THE USE OF A SURVEY. PROPERTY
LINES, RIGHT-OF-WAYS, POWER & TELCO UTILITY POINT CONNECTIONS / ROUTES
AND EASEMENTS SHOWN ON THESE PLANS ARE ESTIMATED. ALL ITEMS AND
DIMENSIONS SHOULD BE VERIFIED IN THE FIELD.
3. GENERAL CONTRACTORS ARE REQUIRED TO CROSS CHECK COORDINATES,
AERIAL PHOTO AND SITE PLAN TO ENSURE PROPER POLE LOCATION PRIOR TO
BREAKING GROUND. CONCERNS OR QUESTIONS SHOULD BE IMMEDIATELY
DIRECTED TO THE ASSIGNED EXTENET PROJECT MANAGER.

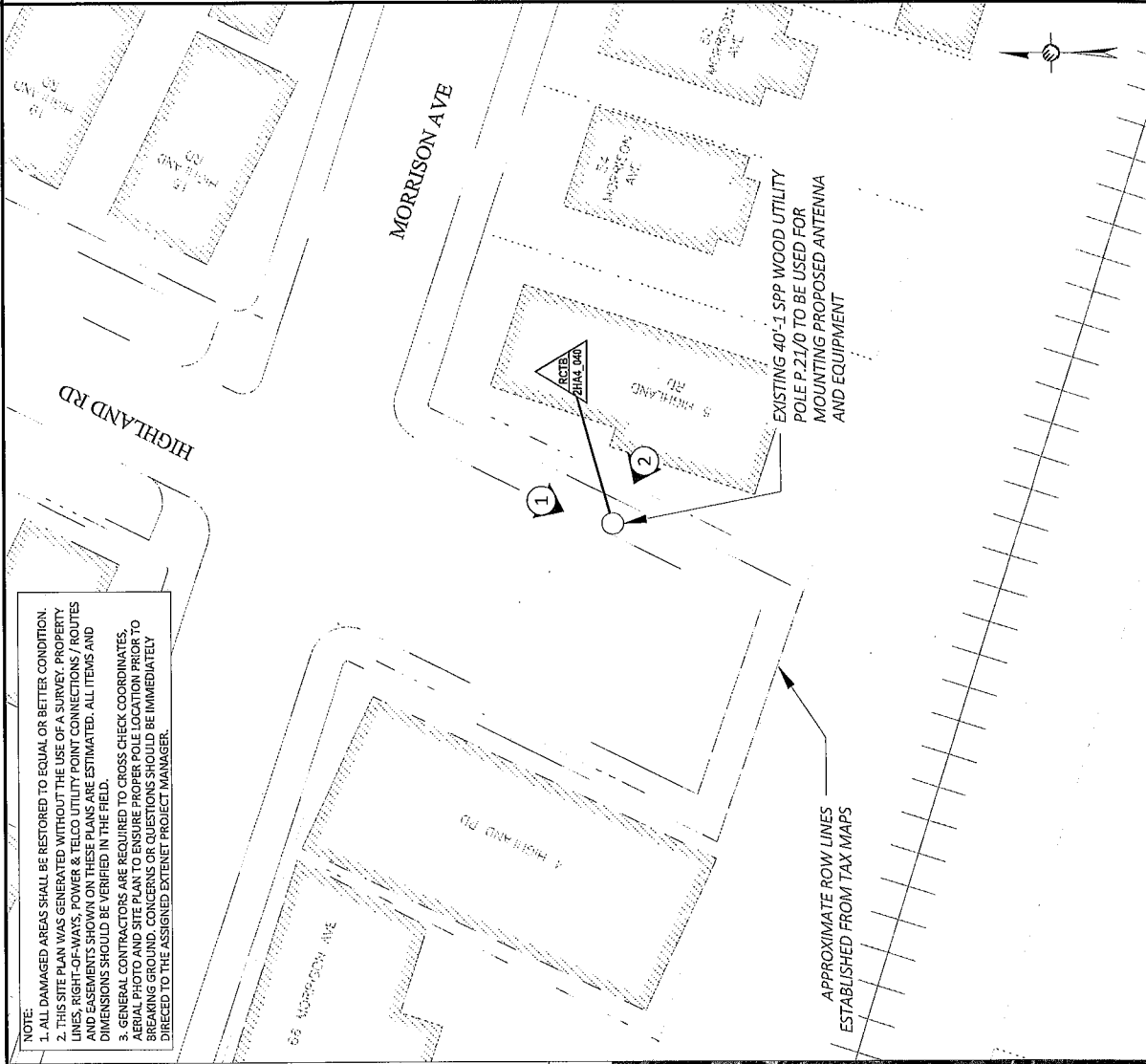

ENLARGED SITE PLAN
SCALE: 1" = 30'



PLANS PREPARED FOR:
extenet
YOUR NETWORK. EVERYWHERE.
SYSTEMS

PLANS PREPARED BY:
US SYNERGETIC
Professional Engineering, Programming, Architecture
23 CORPORD RD
MANSFIELD, MA 01904
www.usyn.com
L:508.337.7600

**FOR PERMITTING
PURPOSES ONLY**

LOCATION:
5 HIGHLAND RD
SOMERVILLE, MA 02144
MIDDLESEX COUNTY

DRAWING NOTES:

ORIGINAL PLAN:	AS NOTED
SCALE:	RD
DRAWN BY:	
PLAN ORIG. DATE:	2/2/19
REVISIONS:	BY DATE

SITE INFO:
LAT: 42.30489935°
LONG: -71.11353428°

DRAW ID:
CRAN_RCTB_2HA4_040

EXTENET NODE ID:
NE-MA-BSTBSCO1-00040

SITE ADDRESS:
5 HIGHLAND RD

SHEET TITLE:
SITE PLAN & EXHIBIT PHOTO

SHEET NUMBER:
A-1

3

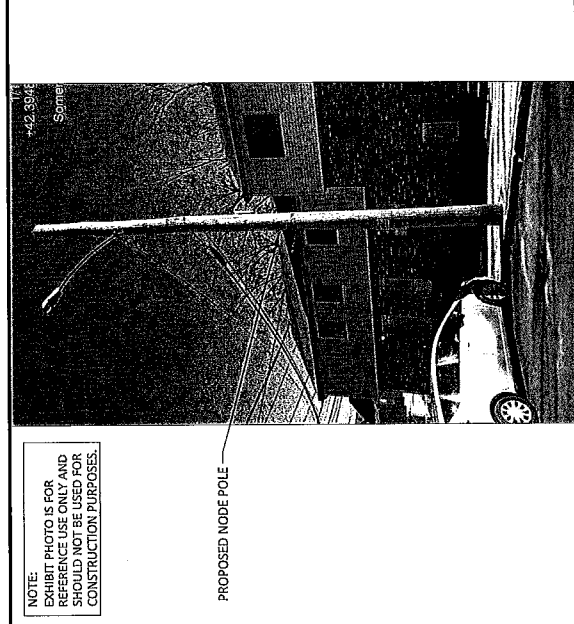

AERIAL SITE LOCATION
SCALE: 1" = 60'

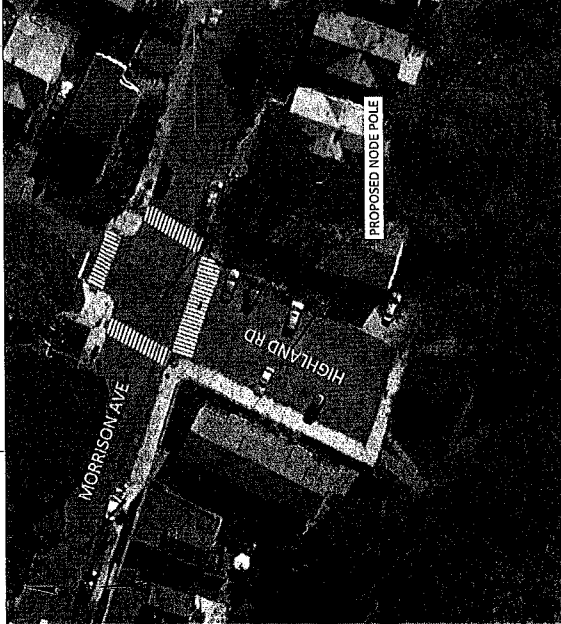

1

2

PLANS PREPARED FOR: 	PLANS PREPARED BY: 	FOR PERMITTING PURPOSES ONLY	LOCATION: 5 HIGHLAND RD SOMERVILLE, MA 02144 MIDDLESEX COUNTY	DRAWING NOTES: 	<table border="1" style="width: 100%; border-collapse: collapse;"> <tr> <td>SCALE:</td> <td>AS NOTED</td> </tr> <tr> <td>DRAWN BY:</td> <td>RD</td> </tr> <tr> <td>PLAN ORIG. DATE:</td> <td>2/22/19</td> </tr> <tr> <td>REVISIONS:</td> <td></td> </tr> <tr> <td>REV#</td> <td>DESCRIPTION</td> <td>BY</td> <td>DATE</td> </tr> <tr> <td> </td> <td> </td> <td> </td> <td> </td> </tr> <tr> <td> </td> <td> </td> <td> </td> <td> </td> </tr> <tr> <td> </td> <td> </td> <td> </td> <td> </td> </tr> <tr> <td> </td> <td> </td> <td> </td> <td> </td> </tr> <tr> <td> </td> <td> </td> <td> </td> <td> </td> </tr> <tr> <td> </td> <td> </td> <td> </td> <td> </td> </tr> <tr> <td> </td> <td> </td> <td> </td> <td> </td> </tr> <tr> <td> </td> <td> </td> <td> </td> <td> </td> </tr> </table>	SCALE:	AS NOTED	DRAWN BY:	RD	PLAN ORIG. DATE:	2/22/19	REVISIONS:		REV#	DESCRIPTION	BY	DATE																																	SHEET NUMBER: <b style="font-size: 2em;">A-2
SCALE:	AS NOTED																																																	
DRAWN BY:	RD																																																	
PLAN ORIG. DATE:	2/22/19																																																	
REVISIONS:																																																		
REV#	DESCRIPTION	BY	DATE																																															
ORIGINAL PLAN: SCALE: AS NOTED DRAWN BY: RD PLAN ORIG. DATE: 2/22/19					SITE INFO: LAT: 42.394489935° LONG: -71.11353428° CRAN ID: CRAN_RCTB_2HAA_0A0 EXTERNET NODE ID: NE-MA-BSBSTSC01-00040 SITE ADDRESS: 5 HIGHLAND RD SHEET TITLE: ADA SITE PLAN																																													

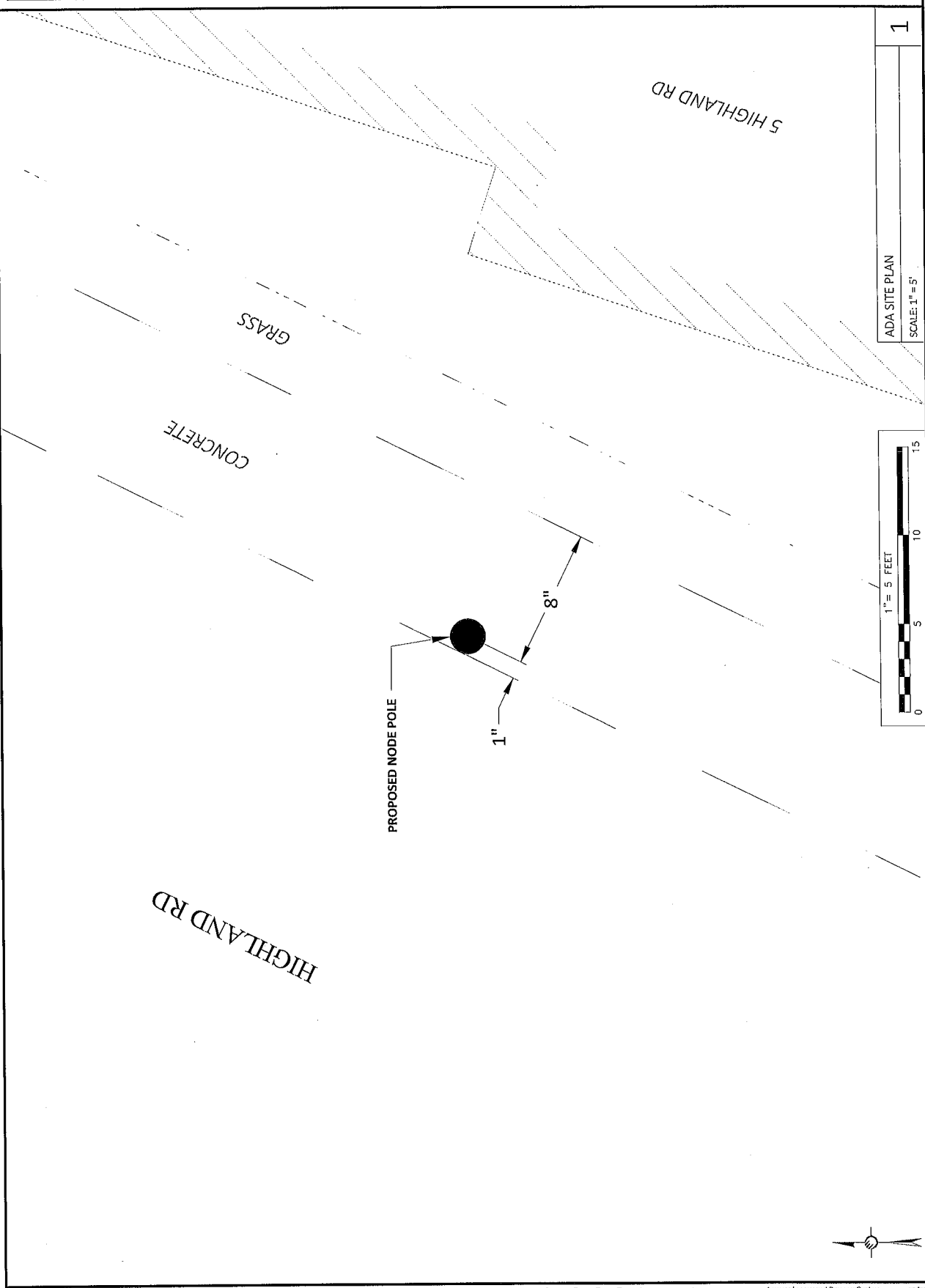

DRAWINGS NOTES:

- NOTE 1: WORKER SAFETY ZONE 20' MIN. WORKER SAFETY ZONE BETWEEN LOWEST POWER & HIGHEST COMMUNICATIONS CABLE IN ACCORDANCE WITH NESC REGULATIONS.
- NOTE 2: PROPOSED FIBER TO BE INSTALLED BY OTHERS.
- NOTE 3: PROPOSED EQUIPMENT TO BE PAINTED TO BLEND WITH POLE.
- NOTE 4: FCC MANDATED SIGNAGE TO BE ATTACHED TO POLE.
- NOTE 5: PROPOSED EQUIPMENT SHALL BE INSTALLED NO HIGHER THAN 30' BELOW TELEPHONE UTILITY LINES.

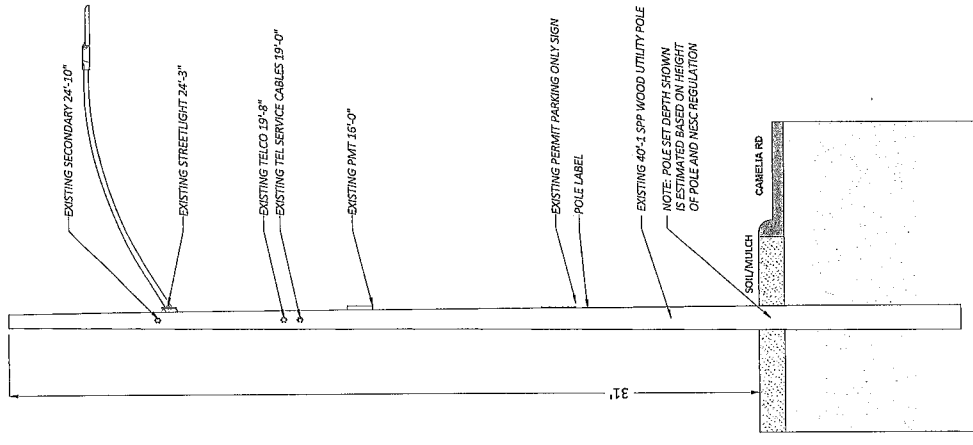

1 EXISTING PROFILE - SIDE VIEW
LOOKING SOUTHWEST ALONG CAMELIA RD

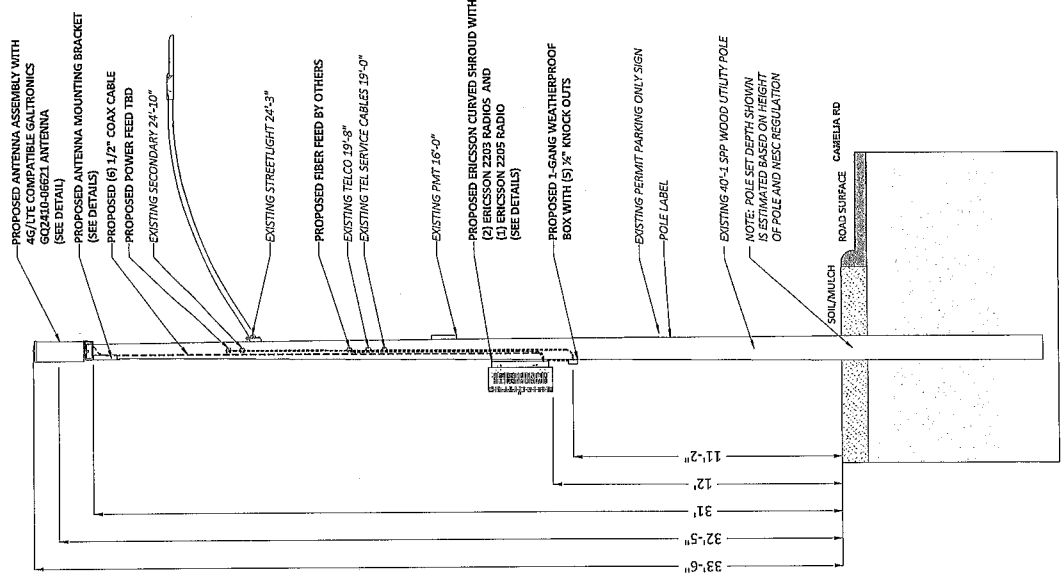
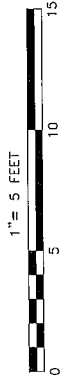

1 PROPOSED PROFILE - SIDE VIEW
LOOKING SOUTHWEST ALONG CAMELIA RD



PLANS PREPARED FOR:		YOUR BEST WORK EVERYWHERE SYSTEMS	
PLANS PREPARED BY:		CONSULTING ENGINEERING ARCHITECTURE 25 LOCUST STREET, SUITE 200 MA 02128, USA TEL: 617.451.1200 FAX: 617.451.1201 WWW.USSYNERGETIC.COM	
FOR PERMITTING PURPOSES ONLY		LOCATION: 5 HIGHLAND RD SOMERVILLE, MA 02144 MIDDLESEX COUNTY	
DRAWING NOTES:		ORIGINAL PLAN: AS NOTED SCALE: RD DRAWN BY: 2/22/19 PLAN ORIG. DATE: 2/22/19 REVISIONS: BY DATE	

SITE INFO: LAT: 42.39489935° LONG: -71.11355428°	CRAN ID: CRAN_RCTB_2HA4_040
EXFENET NODE ID: NE-MA-BSTBSC01-00040	SITE ADDRESS: 5 HIGHLAND RD
SHEET TITLE: POLE ELEVATIONS	
SHEET NUMBER: A-3	

1

PLANS PREPARED FOR:



PLANS PREPARED BY:
UC/SYNERGETIC
1000 WEST 10TH STREET
MAINEFIELD, MA 02148
1-508-837-1500
www.uxsystems.com

**FOR PERMITTING
PURPOSES ONLY**
LOCATION:
5 HIGHLAND RD
SOMERVILLE, MA 02144
MIDDLESEX COUNTY

DRAWING NOTES:

SCALE:	AS NOTED
DRAWN BY:	RD
PLAN ORG. DATE:	2/22/19

REV	DESCRIPTION	BY	DATE

SITE INFO:
LAT: 42.39489935°
LONG: -71.11353428°
CRAN ID:
CRAN_RCTB_2HAA4_040
EXTNET NODE ID:
NE-MA-BST55COL-00040
SITE ADDRESS:
5 HIGHLAND RD
SHEET TITLE:
POLE ELEVATIONS
SHEET NUMBER:
A-4

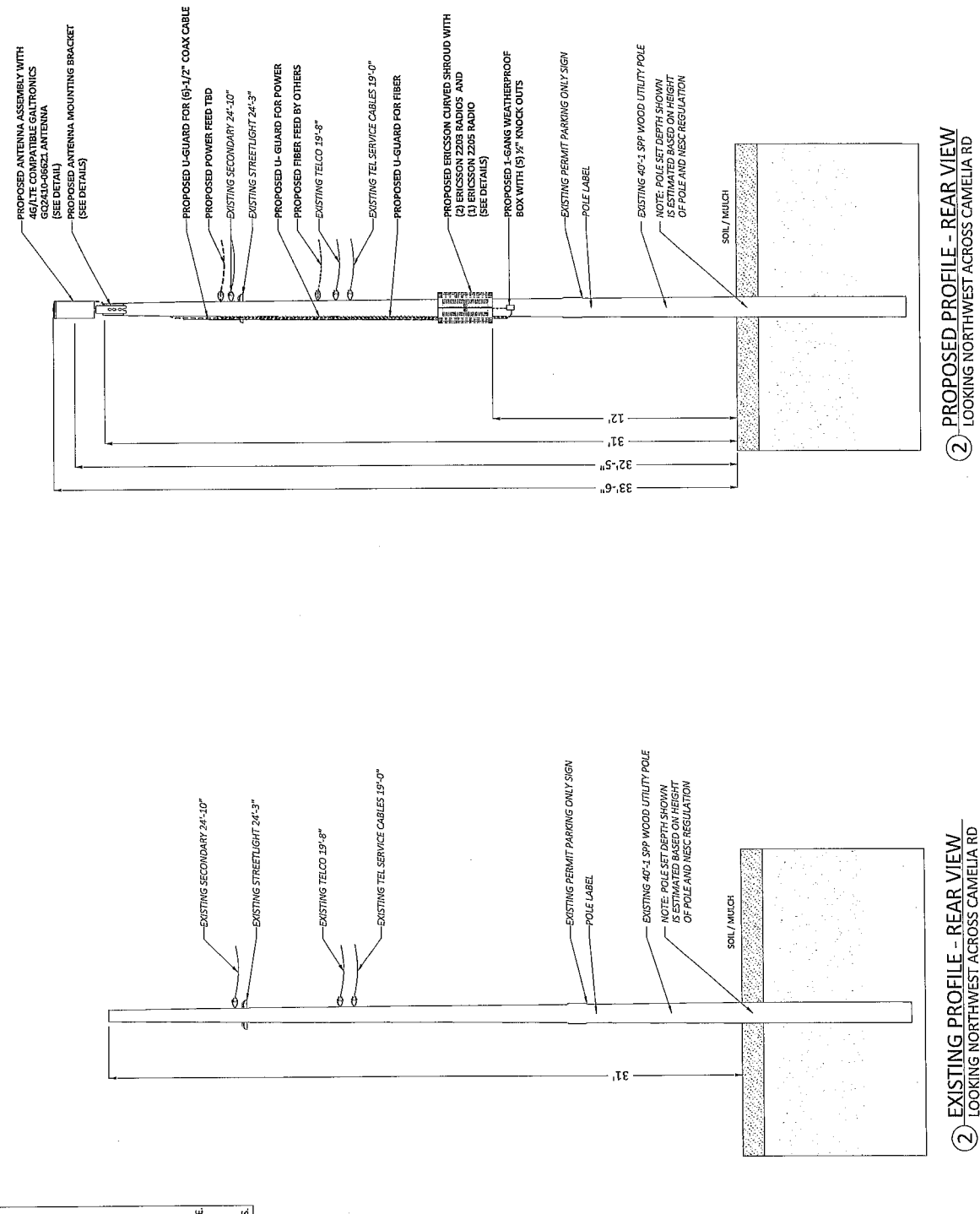

POLE ELEVATIONS	1
SCALE: 1" = 5'	



② EXISTING PROFILE - REAR VIEW
LOOKING NORTHWEST ACROSS CAMELIA RD

② PROPOSED PROFILE - REAR VIEW
LOOKING NORTHWEST ACROSS CAMELIA RD

DRAWINGS NOTES:

NOTE 1: WORKER SAFETY ZONE 20' MIN. WORKER SAFETY ZONE BETWEEN LOWEST POWER & HIGHEST COMMUNICATIONS CABLE IN ACCORDANCE WITH NESC REGULATIONS.

NOTE 2: PROPOSED FIBER TO BE INSTALLED BY OTHERS.

NOTE 3: PROPOSED EQUIPMENT TO BE PAINTED TO BLEND WITH POLE.

NOTE 4: FCC MANDATED SIGNAGE TO BE ATTACHED TO POLE.

NOTE 5: PROPOSED EQUIPMENT SHALL BE INSTALLED NO HIGHER THAN 50' BELOW TELEPHONE UTILITY LINES.

GALTRONICS
WE'RE MAKING WAVES™
A BANTON TECHNOLOGIES COMPANY

24" x 10" Pseudo Omni 10-Port Canister Antenna [1695-2360, 3550-3700 and 5150-5925 MHz]

GQ2410-06621

Description:

- Pseudo Omni Canister Antenna for Outdoor DAS and Small Cells.
- 4x ports for AWS/PCS/WCS Band 1695-2360 MHz
- 4x ports for CBRS Band 3550-3700 MHz
- 2x ports for UNII Band 5150-5925 MHz*

1695-2360, 3550-3700 and 5150-5925 MHz Pseudo Omni Canister Antenna

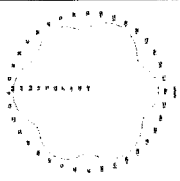
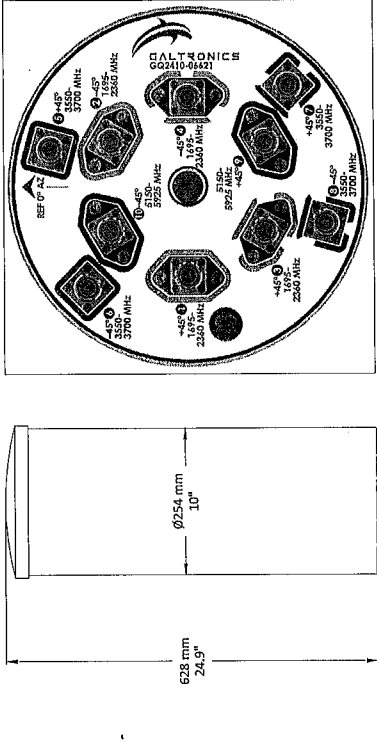
1

GALTRONICS GQ2410-06621 ANTENNA
SCALE: NOT TO SCALE

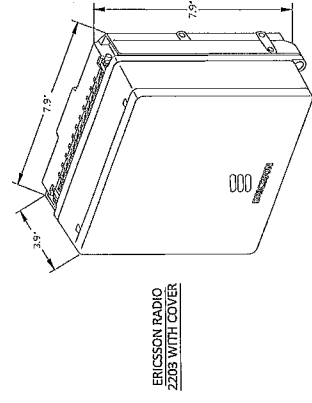
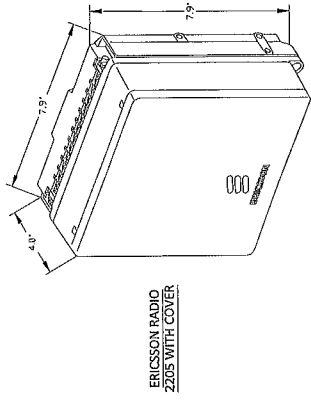

2

ERICSSON 2203 & 2205 RADIOS WITH COVER
POLE MOUNT REMOTE UNIT
SCALE: NOT TO SCALE

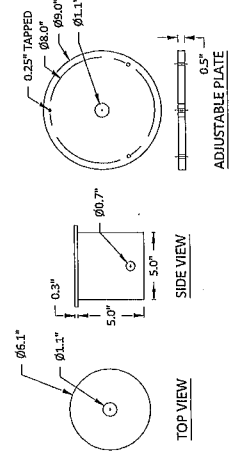

3

CUSTOM MOUNTING BRACKET
SCALE: NOT TO SCALE

PLANS PREPARED FOR:
extenet YOUR NETWORK. EVERYWHERE. SYSTEMS

PLANS PREPARED BY:
US SYNERGETIC
21 GORPOND RD
MIDDLESEX, MA 02148
www.usnetg.com L-508 337-7600

FOR PERMITTING PURPOSES ONLY

LOCATION:
5 HIGHLAND RD
SOMERVILLE, MA 02144
MIDDLESEX COUNTY

DRAWING NOTES:

ORIGINAL PLAN:
SCALE:
AS NOTED

DRAWN BY:
ID

PLANNING DATE:
DATE

REVISIONS:

REV	DESCRIPTION	BY	DATE

SITE INFO:
LAT: 42.39489935°
LONG: -71.11353428°

DRAWN ID:
CRAWL_RCTB_2HMA_040

EXTENET NODE ID:
NE-MA-BSTBSCO1-00040

SITE ADDRESS:
5 HIGHLAND RD

SHEET TITLE:
ANTENNA DETAILS

SHEET NUMBER:
D-1

PLANS PREPARED FOR:

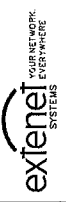

PLANS PREPARED BY:
US SYNERGETIC
 A Division of: **US Synergetic**
 21 GIFFORD RD
 MA 01820, MA 01820
 www.usocps.com 1-508-332-7600

FOR PERMITTING PURPOSES ONLY

LOCATION:
 5 HIGHLAND RD
 SOMERVILLE, MA 02144
 MIDDLESEX COUNTY

DRAWING NOTES:

ORIGINAL PLAN:	AS NOTED
SCALE:	RD
DRAWN BY:	
PLAN ORG. DATE:	2/27/19

REV	DESCRIPTION	BY	DATE

SITE INFO:
 LAT: 42.3948935°
 LONG: -71.11359428°
 CRAN ID:
 CRAN_RCTB_2HA4_040
 EXTERNET NODE ID:
 NE-MA-BSTBS001-00040
 SITE ADDRESS:
 5 HIGHLAND RD
 SHEET TITLE:
 RADIO SHROUD DETAILS
 SHEET NUMBER:
 D-2

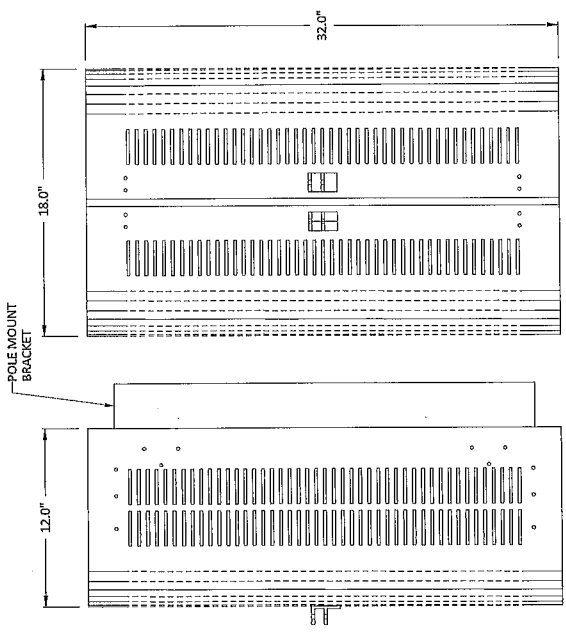
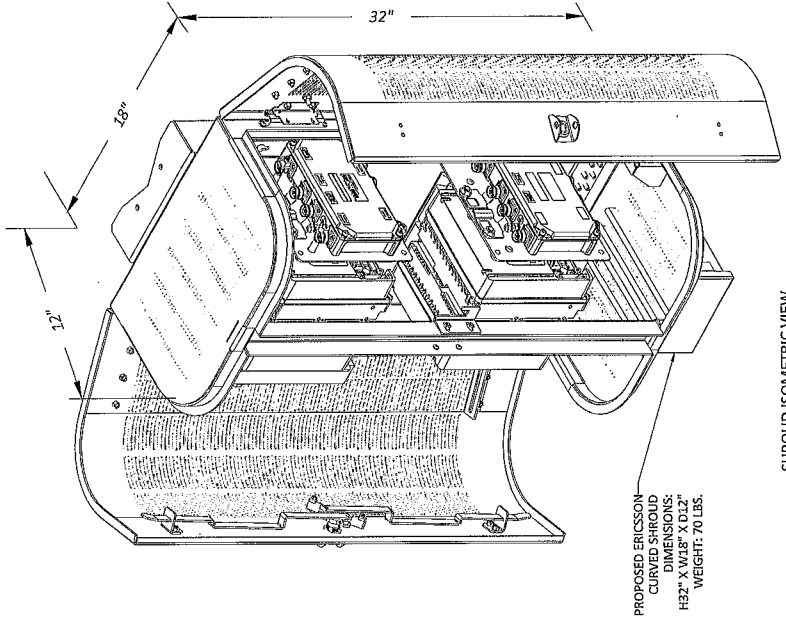

1
 ERICSSON CURVED SHROUD - 3.8 CUBIC FEET
 SCALE: NOT TO SCALE

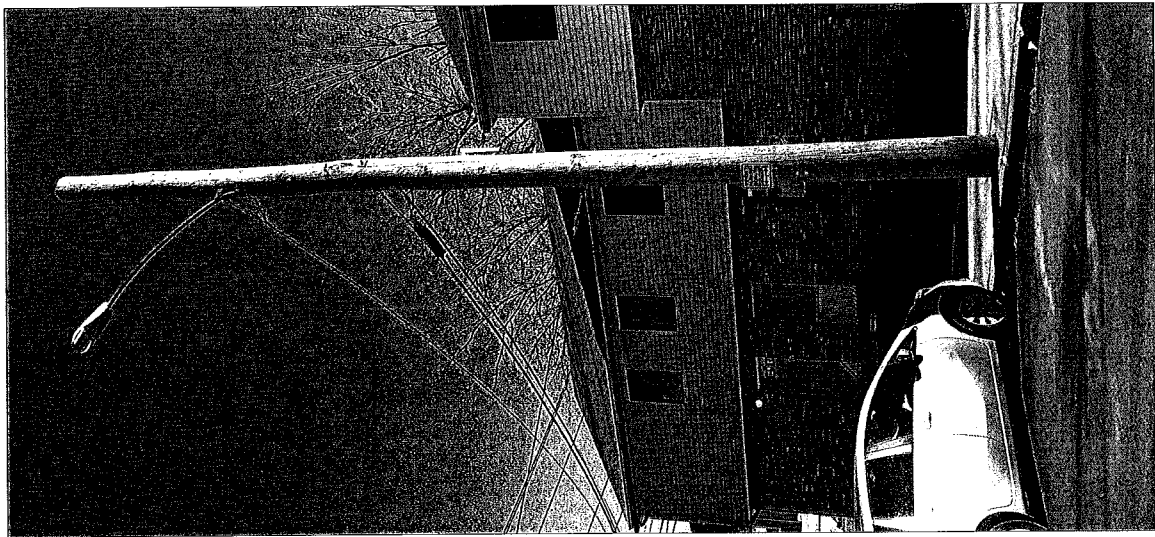

1 EXISTING POLE
SCALE: NOT TO SCALE

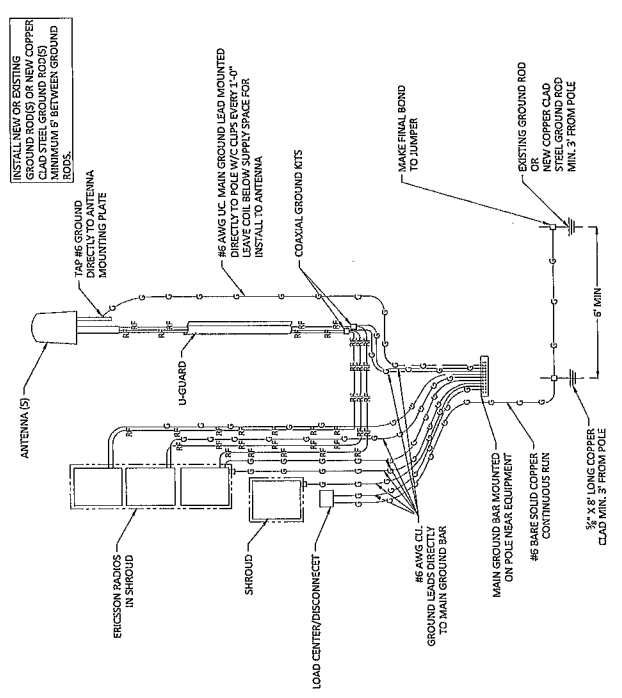
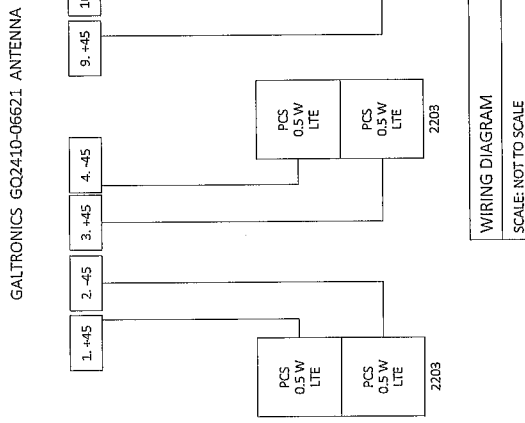

PLANS PREPARED FOR: **exnetel** YOUR NETWORK. EVERYWHERE. SYSTEMS

PLANS PREPARED BY: **UC/SYNERGETIC** Professional Planning, Engineering, Solutions MANCHESTER, MA 02148 1-508-337-7600 www.ucs.net

FOR PERMITTING PURPOSES ONLY

LOCATION: 5 HIGHLAND RD SOMERVILLE, MA 02144 MIDDLESEX COUNTY

DRAWING NOTES:

ORIGINAL PLAN	AS NOTED		
SCALE:	NO		
DRAWN BY:	2/22/19		
PLAN ORIG. DATE:			
REVISIONS:			
REV	DESCRIPTION	BY	DATE

SITE INFO:
LAT: 42.394489935°
LONG: -71.11353428°

DRAWING NO: CRAN_RCTB_2HA4_040
EXTENT NODE ID: NE-MA-BSTBCOL-00040
SITE ADDRESS: 5 HIGHLAND RD
SHEET TITLE: GROUNDING & WIRING DIAGRAMS
SHEET NUMBER: D-3

96 Highland Avenue

List of Abutters for Grant of Location

Assessor Parcel	Property Address	Abutter Name	Abutter Mailing Address
28-H-1	7 Highland Rd.	Nicholas Buccellato & Rosalia Fodera	6 Franklin St. Reading, MA 01867
28-H-2	52 Morrison Ave.	Marie Yva Clerge	52 Morrison Ave. Somerville, MA 02144
28-H-18	73 Highland Rd.	Dimana P. & Christian MacDonald	73 Highland Rd. Somerville, MA 02144
28-D-18	15 Highland Rd.	Rita Donatelli Life Estate c/o Bruno Donatelli	15 Highland Rd. Somerville, MA 02144
28-J-13-2	2 Highland Rd.	Zoe Stark	2 Highland Rd. Somerville, MA 02144
28-J-13-4	4 Highland Rd.	Alice S. Hunter	4 Highland Rd. Somerville, MA 02144