



CITY OF SOMERVILLE
Commonwealth of Massachusetts
93 Highland Avenue
Somerville, MA 02143
(617) 625-6600

BUSINESS LICENSE APPLICATION - Grant of Location

File #: 25-010106

License #: BL25-000046

Address: 356 BROADWAY

Licensee: Kelly-Ann Correia Eversource Energy dba NSTAR Electric Company

DBA Name: NSTAR ELECTRIC COMPANY DBA EVERSOURCE ENERGY

Business Ownership Type: Corporation

Legal Name of Entity: NSTAR ELECTRIC COMPANY DBA EVERSOURCE ENERGY

Owners/Officers: Joseph R. Nolan, Jr., , ,

License Information:

Grant of location issued to: NSTAR ELECTRIC COMPANY DBA EVERSOURCE ENERGY

Describe the reason for the work, and the intended beneficiaries: To provide electric service to #356 Broadway.

Insert here the same detailed description of the work as appears in the attached Grant of Location

Order: BROADWAY– Southerly thence turning southeasterly from existing manhole (MH1922), at the corner of Fenwick St., to an approximate point of pickup at #356 Broadway, install approximately 160 feet of conduit in Broadway. WO# 19010491

Approval Conditions:

Approved By:

Malik Drayton, Approved with Conditions

APPROVAL CONDITION: MD20250501: Contractor shall take all necessary precautions to avoid damaging any tree or tree part with equipment.

APPROVAL CONDITION: MD20250501: All nearby street tree(s) shall be protected prior to and during all construction activities using TREE BOX or TREE WRAPS. . TREE BOX shall be constructed from 2 in. x 4 in. lumber creating a box around the border of the tree pit with 2 in. x 4 in. lumber standing straight up at the corners and wrapped with orange snow fence. . TREE WRAPS (TREE TRUNK WRAPPING PROTECTION LUMBER) shall consist of 2 in. x 4 in. and 8 ft. height lumber wired together in close spacing with zip ties or 16 gauge galvanized steel wire to form a protective enclosure around tree trunks. Use burlap to separate the wood from the bark if necessary to prevent wood from scraping or bruising bark. Do not use staples or puncture the trunk in any way.

APPROVAL CONDITION: MD20250501: Contractor shall take all necessary precautions to avoid damaging any tree or tree part with equipment. APPROVAL CONDITION: MD20250501: All nearby street tree(s) shall be protected prior to and during all construction activities using TREE BOX or TREE WRAPS. . TREE BOX shall be constructed from 2 in. x 4 in. lumber creating a box around the border of the tree pit with 2 in. x 4 in. lumber standing straight up at the corners and wrapped with orange snow fence. . TREE WRAPS (TREE TRUNK WRAPPING PROTECTION LUMBER) shall consist of 2 in. x 4 in. and 8 ft. height lumber wired together in close spacing with zip ties or 16 gauge galvanized steel wire to form a protective enclosure around tree trunks. Use burlap to separate the wood from the bark if necessary to prevent wood from scraping or bruising bark. Do not use staples or puncture the trunk in

any way. APPROVAL CONDITION: MD20250501: Any tree roots less than two (2) inches in diameter that cannot be avoided during construction shall be carefully and cleanly cut with a clean pair of pruning shears or loppers. Roots are to be cut back flush with the edge of the trench. If any tree roots greater than two (2) inches in diameter are encountered, stop work immediately and contact the City Urban Forester. Any and all pruning of roots greater than 2 inches in diameter must be completed under the supervision of the City Urban Forester.

Mads Filtenborg, Approved with Conditions

APPROVAL CONDITION 04/16/25-MF: Concrete sidewalk to be restored in-kind after conduit installation.

APPROVAL CONDITION 04/16/25-MF: Any work requiring the use of the street and/or sidewalk will require a Street/Sidewalk Occupancy Permit from the Engineering Department. Apply via Citizen Serve before conduit installation.

APPROVAL CONDITION 04/16/25-MF: 12 ft wide permanent patch centered on trench to be installed on the following calendar year after completion.

APPROVAL CONDITION 04/16/25-MF: If the curb cut at 358 Broadway is damaged, provide restoration in-kind matching the existing conditions after conduit installation.

Eric Weisman, Approved

Kimberly M. Wells, Approved



CITY OF SOMERVILLE, MASSACHUSETTS
CITY CLERK'S OFFICE

KATJANA BALLANTYNE
MAYOR

KIMBERLY M. WELLS
CITY CLERK

May 13, 2025

NOTICE OF PUBLIC HEARING

You are hereby notified that the Somerville City Council will hold a Public Hearing on the following Petition **on Thursday, May 22, 2025, at 7:00 PM**. You are receiving this Notice because the Petitioner has reported that you own property that abuts the work that is being proposed. You and other members of the public are invited to attend and be heard at this Hearing.

This meeting of the City Council will be conducted in person and by remote participation, using the Zoom platform.

You have three ways to be heard at this meeting:

1. In person at the City Council Chamber, City Hall, 2nd Floor, 93 Highland Avenue, Somerville, MA 02143.
2. Virtually through the Zoom platform. Enter this link into your internet browser any time before the meeting: https://us02web.zoom.us/webinar/register/WN_ZU-7swOXTxavXH0JATGmmw. You can also find this link on the City Council's calendar. You will then be asked to register; after registering, you will receive an email with instructions to join the webinar.
3. If you are unable to attend but wish to be heard, you may send written comments by US mail to the City Clerk at the address below, or by email to publiccomments@somervillema.gov. Your comments must arrive no later than 4:30pm the day before the Hearing, in order to be sure they are conveyed to the Council.

PETITION: Eversource (NStar Electric) is applying for a Grant of Location to install approximately 160 feet of Conduit in Broadway, from Manhole 1922 to an approximate point of pickup at 356 Broadway.

TIME: Thursday, May 22, 2025, at 7:00 PM.

PURPOSE: The work is necessary to provide service to 356 Broadway.



101 Linwood Street
Somerville, MA 02143

April 16, 2025

Ms. Kimberly Wells
Office of the City Clerk
93 Highland Avenue
Somerville, MA 02143

RE: Broadway
W.O. #19010491

Dear Members of the Board:

The NSTAR Electric Company d/b/a Eversource Energy respectfully requests a Grant of Location for installation of approximately 160 feet of conduit in Broadway.

This work is necessary to provide electric service to #356 Broadway.

If you have any questions or concerns, please call Jaqueline Duffy at 617-629-3204.

Very truly yours,

Kelly-Ann Correia

Kelly-Ann Correia, Supervisor
Rights and Permits

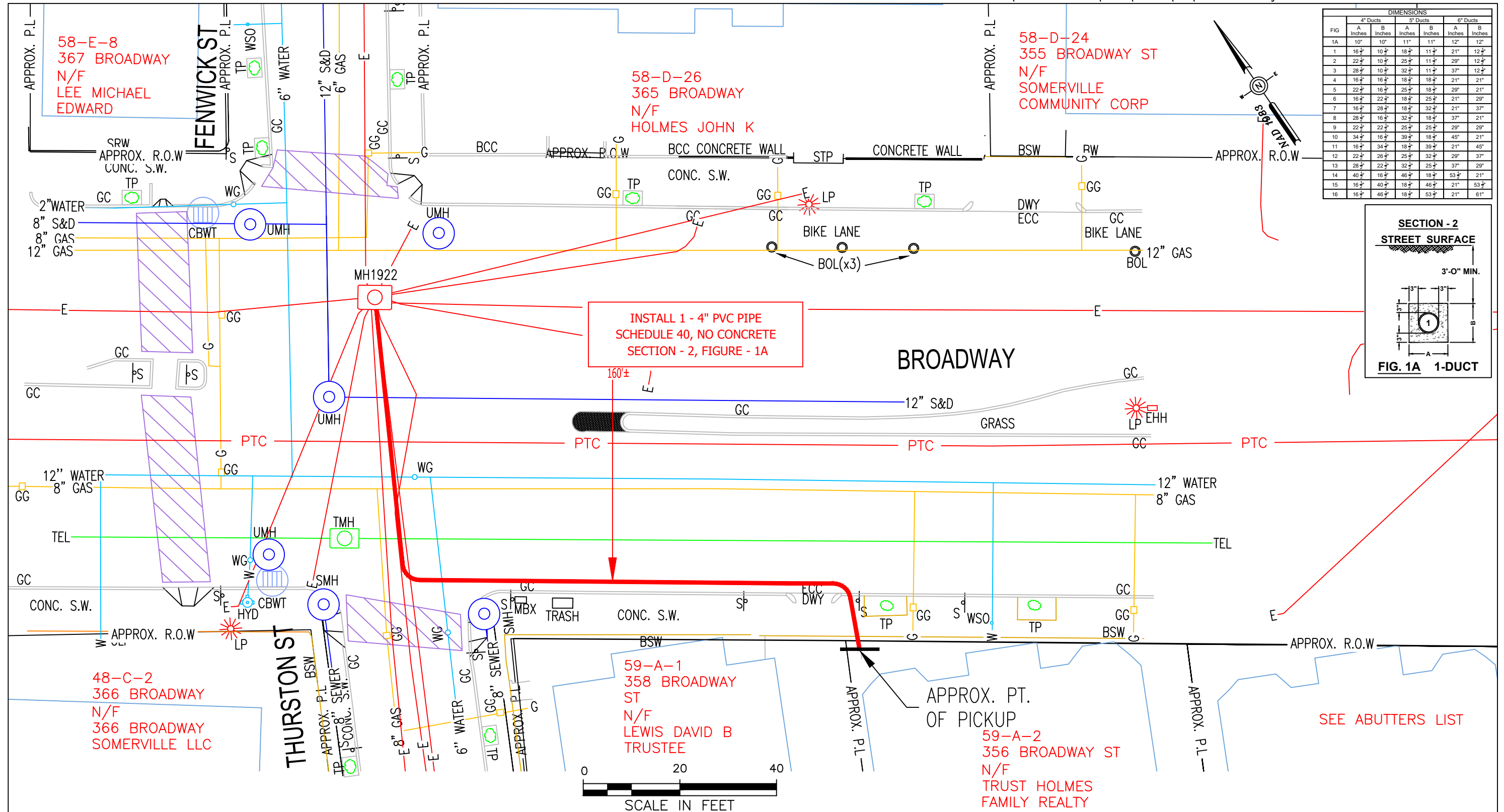

DIMENSIONS						
FIG	4\" Ducts		5\" Ducts		6\" Ducts	
1A	A Inches	B Inches	A Inches	B Inches	A Inches	B Inches
1	16 1/2	10 1/2	18 1/2	11 1/2	21 1/2	12 1/2
2	22 1/2	10 1/2	25 1/2	11 1/2	29 1/2	12 1/2
3	28 1/2	10 1/2	32 1/2	11 1/2	37 1/2	12 1/2
4	16 1/2	16 1/2	18 1/2	18 1/2	21 1/2	21 1/2
5	22 1/2	16 1/2	25 1/2	18 1/2	29 1/2	21 1/2
6	16 1/2	22 1/2	18 1/2	25 1/2	21 1/2	29 1/2
7	16 1/2	28 1/2	18 1/2	32 1/2	21 1/2	37 1/2
8	28 1/2	16 1/2	32 1/2	18 1/2	37 1/2	21 1/2
9	22 1/2	22 1/2	25 1/2	25 1/2	29 1/2	29 1/2
10	34 1/2	16 1/2	39 1/2	18 1/2	45 1/2	21 1/2
11	16 1/2	34 1/2	18 1/2	39 1/2	21 1/2	45 1/2
12	22 1/2	28 1/2	25 1/2	32 1/2	29 1/2	37 1/2
13	28 1/2	22 1/2	32 1/2	25 1/2	37 1/2	29 1/2
14	40 1/2	16 1/2	46 1/2	18 1/2	53 1/2	21 1/2
15	16 1/2	40 1/2	18 1/2	46 1/2	21 1/2	53 1/2
16	16 1/2	46 1/2	18 1/2	53 1/2	21 1/2	61 1/2

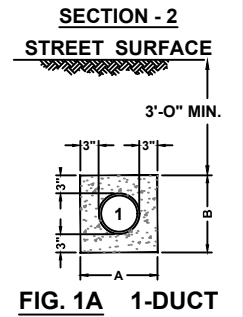

WARNING
PIPE TYPE CABLE
IN THIS AREA

BY YOUR USE OF THE INFORMATION CONTAINED IN THIS MAP, YOU AGREE THAT NO WARRANTY OF ANY KIND, EXPRESS OR IMPLIED, IS GIVEN WITH RESPECT TO THE INFORMATION. NEITHER NSTAR ELECTRIC COMPANY, NSTAR GAS COMPANY NOR ITS PARENTS, AFFILIATES, OFFICERS, DIRECTORS, SHAREHOLDERS, EMPLOYEES OR AGENTS (COLLECTIVELY THE "NSTAR ENTITIES") SHALL BE LIABLE FOR ANY LOSS OR INJURY CAUSED IN WHOLE OR IN PART BY USE OF THIS INFORMATION, OR IN RELIANCE UPON IT, TO THE MAXIMUM EXTENT ALLOWED BY LAW. YOU AGREE BY YOUR ACCEPTANCE OF THE INFORMATION TO RELEASE, INDEMNIFY AND HOLD THE NSTAR ENTITIES HARMLESS FROM ANY SUCH LOSS OR INJURY.

THE INFORMATION MAY NOT REPRESENT A SURVEY, MAY NOT BE THE MOST COMPLETE AND IS SUBJECT TO CHANGE WITHOUT NOTICE. NO LIABILITY IS ASSUMED FOR THE ACCURACY OF THE INFORMATION, EITHER EXPRESSED OR IMPLIED. UNAUTHORIZED ATTEMPTS TO MODIFY THE INFORMATION OR USE THE INFORMATION FOR OTHER THAN ITS INTENDED PURPOSES ARE PROHIBITED.

MASS. LAW

REQUIRES 72 HOURS ADVANCE NOTICE TO UTILITY COMPANIES
BEFORE DIGGING BY ANYONE. CALL DIG-SAFE 1-888-344-7233

C# 76-25

Ward #

Work Order # 19010491

Surveyed by: BP/GC

Research by: BP

Plotted by: ZA

Proposed Structures: TL

Approved: T THIBAUT

P#

NSTAR EVERSOURCE
ELECTRIC
d/b/a

1165 MASSACHUSETTS AVE. DORCHESTER, MASS. 02125

Plan of BROADWAY STREET

SOMERVILLE, MA

Showing PROPOSED CONDUIT LOCATION

Scale 1"=20'

Date APRIL 14, 2025

SHEET 1 of 1

366 BROADWAY SOMERVILLE LLC
366 BROADWAY
LYNNFIELD, MA 01940

HOLMES JOHN K
365 BROADWAY
EVERETT, MA 02149

LEE MICHAEL EDWARD
367 BROADWAY
MALDEN, MA 02148

LEWIS DAVID B TRUSTEE
358 BROADWAY
SOMERVILLE, MA 02144

TRUST HOLMES FAMILY REALTY
356 BROADWAY
EVERETT, MA 02149