



**CITY OF SOMERVILLE**  
Commonwealth of Massachusetts  
93 Highland Avenue  
Somerville, MA 02143  
(617) 625-6600

## **BUSINESS LICENSE APPLICATION - Grant of Location**

File #: 20-016021

License #: BL20-000142

Address: 56 WEBSTER AVE

Licensee: Joanne Callender NSTAR Electric

DBA Name: Eversource Energy

Business Ownership Type: Corporation

Legal Name of Entity: NSTAR Electric dba Eversource Energy

Owners/Officers: James Judge, , ,

### **License Information:**

**Grant of location issued to:** NSTAR Electric dba Eversource Energy

**Describe the reason for the work, and the intended beneficiaries:** N\* SOM U/G 480 400A UNION STA PROSPECT ST MBTA/GLX CONSTRUCTORS (JAMES MURPHY 857-270-4122, 617-684-3200), MANHOLE INSTALLATION FOR NEW GREEN LINE UNION SQUARE STATION

**Insert here the same detailed description of the work as appears in the attached Grant of Location Order:** On Webster Avenue, on the easterly side, near the intersection of Prospect Street, in front of 56 Webster Avenue, install new Manhole 30893.

Approval Conditions:

**Approved By:**

**Karla Cuarezma, Approved**

**Malik Drayton, Approved**

**Mark Lawhorne, Approved**

**John J. Long, Approved**



CITY OF SOMERVILLE, MASSACHUSETTS  
CITY CLERK'S OFFICE  
JOSEPH A. CURTATONE  
MAYOR

JOHN J. LONG  
CITY CLERK

September 30, 2020

**NOTICE OF PUBLIC HEARING**

You are hereby notified that the Somerville City Council will hold a Public Hearing on the following Petition. You are receiving this Notice because the Petitioner has reported that you own property that abuts the work that is being proposed. You and other members of the public are invited to attend and be heard at this Hearing.

Because of Governor Baker's and Mayor Curtatone's recent orders limiting the number of people that may gather in one place, **this meeting of the City Council will be conducted via remote participation, online in a webinar hosted on the GoToWebinar platform.**

You have two ways to be heard at this meeting:

1. To attend and be heard, enter the link exactly as it appears below into your internet browser any time before the meeting. You will then be asked to register for the meeting. After registering, you will receive an email with instructions to join the webinar when it starts.
2. If you are unable to attend but wish to be heard, you may send written comments by US mail to the City Clerk at the address below, or by email to [cityclerk@somervillema.gov](mailto:cityclerk@somervillema.gov). Your comments must arrive no later than 12 Noon on the day of the Hearing, in order to be sure they are conveyed to the Council.

**PETITION:** Eversource (NStar Electric) is applying for a Grant of Location to install a new manhole #30893 near 56 Webster Avenue.

**PLACE:** <https://attendee.gotowebinar.com/register/4410650622739523596>

**TIME:** Thursday, October 8, 2020 at 7:00 PM.

**PURPOSE:** The work is necessary to provide service to the GLX Project.

W.O. 2341770

N:\SHARED\mms\PROJECTS\BASELINE\SDM\PROSPCT.dwg

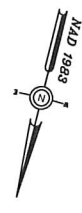

MBLU 96/A/11//  
50 WEBSTER AVE  
N/F  
TRUST WEBSTER AVE REALTY  
C/O BEACON SALES COMPANY

INSTALL CONCRETE MANHOLE  
6'0" x 10'0" x 8'0" DEEP  
SECTION 3A FIG. 3A  
MH30893

MBLU 96/A/32//  
56 WEBSTER AVE  
N/F  
56 WEBSTER AVE LLC  
C/O ROYAL HOSPITALITY  
SERVICES, INC

# WEBSTER AVE

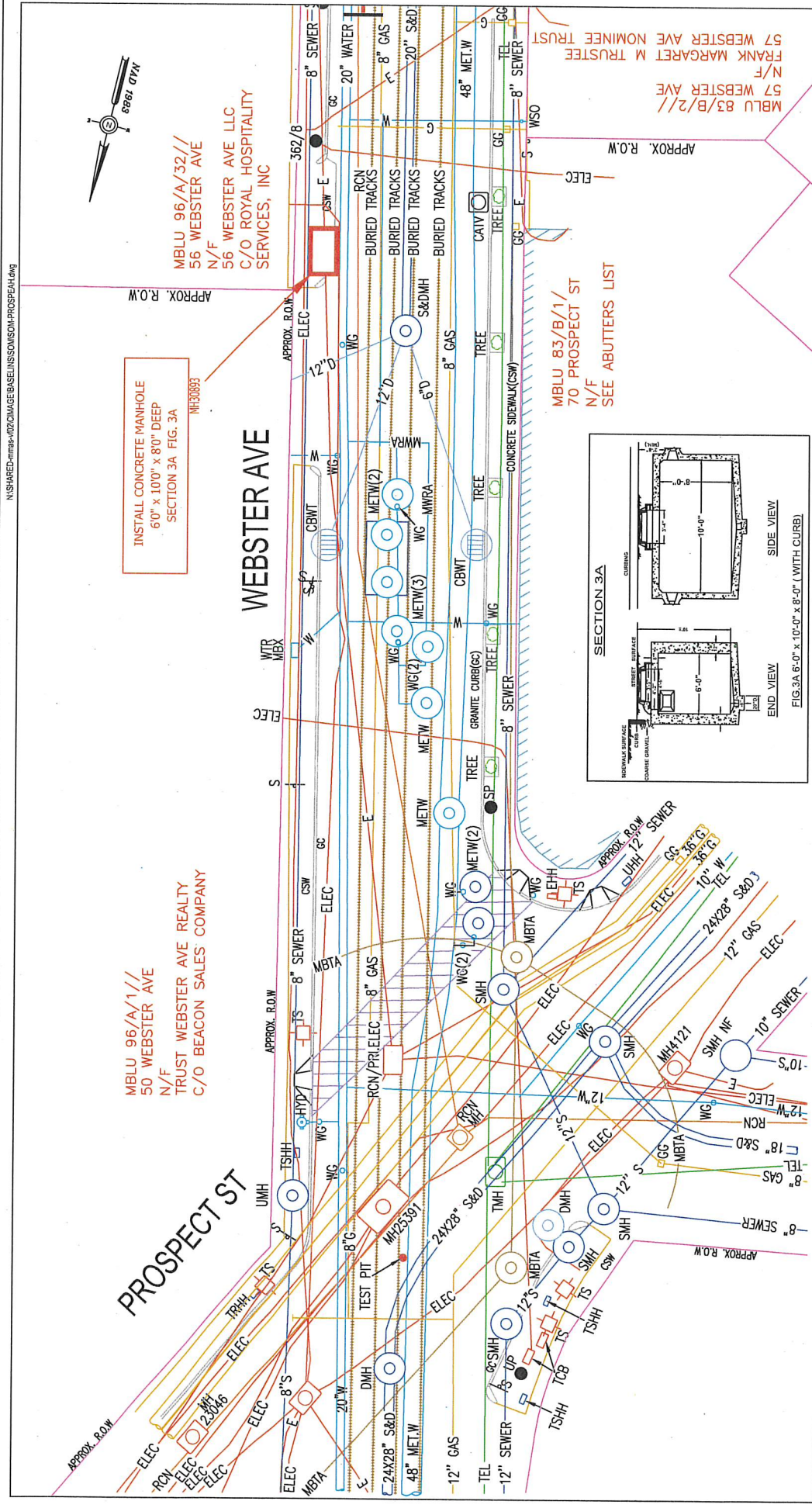

MBLU 83/B/2//  
57 WEBSTER AVE  
N/F  
FRANK MARGARET M TRUSTEE  
57 WEBSTER AVE NOMINEE TRUST

MBLU 83/B/1//  
70 PROSPECT ST  
N/F  
SEE ABUTTERS LIST

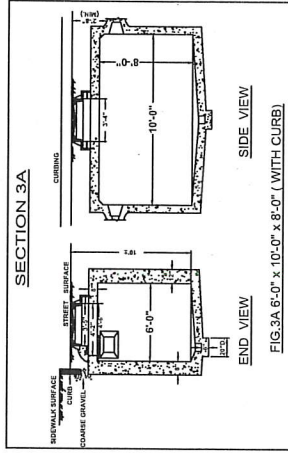

FIG. 3A 6'-0" x 10'-0" x 8'-0" (WITH CURB)

**MASS. LAW**  
REQUIRES 72 HOURS ADVANCE NOTICE TO UTILITY COMPANIES  
BEFORE DIGGING BY ANYONE. CALL DIG-SAFE 1-888-344-7233

C# 192-20	Work Order # 2341770
Plan of WEBSTER AVENUE	Research by: JC/SC
1105 WASHINGTONS AVE. DORCHESTER, MASS. 02122	Plotted by: BP
SOMERVILLE	Proposed Structures: TL
PROPOSED MANHOLE LOCATION	Approved: T. THEBAULT
Scale 1"=20'	Date 09/19/2020
SHEET 1 of 1	

Ward #	Work Order # 2341770
Surveyed by: GC/BP	Research by: JC/SC
Plotted by: BP	Proposed Structures: TL
Approved: T. THEBAULT	Date 09/19/2020
SHEET 1 of 1	



SCALE IN FEET

**WO # 2341770**  
**WEBSTER AVENUE**  
**SOMERVILLE, MA**

MBLU 96/A/1//  
50 WEBSTER AVE  
N/F  
TRUST WEBSTER AVE REALTY  
C/O BEACON SALES COMPANY  
1 LAKELAND PARK DRIVE  
PEABODY, MA 01960

MBLU 96/A/32//  
56 WEBSTER AVE  
N/F  
56 WEBSTER AVE LLC  
C/O ROYAL HOSPITALITY SERVICES, INC  
520 COLUMBIA ST ATT; D. NOBLE  
SOMERVILLE, MA 02143

MBLU 83/B/2//  
57 WEBSTER AVE  
N/F  
FRANK MARGARET M TRUSTEE  
57 WEBSTER AVE NOMINEE TRUST  
30 RICHARD AVE  
CAMBRIDGE, MA 02140

MBLU 83/B/1/401  
70 PROSPECT ST #401  
N/F  
VESSOTSKIE JANET  
70 PROSPECT ST 401  
SOMERVILLE, MA 02143

MBLU 83/B/1/403/  
70 PROSPECT ST #403  
N/F  
DRAPKIN LISA J.  
70 PROSPECT ST 403  
SOMERVILLE, MA 02143