



Business License



File #: 17-000369 ...
 130 BROADWAY SOMERVILLE MA 02145
 130 Broadway LLC

Licenses Reviews Inspections Activities Documents Contacts History

EDIT:
File

Edit License: BL17-000006



ADD:
Activity
Address
Alert
Contact
Document
Email
Inspection
Letter
Note
Payment
License
Route

License #: BL17-000006
 License Type: Business License
 Sub Type: Outdoor Seating
 Business Name: 130 Broadway LLC

Licensee: Bohler Engineering - Stephen ...
 Status: Under Review
 Total Amount: \$ 215.00
 Amount Paid: \$ 50.00
 Balance Due: \$ 165.00

Application Date: 01/09/2017
 Approval Date:
 Issue Date:
 Expiration Date:
 Close Date:
 Last Inspection:

REPORTS:
Custom
Detail
Summary

Non-Billable:
 Non-Billable Reason:

Application Type: New

BUSINESS LICENSES

Fill in all of the fields to the best of your ability, and attach all of the required documents. Your application cannot be processed until it is complete, with all of the attachments. Note that the application fee is not refundable under any circumstances. If approved, there will be an additional license fee.

DBA Name: 130 Broadway, LLC

Federal Tax ID # (EIN) 451445258

(do not enter a Social Security #-if no EIN, enter 999999999):

of Tables: 0

of Chairs: 0

of A-frame signs: 0

Describe any other Items or Goods: Two entry vestibules. One for Fat Hen restaurant and one

If you have outdoor seating, do you want to allow dogs to accompany their owners into the area? No

In the last 3 years, have you admitted liability or been found liable under any state or federal law regulating the payment of wages to employees, or the collection of debt from employees?: No

CONTACTS

Mailing Contact: 130 BROADWAY LL
Emergency Contact: Jon Pucker
Phone: 3 (617) 267-9473

TYPE OF BUSINESS

Select the type of business and provide the additional information indicated

Business Ownership Type: LLC
Legal Name of Entity: 130 Broadway LLC





Ownership Information

Name of Manager owning more than 20%: Jon Pucker
Name of Manager owning more than 20%:
Name of Manager owning more than 20%:
Name of Manager owning more than 20%:

Licenses & Permits Bond/General Liability Insurance

Bond or Insurance: Insurance
Company Name: 130 Broadway LLC
Policy #: 8500060252
Issue Date: 09/16/2015
Expiration Date: 09/16/2016

REQUIRED DOCUMENTATION

Workers Comp Affidavit: No Employee 
[download template](#) Statement.pdf
Scaled site plan showing the location of the tables, chairs, sign, or goods on the sidewalk:
130Broadway-Vestibules (11x17).pdf 
Somerville 126 & 128 Broadway.pdf 
If an A-frame sign is requested, attach a photo of the sign:
If you will allow dogs in an outdoor seating area, attach a scaled site plan showing the location of the dog area:
Licenses and Permits Bond OR Certificate of Insurance showing the City as an Additional Insured on the GL Policy: 130 Broadway 
Insurance_combined.pdf
Approval Conditions:
Docket #:

TERMS AND CONDITIONS

ACKNOWLEDGEMENT

By clicking submit below I, the undersigned Applicant or Duly Authorized Agent, hereby state that all information provided on this application is true and accurate, and I understand that any information found to be false or misleading will result in the forfeiture of this license and may result in a one-year wait before a new application can be submitted, as well as criminal prosecution. I agree to adhere to any and all City ordinances, regulations, and conditions pertaining to this license, and I acknowledge that any violation of City ordinances, regulations, and conditions pertaining to this license could subject me and anyone operating under this license to arrest,

Computer Rendition for Review Only



Scale:
NTS

Description:
Welded Frame Vestibule

Fabric/Color:
Fabric: tbd; Graphics: tbd

Construction/Installation:
Welded Frame; 1" x 1" galvanized sq tube
Z-Clips; Steel Posts

(781) 665 - 4040 phone
(781) 665 - 5234 fax
info@atlantic-awning.com

126 & 128 Broadway
Somerville

Proposed Awning
Copyright 2015

REVA 12/17/16



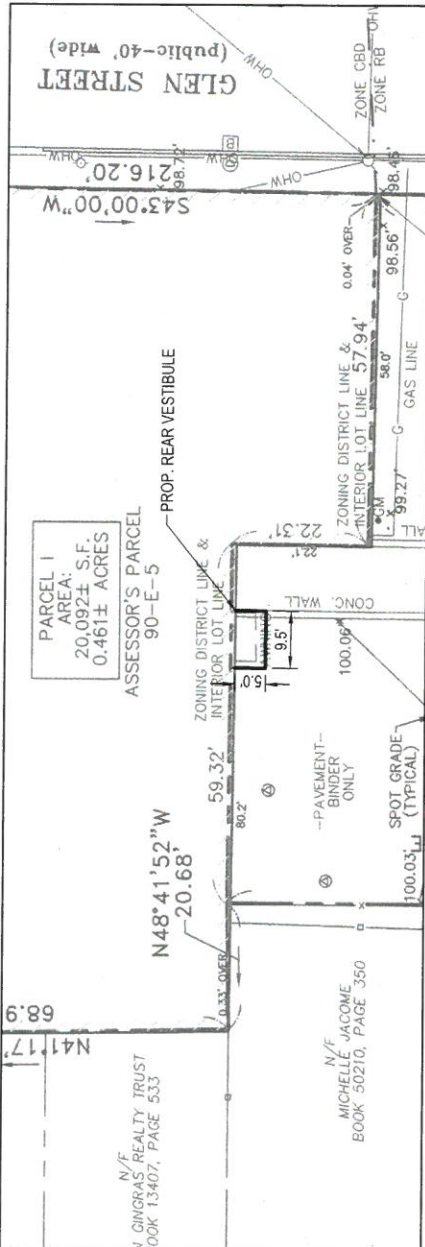
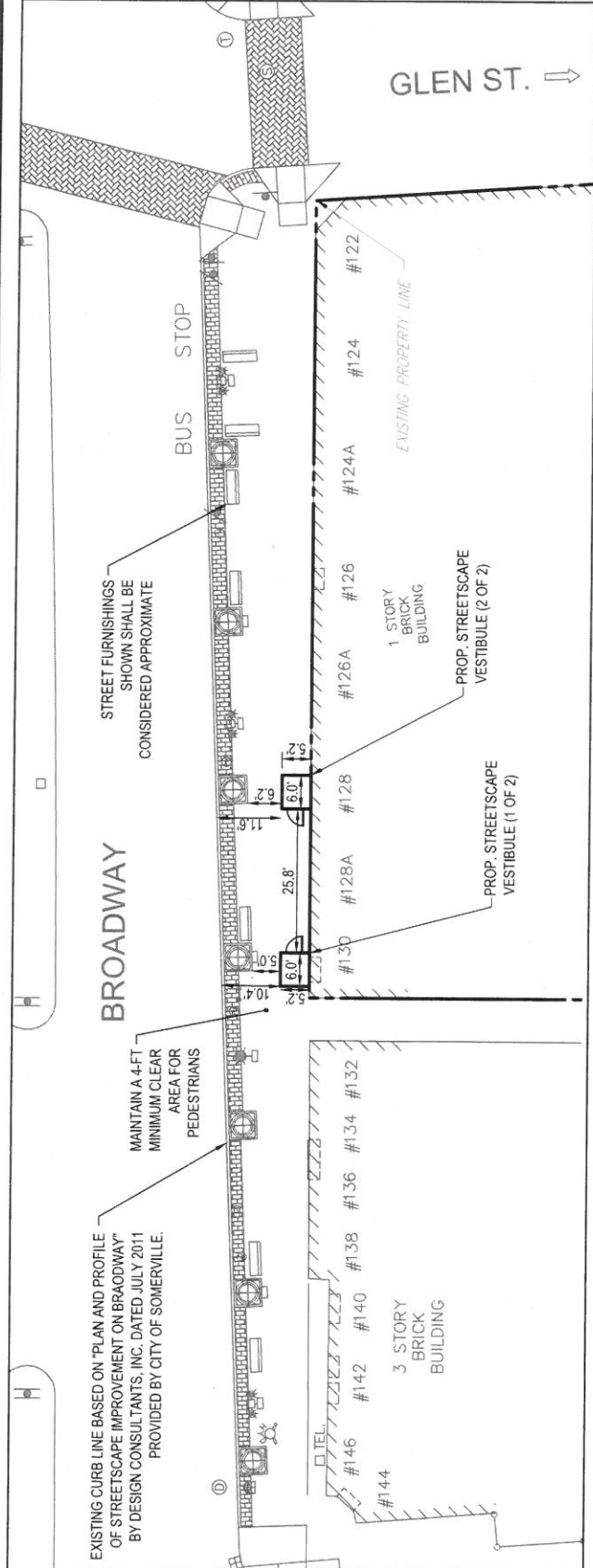

PROPOSED VESTIBULE PLAN NOTES

1. THIS PLAN HAS BEEN PREPARED BASED ON REFERENCES INCLUDING: "PLAN AND PROFILE OF STREETSCAPE IMPROVEMENT ON BROADWAY" BY DESIGN CONSULTANTS, INC. DATED JULY 2011 AND "MORTGAGE INSPECTION PLAN" BY CONECO ENGINEERS, SCIENTISTS & SURVEYORS DATED APRIL 15, 2011.
2. THIS PLAN IS INTENDED FOR SHOWING THE EXISTING BUILDING, PROPOSED VESTIBULES, AND PERTINENT DIMENSIONS IN ORDER TO DEPICT THE CLEARANCES FROM THE PROPOSED VESTIBULES TO THE EXISTING CURB LINES DEMONSTRATING THE REMAINING SIDEWALK'S DIMENSIONAL COMPLIANCE RELATED TO ADA ACCESSIBLE ROUTES.



PROPOSED VESTIBULE PLAN

130 BROADWAY
SOMERVILLE, MASSACHUSETTS

1/6/2017

