



CITY OF SOMERVILLE

Commonwealth of Massachusetts
93 Highland Avenue
Somerville, MA 02143
(617) 625-6600

BUSINESS LICENSE APPLICATION - Grant of Location

File #: 19-013902

License #: BL19-000076

Address: 32 JACKSON RD

Licensee: Matthew Pricco Network Building + Consulting

DBA Name: ExteNet Systems, Inc.

Business Ownership Type: Corporation

Legal Name of Entity: ExteNet Systems, Inc.

Owners/Officers: James A. Hyde, H. Anthony Lehv, Daniel L. Timm,

License Information:

Grant of location issued to: ExteNet Systems, Inc.

Describe the reason for the work, and the intended beneficiaries: Installation of a small cell wireless facility on a wood utility pole in the public right-of-way. The facility will improve wireless communications services for residents, businesses, and visitors in the vicinity.

Insert here the same detailed description of the work as appears in the attached Grant of Location Order: Installation of a small cell wireless facility on a wood utility pole in the public right-of-way at 32 Jackson Rd as depicted on the drawings accompanying this application. The facility will improve wireless communications services for residents, businesses, and visitors in the vicinity.

Approval Conditions:

Approved By:

John J. Long, Approved

Karla Cuarezma, Approved

John J. Long, Approved



CITY OF SOMERVILLE, MASSACHUSETTS

DEPARTMENT OF PUBLIC WORKS

JOSEPH A. CURTATONE

MAYOR

STAN KOTY
Commissioner

July 30, 2019

The Honorable City Council
City Hall
93 Highland Avenue
Somerville MA, 02143

**RE: Grant of Location
Extenet Systems, Inc.
32 Jackson Road**

Dear Board Members:

Preliminary approval is recommended for the petition and plan of Extenet Systems, Inc. to install a Wireless Small Cell Antenna and related equipment onto an existing utility pole. Existing pole is located on Bradley Street adjacent to house at 32 Jackson Road (Lat/Long 42.38955783 / - 71.09358820). Bradley Street is a public way in Somerville, MA.

This recommendation is made with reference to Extenet Systems, Inc.'s Order for Location for Wires, Cables, Poles, Piers, Abutments, Conduits or Fixtures dated July 29, 2019 and plan of February 28, 2019 upon stipulation that the Grant of Location is subject to: a reservation of rescission by the City Council; indemnification of the City for all liability arising from said Grant; all permit procedures, conditions and approvals of municipal utilities; protection of existing infrastructure; and complete surface repair, restoration and maintenance. A public hearing will be required.

This is necessary to provide improved wireless communications services in the immediate area.

Respectfully requested,

Department of Public Works

Stan Koty, Commissioner

1 Franey Road Somerville, Massachusetts 02145

(617) 625-6600 Ext 5100 TTY (866) 808-4851 Fax (617) 623-7649

www.somervillema.gov

**ORDER FOR GRANT OF LOCATION FOR
WIRES, CABLES, POLES, PIERS, ABUTMENTS, CONDUITS OR FIXTURES**

**City of Somerville, Massachusetts
In Board of Aldermen**

WHEREAS, ExteNet Systems, Inc. (hereinafter known as the PETITIONER) has petitioned for permission to construct upon, along, under or across the public way(s), the following:

INSERT DESCRIPTION OF WORK HERE

043 32 Jackson Road

Extenet proposes to install a small cell wireless facility on an existing wood utility pole. The principal elements of the proposed facility are an antenna housed in a 24" long, 10" diameter shroud at the top of the pole and three radios in a shroud mounted on the pole approximately 13' 6" +- above the ground. This proposal improves wireless capacity for residents, businesses and visitors.

AND WHEREAS, notice has been given and a hearing held on said petition as provided by law; NOW THEREFORE BE IT

ORDERED that the PETITIONER be and hereby is granted permission by the Board of Aldermen to complete the construction described above, all in accordance with the following conditions:

1. PETITIONER shall locate and complete all work as shown by plan(s) dated _____, and as may have been amended by the City.
2. PETITIONER shall comply with the requirements of existing ordinances and such as may hereafter be adopted governing the construction.
3. PETITIONER shall perform all work to the requirements and satisfaction of the Department of Public Works or other such officer(s) as may be hereafter appointed by the City.

Approved by the Board of Aldermen on the _____ day of _____, 20____,

A True Record. Attest: _____ Date: _____
City Clerk

Certificate

I hereby certify that the foregoing Order was adopted by the Board of Aldermen on the _____ day of _____, 20____, after due notice and public hearing as prescribed by Section 22 of Chapter 166 of the General Laws and any additions or amendments thereto, said public hearing held in said City on the _____ day of _____, 20____, and recorded with the records of Grant of Location Orders of said City, as _____.

Certified. Attest: _____ Date: _____
City Clerk

CRAN ID / EXTENET ID: CRAN_RCTB_2HA4_043/NE-MA-BSTBSC01-00043
 LATITUDE / LONGITUDE: 42.38955783° / -71.09358820°

SITE ADDRESS:
 32 JACKSON RD
 CITY, STATE, ZIP:
 SOMERVILLE, MA 02145

NOTE: COORDINATES AND ELEVATION DERIVED FROM GOOGLE EARTH

NOTE: GENERAL CONTRACTOR IS REQUIRED TO CROSS CHECK COORDINATES, EXHIBIT PHOTO, AERIAL PHOTO AND SITE PLAN TO ENSURE PROPER POLE LOCATION PRIOR TO BREAKING GROUND, CONCERNS OR QUESTIONS SHOULD BE IMMEDIATELY DIRECTED TO ASSIGNED EXTENET PROJECT MANAGER.

CALL BEFORE YOU DIG
 UNDERGROUND SERVICE ALERT
 72 HOURS NOTICE REQUIRED.
 ENTER 1-888-DIG-SAFE

GENERAL NOTES

THE FACILITY IS UNMANNED AND NOT FOR HUMAN HABITATION, A TECHNICIAN WILL VISIT THE SITE AS REQUIRED FOR ROUTINE MAINTENANCE. THE PROJECT WILL NOT RESULT IN ANY SIGNIFICANT DISTURBANCE OR EFFECT ON DRAINAGE, NO SANITARY SEWER SERVICE, POTABLE WATER OR TRASH DISPOSAL IS REQUIRED AND NO COMMERCIAL SIGNAGE.

SITE INFORMATION	
CRAN ID:	CRAN_RCTB_2HA4_043
EXTENET NODE ID:	NE-MA-BSTBSC01-00043
LATITUDE:	42.38955783°
LONGITUDE:	-71.09358820°
SITE ADDRESS:	32 JACKSON RD
CITY, STATE ZIP:	SOMERVILLE, MA 02145
COUNTY:	MIDDLESEX
JURISDICTION:	MASSDOT
PROPERTY OWNER:	CITY OF SOMERVILLE
APPLICANT:	EXTENET SYSTEMS 876 HAMMOND ST CHESTNUT HILL, MA 02467 (617) 252-4154

ENGINEER	
RICK ANGELINI	SOMERVILLE, MA
SUITE 340	100 WASHINGTON ST
SUITE 111	SOMERVILLE, MA 02145
PHONE:	(866) 892-5327

DO NOT SCALE DRAWINGS

CONTRACTORS SHALL VERIFY ALL PLANS, (EX) DIMENSIONS & FIELD CONDITIONS ON THE JOB SITE & SHALL IMMEDIATELY NOTIFY THE ARCHITECT / ENGINEER IN WRITING OF ANY DISCREPANCIES BEFORE PROCEEDING WITH THE WORK OR BE RESPONSIBLE FOR SAME.

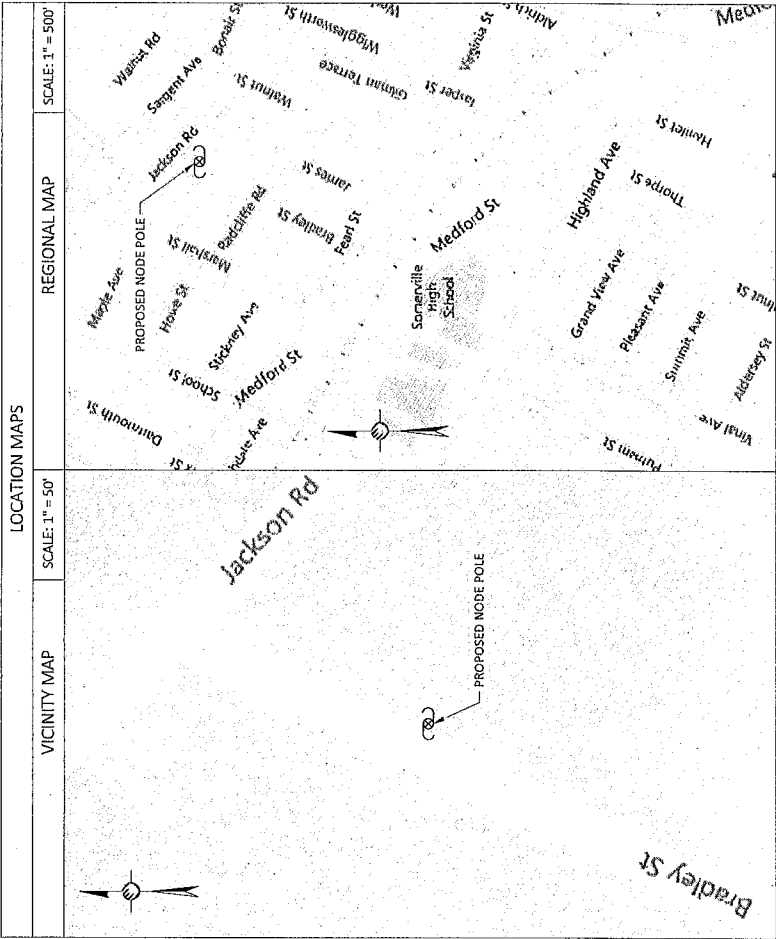

PROJECT DESCRIPTION

INVOLVING INSTALLMENT:
 THESE PLANS REPRESENT A PORTION OF A PROPOSED SMALL CELL BUILD INVOLVING THE INSTALLMENT OF AN ANTENNA AND RADIO EQUIPMENT ON AN EXISTING WOODEN UTILITY OR REPLACEMENT METAL STREETLIGHT POLE.

CODES

2019 INTERNATIONAL BUILDING CODE
 NATIONAL ELECTRIC SAFETY CODE
 TIA/EIA-222-G-2 OR LATEST EDITION
 LOCAL BUILDING / PLANNING CODE

DRAWING INDEX

SHEET NO:	SHEET TITLE
T-1	TITLE SHEET
A-1	SITE PLAN & EXHIBIT PHOTO
A-2	ADA SITE PLAN
A-3	ELEVATIONS
A-4	ELEVATIONS
D-1	ANTENNA DETAILS
D-2	RADIO SHROUD DETAILS
D-3	GROUNDING & WIRING DIAGRAMS
GN-1	GENERAL NOTES
GN-2	GENERAL NOTES

SPE INFO	
LAT:	42.38955783°
LONG:	-71.09358820°
CRAN ID:	CRAN_RCTB_2HA4_043
EXTENET NODE ID:	NE-MA-BSTBSC01-00043
SITE ADDRESS:	32 JACKSON RD
SHEET TITLE:	TITLE SHEET
SHEET NUMBER:	T-1

PLANS PREPARED FOR:

100 WASHINGTON ST
 SUITE 340
 SOMERVILLE, MA 02145

PLANS PREPARED BY:

21 OXFORD RD
 SOMERVILLE, MA 02145
 508-337-7808

FOR PERMITTING PURPOSES ONLY

LOCATION:
 32 JACKSON RD
 SOMERVILLE, MA 02145
 MIDDLESEX COUNTY

DRAWING NOTES:

ORIGINAL PLAN	AS NOTED
DRAWN BY: MS	
PLAN ORG. DATE: 2/26/19	

REV	DESCRIPTION	BY	DATE
1	UPDATE ADDRESS	SRP/ELJ/JS	
2	UPDATE ADDRESS (W/AC)	AC 7/17/19	

PLANS PREPARED FOR:



extenet
Engineering & Surveying
SYSTEMS

PLANS PREPARED BY:



US SYNERGETIC
21 OXFORD RD
MANCHESTER, MA 02148
www.usyn.com

**FOR PERMITTING
PURPOSES ONLY**

LOCATION:
32 JACKSON RD
SOMERVILLE, MA 02145
MIDDLESEX COUNTY

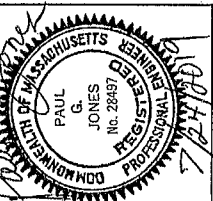

PAUL G. JONES
No. 29497
REGISTERED PROFESSIONAL ENGINEER
STATE OF MASSACHUSETTS

DATE: 2/28/19

ORIGINAL PLAN: AS NOTED

SCALE: MS

DRAWN BY: MS

PLAN ORIG. DATE: 2/28/19

REV.	DESCRIPTION	BY	DATE
1	UPDATE ADDRESS	SHR	6/17/19
2	UPDATED ADDRESS W/MS	JAC	7/17/19

SITE WGS:
LAT: 42.38955783°
LONG: -71.09558820°

CRAN ID:
CRAN_RCTB_2HA4_043

EXTENET NODE ID:
NE-MA-BSTBSC01-00043

SITE ADDRESS:
32 JACKSON RD

SHEET TITLE:
SITE PLAN & EXHIBIT PHOTO

SHEET NUMBER:
A-1

DRAWING NOTES:

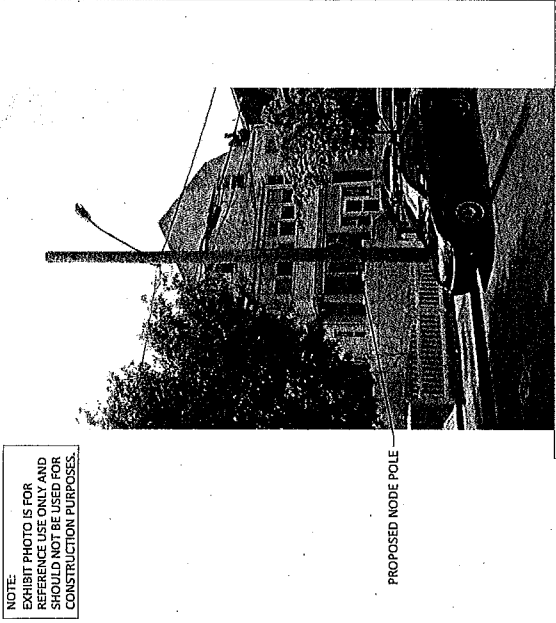
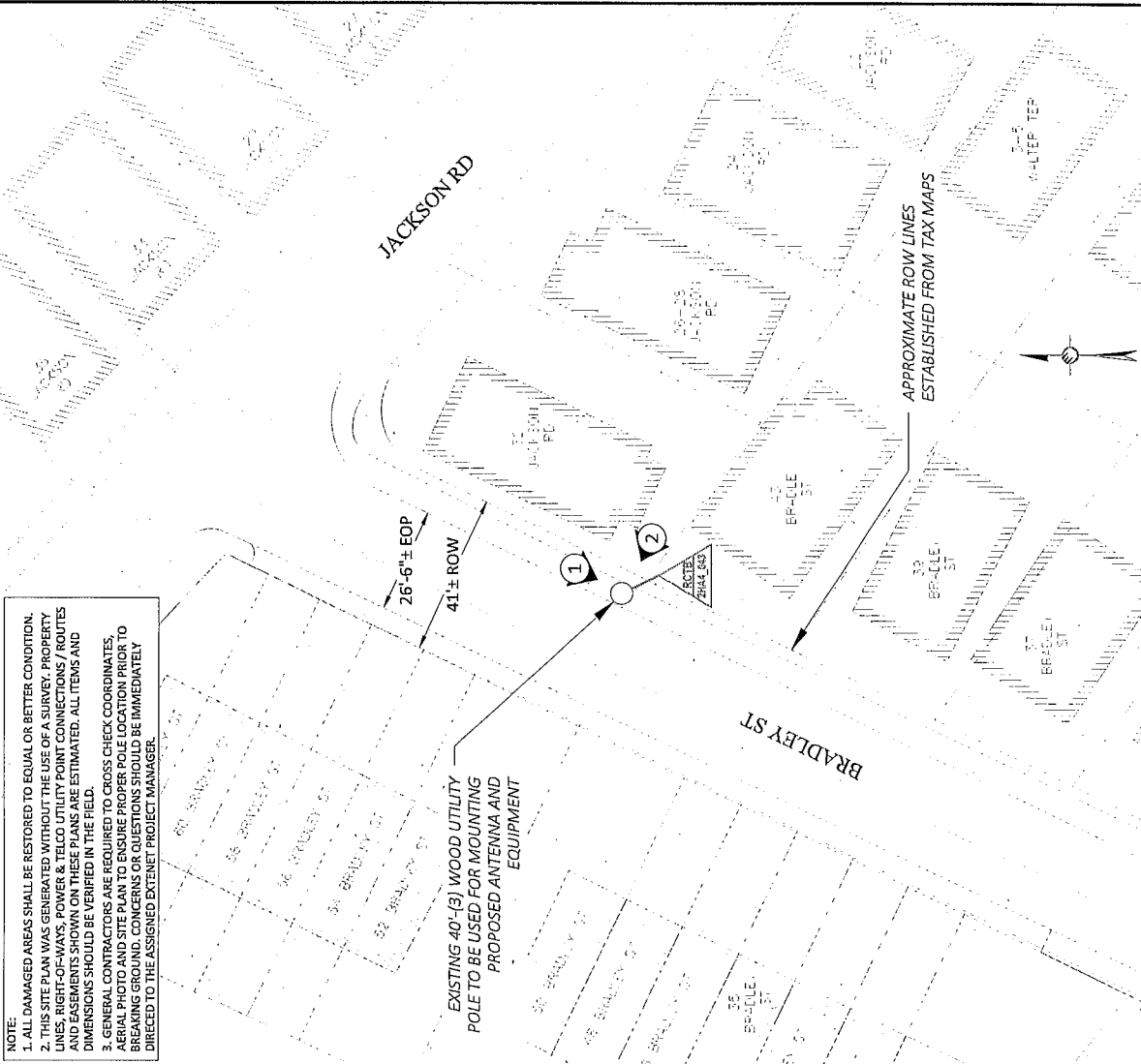

EXHIBIT PHOTO
SCALE: NOT TO SCALE



1

2

3

PLANS PREPARED FOR:
extenet
 YOUR NETWORK & SERVICE SYSTEMS

PLANS PREPARED BY:
US SYNERGETIC
 21 OXFORD RD
 MANSFIELD, MA 02048
 www.usnet.com

FOR PERMITTING PURPOSES ONLY

LOCATION:
 32 JACKSON RD
 SOMERVILLE, MA 02145
 MIDDLESEX COUNTY

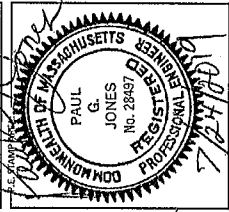

DRAWING NOTES:

ORIGINAL PLAN: AS NOTED
 SCALE: AS NOTED
 DRAWN BY: MS
 PLAN ORG. DATE: 2/28/19

REV.	DESCRIPTION	BY	DATE
1	UPDATE ADDRESS	LSR	01/17/19
2	UPDATE ADDRESS (WCS)	AC	1/17/19

SITE INFO:
 LAT: 42.58655783°
 LONG: -71.09358820°
 GRANT ID:
 CRAN_RCTB_2HA4_043
 EXENET NODE ID:
 NE-MA-BSTBSC01-00043
 SITE ADDRESS:
 32 JACKSON RD
 SHEET TITLE:
 ADA SITE PLAN
 SHEET NUMBER:
 A-2

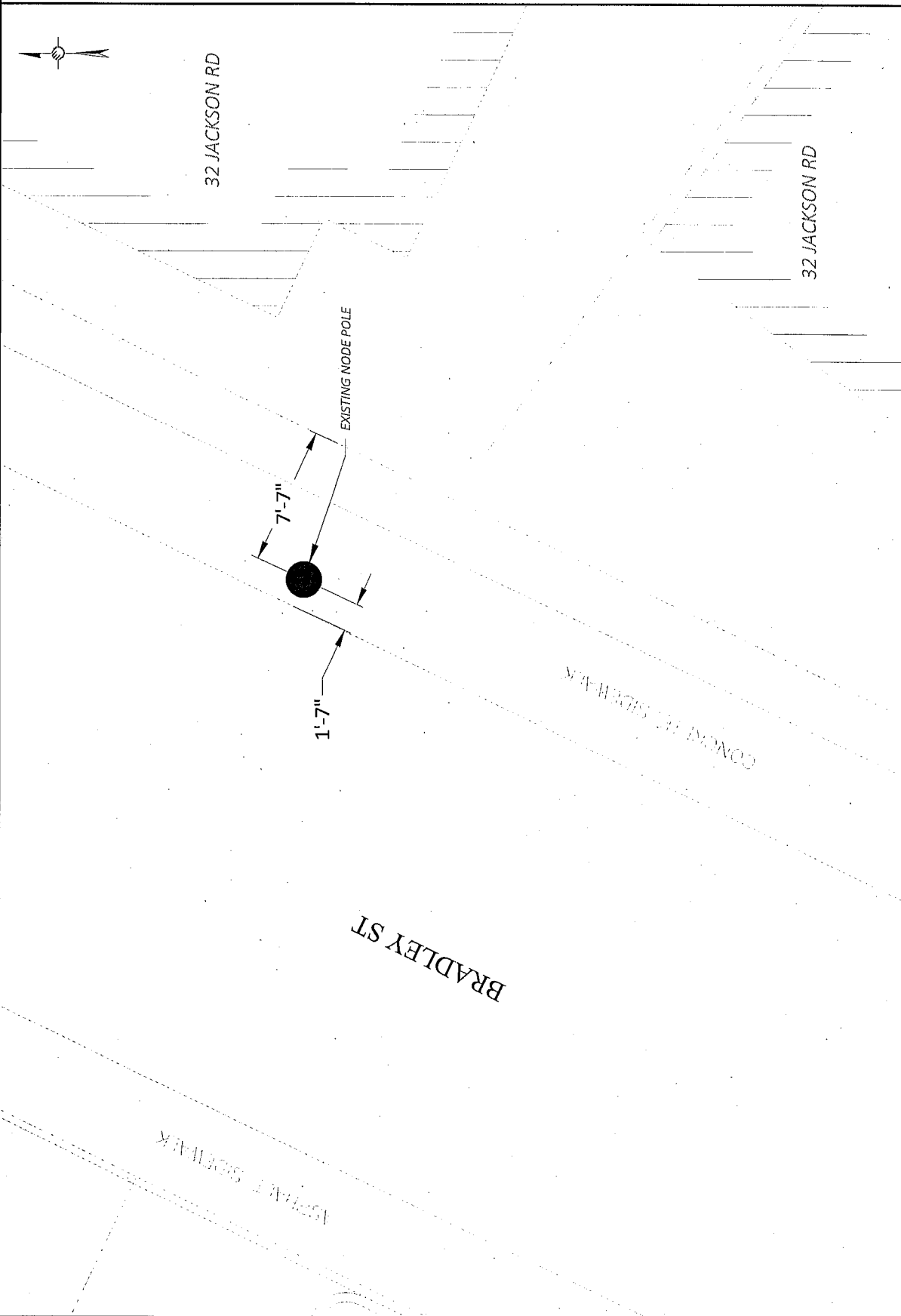

ADA SITE PLAN
 SCALE: 1" = 5'

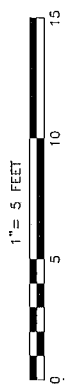

1

PLANS PREPARED FOR:
extenet
 SYSTEMS

PLANS PREPARED BY:
US/SYNERGETIC
 21 OXFORD RD
 MAUSFIELD, MA 02145
 508-337-7600

**FOR PERMITTING
 PURPOSES ONLY**

LOCATION:
 32 JACKSON RD
 SOMERVILLE, MA 02145
 MIDDLESEX COUNTY

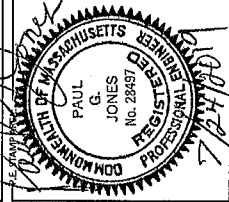

DATE: 2/28/19
 DRAWN BY: MS
 ORIGINAL PLAN: AS NOTED

REV	DESCRIPTION	BY	DATE
1	UPDATE ADDRESS	MS	2/28/19
2	UPDATE ADDRESS (MISC)	AC	7/17/19

SITE INFO:
 LAT: 42.38955783°
 LONG: -71.09358820°
 GRAN ID: CRAN_RCTB_2HA4_043
 EXTENT NODE ID: NE-MA-BSTBSC01-00043
 SITE ADDRESS: 32 JACKSON RD
 SHEET TITLE: POLE ELEVATIONS
 SHEET NUMBER: A-3

DRAWINGS NOTES:
 NOTE 1:
 40' MIN. WORKER SAFETY ZONE BETWEEN LOWEST POWER & HIGHEST COMMUNICATIONS CABLE IN ACCORDANCE WITH MISC REGULATIONS.
 NOTE 2:
 PROPOSED FIBER TO BE INSTALLED BY OTHERS.
 NOTE 3:
 ALL PROPOSED EQUIPMENT TO BE PAINTED TO BLEND WITH POLE.
 NOTE 4:
 FCC MANDATED SIGNAGE TO BE ATTACHED TO POLE.
 NOTE 5:
 ALL PROPOSED EQUIPMENT SHALL BE INSTALLED NO HIGHER THAN 30" BELOW TELEPHONE UTILITY LINES.

CONSTRUCTION NOTES:
 REMOVE ANY CONDUCTORS, CONDUIT, OR OTHER ATTACHMENTS THAT WILL NOT BE IN USE AFTER PROPOSED WORK IS COMPLETED.
 ALL WORK SHALL BE IN ACCORDANCE WITH ALL APPLICABLE REGULATIONS AND STANDARDS. THE CONTRACTOR SHALL BE RESPONSIBLE FOR OBTAINING ALL NECESSARY PERMITS AND APPROVALS FROM ALL APPLICABLE AGENCIES AND AUTHORITIES. THE CONTRACTOR SHALL BE RESPONSIBLE FOR OBTAINING ALL NECESSARY PERMITS AND APPROVALS FROM ALL APPLICABLE AGENCIES AND AUTHORITIES. THE CONTRACTOR SHALL BE RESPONSIBLE FOR OBTAINING ALL NECESSARY PERMITS AND APPROVALS FROM ALL APPLICABLE AGENCIES AND AUTHORITIES.

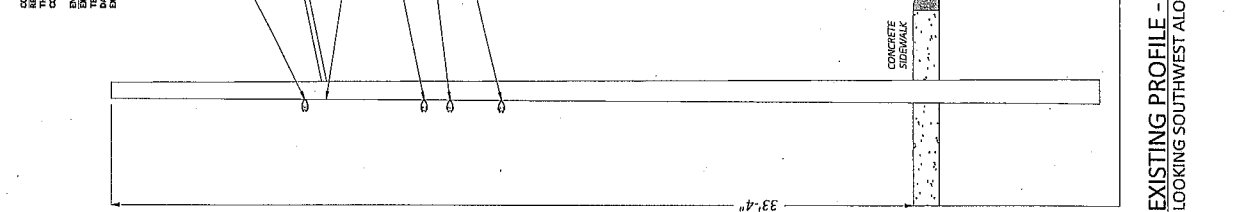
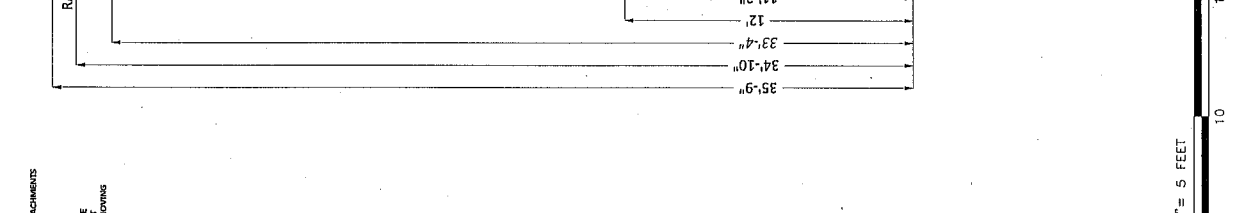
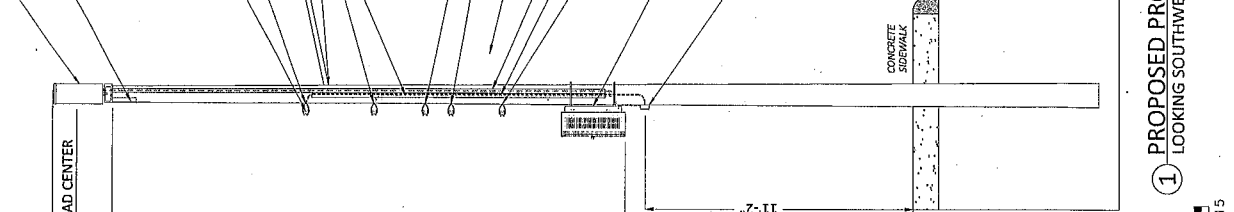

1" = 5 FEET
 0 5 10 15

PLANS PREPARED FOR:
extenet
 YOUR NETWORK
 ANYWHERE
 SYSTEMS

PLANS PREPARED BY:
US SYNERGETIC
 21 OXFORD RD.
 MANSFIELD, MA 02048
 www.usnet.com
 508-337-7600

**FOR PERMITTING
 PURPOSES ONLY**

LOCATION:
 32 JACKSON RD
 SOMERVILLE, MA 02145
 MIDDLESEX COUNTY

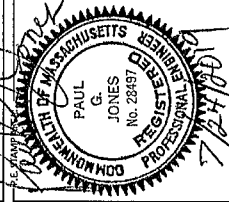

DRAWING NOTES:
 ORIGINAL PLAN:
 SCALE: AS NOTED
 DRAWN BY: NS
 PLAN ORIG. DATE: 12/28/15

REV	DESCRIPTION	BY	DATE
1	UPDATE ADDRESS SHEET #1/15		
2	UPDATE ADDRESS INFO AC 1/17/15		

SITE INFO:
 LAT: 42.38955783°
 LONG: -71.09358820°
 GRAN ID:
 CRAN_RCTB_2-HA4_043
 EXTENT NODE ID:
 NE-MA-BSTBSC01-00043
 SITE ADDRESS:
 32 JACKSON RD
 SHEET TITLE:
 POLE ELEVATIONS
 SHEET NUMBER:
 A-4

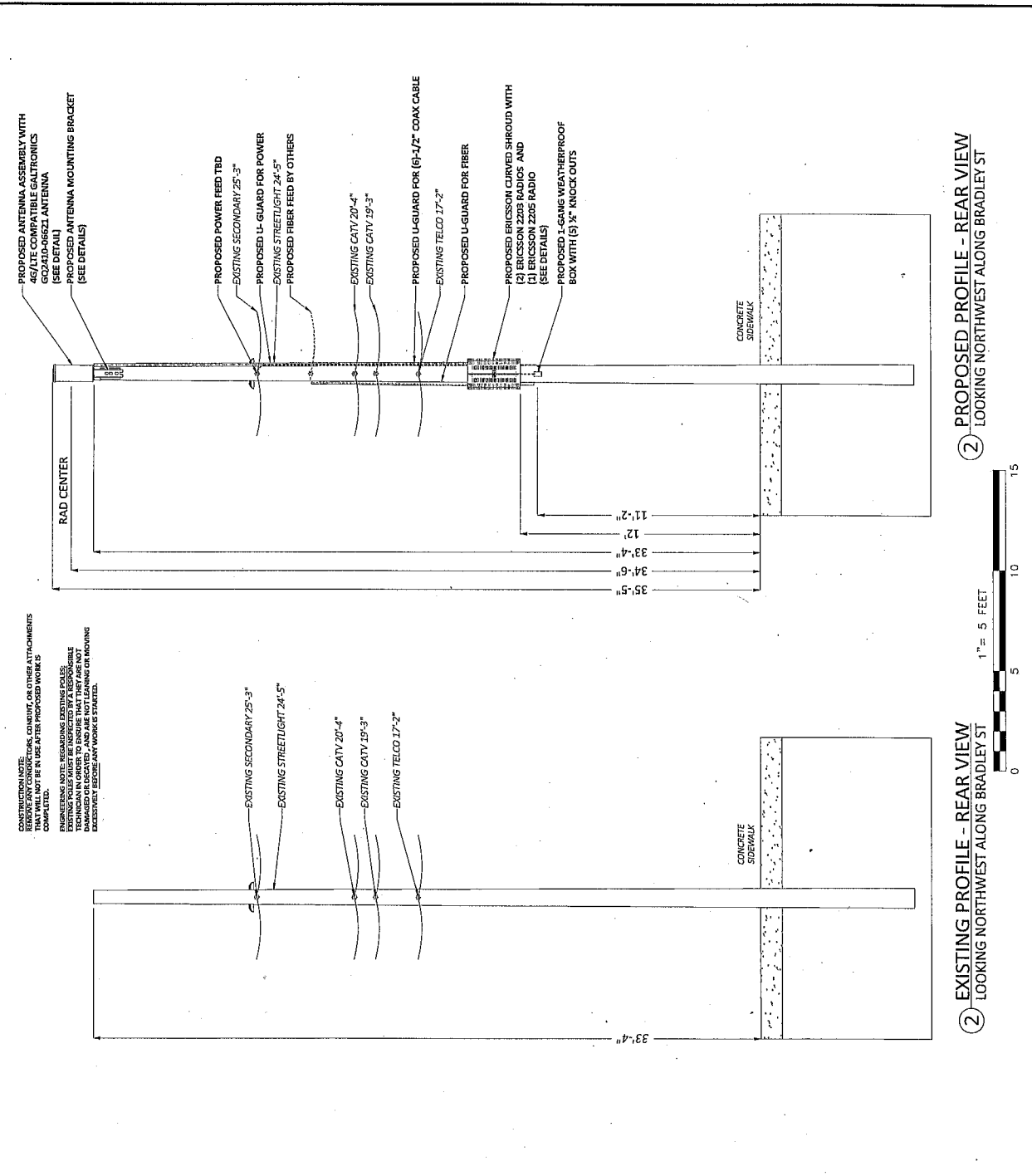

DRAWINGS NOTES:
 NOTE 1:
 20' MIN. WORKER SAFETY ZONE
 BETWEEN LOWEST POWER & HIGHEST
 COMMUNICATIONS CABLE
 IN ACCORDANCE WITH NESC REGULATIONS.
 NOTE 2:
 PROPOSED FIBER TO BE INSTALLED BY OTHERS.
 NOTE 3:
 PROPOSED EQUIPMENT TO BE PAINTED TO BLEND
 WITH POLE.
 NOTE 4:
 FCC MANDATED SIGNAGE TO BE ATTACHED TO POLE.
 NOTE 5:
 PROPOSED EQUIPMENT SHALL BE INSTALLED NO
 HIGHER THAN 30" BELOW TELEPHONE UTILITY LINES.



② PROPOSED PROFILE - REAR VIEW
 LOOKING NORTHWEST ALONG BRADLEY ST

② EXISTING PROFILE - REAR VIEW
 LOOKING NORTHWEST ALONG BRADLEY ST

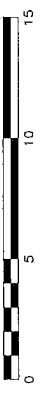

PLANS PREPARED FOR:
extenet
 YOUR NETWORK EVERYWHERE
 SYSTEMS

PLANS PREPARED BY:
US SYNERGETIC
 21 OXFORD RD
 MANCHESTER, MA 02846
 508.337.7668
 www.usyn.com

**FOR PERMITTING
 PURPOSES ONLY**

LOCATION:
 32 JACKSON RD
 SOMERVILLE, MA 02145
 MIDDLESEX COUNTY

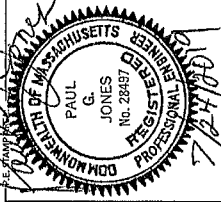

DRAWING NOTES:

ORIGINAL PLAN:	AS NOTED		
SCALE:	AS NOTED		
DRAWN BY:	MS		
PLAN ORG. DATE:	1/29/19		
REVISIONS:			
REV	DESCRIPTION	BY	DATE
1	UPDATE ADDRESS	MS	1/21/19
2	UPDATE ADDRESS (WCS)	AC	1/21/19

SITE INFO:
 LAT: 42.38955783°
 LONG: -71.09358820°
 CRAN ID:
 CRAN_RCTB_2HA4_043

EXTENET RIDE ID:
 NE-MA-BSTBC01-00043

SITE ADDRESS:
 32 JACKSON RD

SHEET TITLE:
 ANTENNA DETAILS

SHEET NUMBER:
 D-1

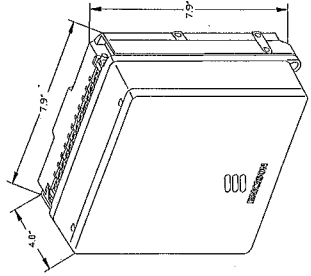

ERICSSON RADIO
 2205 WITH COVER

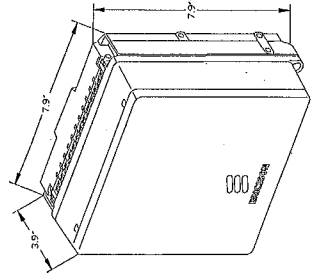

ERICSSON RADIO
 2203 WITH COVER

ERICSSON 2203 & 2205 RADIOS WITH COVER
 POLE MOUNT REMOTE UNIT
 SCALE: NOT TO SCALE

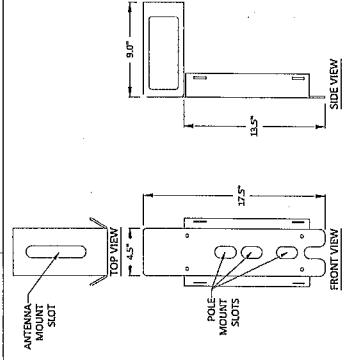

CUSTOM MOUNTING BRACKET
 SCALE: NOT TO SCALE



24" x 10" Pseudo Omni 10-Port Canister Antenna [1695-2360, 3550-3700 and 5150-5925 MHz]
GQ2410-06621

- Description:
- Pseudo Omni Canister Antenna for Outdoor DAS and Small Cells.
 - 4x ports for AWS/PCS/WCS Band 1695-2360 MHz
 - 4x ports for CBRS Band 3550-3700 MHz
 - 2x ports for UNII Band 5150-5925 MHz*



1695-2360, 3550-3700 and 5150-5925 MHz Pseudo Omni Canister Antenna

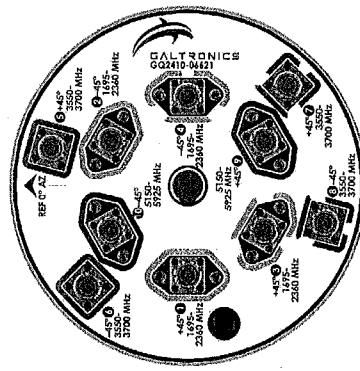
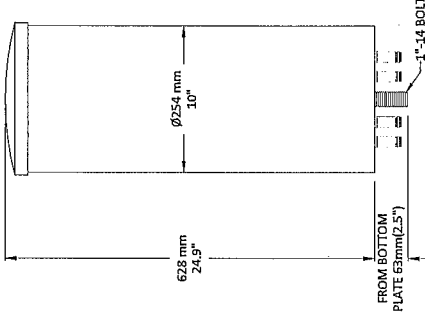

GALTRONICS GQ2410-06621 ANTENNA
 SCALE: NOT TO SCALE

PLANS PREPARED FOR:
extenel
 SYSTEMS

PLANS PREPARED BY:
UC SYNERGETIC
 31 OXFORD RD
 MILFORD, MA 02148
 WWW.UCSYNERGETIC.COM

FOR PERMITTING PURPOSES ONLY

LOCATION:
 32 JACKSON RD
 SOMERVILLE, MA 02145
 MIDDLESEX COUNTY

PAUL G. JONES
 REGISTERED PROFESSIONAL ENGINEER
 No. 20497
 COMMONWEALTH OF MASSACHUSETTS

ORIGINAL PLAN: AS NOTED
 SCALE: N/A
 DRAWN BY: MS
 PLAN ORIG. DATE: 2/28/79

REV.	DESCRIPTION	BY	DATE
1	UPDATE ADDRESS	SHB	6/11/19
2	UPDATED ADDRESS INFO	AC	7/17/19

DATE PLOTTED: 7/17/19
 LAT: 42.38955783°
 LONG: -71.09358820°

CRAN ID: CRAN_RCTB_2HA4_043
 EXTERNET NODE ID: NE-MA-BSTBSC01-00043
 SITE ADDRESS: 32 JACKSON RD
 SHEET TITLE: RADIO SHROUD DETAILS
 SHEET NUMBER: D-2

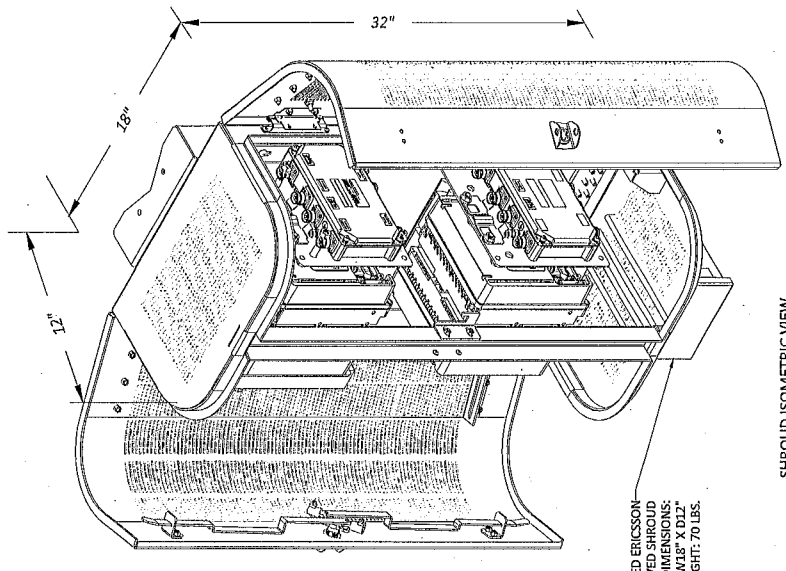

PROPOSED ERICSSON CURVED SHROUD DIMENSIONS: H32" X W18" X D12" WEIGHT: 70 LBS.

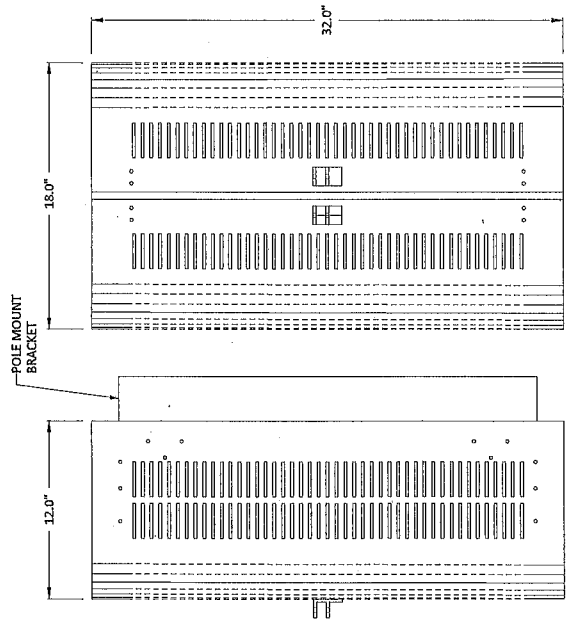

1

ERICSSON CURVED SHROUD - 3.8 CUBIC FEET
 SCALE: NOT TO SCALE

PLANS PREPARED FOR:
exnetel
 SYSTEMS

PLANS PREPARED BY:
UC SYNERGETIC
 NETWORKS
 21 OXFORD RD
 MANSFIELD, MA 02025
 www.ucsynerg.com
 508-337-7690

**FOR PERMITTING
 PURPOSES ONLY**

LOCATION:
 32 JACKSON RD
 SOMERVILLE, MA 02145
 MIDDLESEX COUNTY

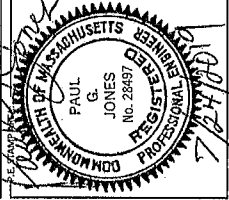

DATE: 7/24/19
 DRAWING NOTES

ORIGINAL PLAN:	AS NOTED
SCALE:	N/S
DRAWN BY:	
PLAN ORG. DATE:	2/28/19
REVISIONS:	BY DATE
1	UPDATE ADDRESS 5/18/19 6/17/19
2	UPDATE ADDRESS (MPO) 4/17/19

UTEL SITE NO:
 LAT: 42 38 55.783°
 LONG: -71.09 55.8820°
 GRAN ID:
 GRAN_RCTB_2HA4_043
 EXTENET NODE ID:
 NE-MA-BSTBSC01-00043
 SITE ADDRESS:
 32 JACKSON RD
 SHEET TITLE:
 GROUNDING & WIRING DIAGRAMS
 SHEET NUMBER:
 D-3

GALTRONICS 602410-06621 ANTENNA

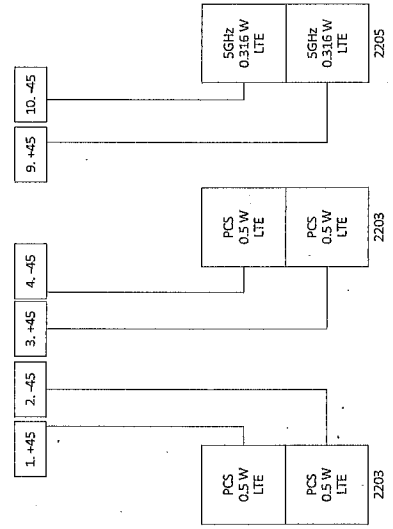

WIRING DIAGRAM
 SCALE: NOT TO SCALE

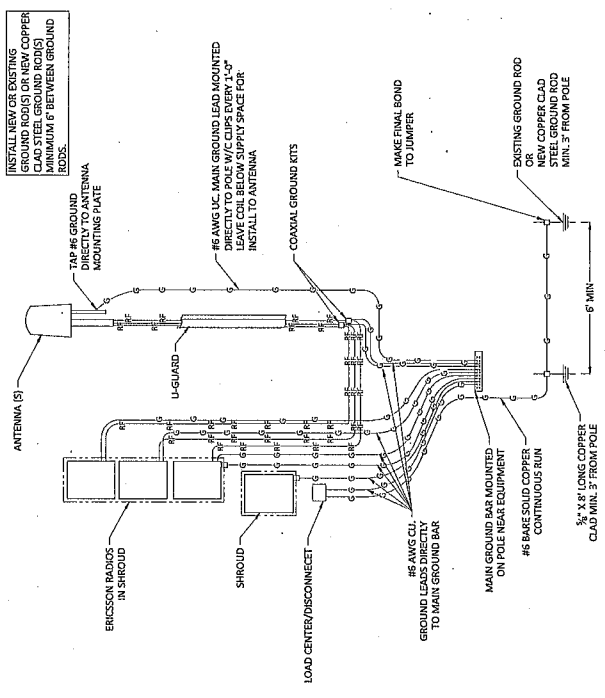

GROUNDING DIAGRAM
 SCALE: NOT TO SCALE



EXISTING POLE
 SCALE: NOT TO SCALE

PLANS PREPARED FOR:

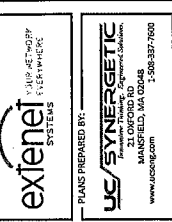

FOR PERMITTING PURPOSES ONLY

LOCATION:
32 JACKSON RD
SOMERVILLE, MA 02145
MIDDLESEX COUNTY

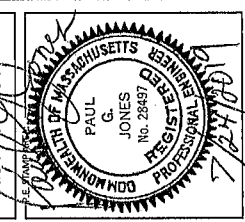

DRAWING NOTES:
1. ALL DIMENSIONS UNLESS OTHERWISE SPECIFIED SHALL BE IN FEET AND INCHES TO NEAREST 1/8" INCH.
2. ALL DIMENSIONS TO FACE UNLESS OTHERWISE SPECIFIED.

REV	DESCRIPTION	BY	DATE
1	UPDATE ADDRESS	SHR	6/11/09
2	UPDATED ADDRESS INFO	AC	7/17/09

SCALE:
AS NOTED

EXTENSIVE NODE ID:
NE-MA-BSTBSCO1-00043

SHEET TITLE:
GENERAL NOTES

SHEET NUMBER:
GN-2

2.1. GENERAL NOTES:
A. THE CONTRACTOR SHALL BE RESPONSIBLE FOR OBTAINING ALL NECESSARY PERMITS AND APPROVALS FROM ALL APPLICABLE AGENCIES AND AUTHORITIES.
B. THE CONTRACTOR SHALL BE RESPONSIBLE FOR VERIFYING THE ACCURACY OF ALL INFORMATION PROVIDED BY THE OWNER AND ALL OTHER SOURCES.
C. THE CONTRACTOR SHALL BE RESPONSIBLE FOR VERIFYING THE ACCURACY OF ALL INFORMATION PROVIDED BY THE OWNER AND ALL OTHER SOURCES.
D. THE CONTRACTOR SHALL BE RESPONSIBLE FOR VERIFYING THE ACCURACY OF ALL INFORMATION PROVIDED BY THE OWNER AND ALL OTHER SOURCES.
E. THE CONTRACTOR SHALL BE RESPONSIBLE FOR VERIFYING THE ACCURACY OF ALL INFORMATION PROVIDED BY THE OWNER AND ALL OTHER SOURCES.
F. THE CONTRACTOR SHALL BE RESPONSIBLE FOR VERIFYING THE ACCURACY OF ALL INFORMATION PROVIDED BY THE OWNER AND ALL OTHER SOURCES.
G. THE CONTRACTOR SHALL BE RESPONSIBLE FOR VERIFYING THE ACCURACY OF ALL INFORMATION PROVIDED BY THE OWNER AND ALL OTHER SOURCES.
H. THE CONTRACTOR SHALL BE RESPONSIBLE FOR VERIFYING THE ACCURACY OF ALL INFORMATION PROVIDED BY THE OWNER AND ALL OTHER SOURCES.
I. THE CONTRACTOR SHALL BE RESPONSIBLE FOR VERIFYING THE ACCURACY OF ALL INFORMATION PROVIDED BY THE OWNER AND ALL OTHER SOURCES.
J. THE CONTRACTOR SHALL BE RESPONSIBLE FOR VERIFYING THE ACCURACY OF ALL INFORMATION PROVIDED BY THE OWNER AND ALL OTHER SOURCES.

2.2. SPECIFICATIONS:
A. THE CONTRACTOR SHALL BE RESPONSIBLE FOR OBTAINING ALL NECESSARY PERMITS AND APPROVALS FROM ALL APPLICABLE AGENCIES AND AUTHORITIES.
B. THE CONTRACTOR SHALL BE RESPONSIBLE FOR VERIFYING THE ACCURACY OF ALL INFORMATION PROVIDED BY THE OWNER AND ALL OTHER SOURCES.
C. THE CONTRACTOR SHALL BE RESPONSIBLE FOR VERIFYING THE ACCURACY OF ALL INFORMATION PROVIDED BY THE OWNER AND ALL OTHER SOURCES.
D. THE CONTRACTOR SHALL BE RESPONSIBLE FOR VERIFYING THE ACCURACY OF ALL INFORMATION PROVIDED BY THE OWNER AND ALL OTHER SOURCES.
E. THE CONTRACTOR SHALL BE RESPONSIBLE FOR VERIFYING THE ACCURACY OF ALL INFORMATION PROVIDED BY THE OWNER AND ALL OTHER SOURCES.
F. THE CONTRACTOR SHALL BE RESPONSIBLE FOR VERIFYING THE ACCURACY OF ALL INFORMATION PROVIDED BY THE OWNER AND ALL OTHER SOURCES.
G. THE CONTRACTOR SHALL BE RESPONSIBLE FOR VERIFYING THE ACCURACY OF ALL INFORMATION PROVIDED BY THE OWNER AND ALL OTHER SOURCES.
H. THE CONTRACTOR SHALL BE RESPONSIBLE FOR VERIFYING THE ACCURACY OF ALL INFORMATION PROVIDED BY THE OWNER AND ALL OTHER SOURCES.
I. THE CONTRACTOR SHALL BE RESPONSIBLE FOR VERIFYING THE ACCURACY OF ALL INFORMATION PROVIDED BY THE OWNER AND ALL OTHER SOURCES.
J. THE CONTRACTOR SHALL BE RESPONSIBLE FOR VERIFYING THE ACCURACY OF ALL INFORMATION PROVIDED BY THE OWNER AND ALL OTHER SOURCES.

32 Jackson Road

List of Abutters for Grant of Location

Assessor Parcel	Property Address	Abutter Name	Abutter Mailing Address
71_E_1	32 JACKSON RD SOMERVILLE	BEST ARCHIBALD T & LINDA L	47 HILLCREST ROAD WESTON, MA 02451
71_E_49	52 BRADLEY ST SOMERVILLE	PRADHAN VIJENDRA & BAIJU	52 BRADLEY ST SOMERVILLE, MA 02145