



CITY OF SOMERVILLE

Commonwealth of Massachusetts

93 Highland Avenue

Somerville, MA 02143

(617) 625-6600

BUSINESS LICENSE APPLICATION - Grant of Location

File #: 18-021369

License #: BL18-000119

Address: 361 WASHINGTON ST

Licensee: James George Network Building & Consulting - On Behalf of Extenet Systems

DBA Name: Extenet Systems, Inc - On Behalf of AT&T Wireless

Business Ownership Type: Corporation

Legal Name of Entity: Extenet Systems, Inc.

Owners/Officers: Ross W. Manire, H. Anthony Lehv, Daniel L. Timm,

License Information:

Grant of location issued to: Extenet Systems, Inc.

Describe the reason for the work, and the intended beneficiaries: Extenet Systems and AT&T Wireless intend to co-locate small cell wireless antenna and related equipment onto an existing 3rd Party Owned Wood Utility Pole at this location. Extenet has a Master License Agreement with the Utility Eversource, as well as agreement with City of Somerville to allow for co-location and compensation to the City, and the benefit to the community with the wireless coverage that will enhance the customer wireless experience in the dense immediate area of the proposed facility.

Insert here the same detailed description of the work as appears in the attached Grant of Location Order: Extenet Systems, Inc., submits this Order for Grant of Location on behalf of AT&T Wireless, under the terms and conditions of the Public Right of Way License Agreement executed by Extenet Systems, Inc. and the City of Somerville dated September 27, 2018. Extenet respectfully requests that, after due notice and hearing as provided by law that the Board of Alderman grant the Order of Location to allow for Small Cell Wireless Equipment Co-Location onto an existing 3rd party owned wood utility pole within the City Owned Right of Way, located at 361 Washington Street (Perry Park). The Co-Location of Wireless Small Cell Antenna and related equipment is designed to densify coverage in the immediate area on behalf of AT&T Wireless customers. The installation requires power and fiber to the facility either from existing overhead or trenched from the nearest available area of connection. The details of construction and design are presented in the Drawings submitted with this Order for Grant of Location.

Approval Conditions: None

Approved By:

John J. Long, Approved
Carlos Perez, Approved
John J. Long, Approved

CITY OF SOMERVILLE, MASSACHUSETTS
CITY CLERK'S OFFICE

JOSEPH A. CURTATONE
MAYOR

JOHN J. LONG
CITY CLERK

July 1, 2019

NOTICE

You are hereby notified that the Somerville City Council will hold a Public Hearing on the following Petition. You are receiving this Notice because the Petitioner has reported that you own property that abuts the work that is being proposed. You and other members of the public are invited to attend and be heard at this Hearing. If you are unable to attend, you may send written comments by US mail or by email to my attention, but they must arrive no later than 12 Noon on the day of the Hearing, in order to be sure they are conveyed to the Council.

PETITION: Extenet Systems for a Grant of Location to install a wireless small cell antenna and related equipment on the utility pole at 361 Washington Street (Perry Park).

PLACE: City Council Chamber, 2nd Floor, City Hall, 93 Highland Avenue, Somerville.

TIME: Thursday, July 11, 2019, at 7:00 PM.

PURPOSE: The work is necessary for the deployment of small cell wireless equipment.

John J. Long
City Clerk



CITY OF SOMERVILLE, MASSACHUSETTS

DEPARTMENT OF PUBLIC WORKS

JOSEPH A. CURTATONE

MAYOR

STAN KOTY
Commissioner

July 9, 2019

The Honorable City Council
City Hall
93 Highland Avenue
Somerville MA, 02143

**RE: Grant of Location
Extenet Systems, Inc.
361 Washington Street**

Dear Board Members:

Preliminary approval is recommended for the petition and plan of Extenet Systems, Inc. to attach a Wireless Small Cell Antenna and related equipment to an existing utility pole. Existing utility pole is located on Washington Street in front of Perry Park (Lat/Long 42.379094 / -71.103342). Washington Street is a public way in Somerville, MA.

This recommendation is made with reference to Extenet Systems, Inc.'s Order for Location for Wires, Cables, Poles, Piers, Abutments, Conduits or Fixtures dated February 19, 2019 and plan of February 22, 2019 upon stipulation that the Grant of Location is subject to: a reservation of rescission by the City Council; indemnification of the City for all liability arising from said Grant; all permit procedures, conditions and approvals of municipal utilities; protection of existing infrastructure; and complete surface repair, restoration and maintenance. A public hearing will be required.

This is necessary to provide improved wireless communications services in the immediate area.

Respectfully requested,

Department of Public Works

Stan Koty, Commissioner

1 Franey Road Somerville, Massachusetts 02145

(617) 625-6600 Ext 5100 TTY (866) 808-4851 Fax (617) 623-7649

www.somervillema.gov

**ORDER FOR GRANT OF LOCATION FOR
WIRES, CABLES, POLES, PIERS, ABUTMENTS, CONDUITS OR FIXTURES**

**City of Somerville, Massachusetts
In Board of Aldermen**

WHEREAS, Extenet Systems, Inc. (hereinafter known as the PETITIONER)
has petitioned for permission to construct upon, along, under or across the public way(s), the following:

INSERT DESCRIPTION OF WORK HERE

Extenet Systems, Inc., submits this Order for Grant of Location on behalf of AT&T Wireless, under the terms and conditions of the Public Right of Way License Agreement executed by Extenet Systems, Inc. and the City of Somerville dated September 27, 2018. Extenet respectfully requests that, after due notice and hearing as provided by law that the Board of Aldermen grant the Order of Location to allow for Small Cell Wireless Equipment Co-Location onto an existing 3rd party owned wood utility pole within the City Owned Right of Way, located at **361 Washington Street (Perry Park)**.

The Co-Location of Wireless Small Cell Antenna and related equipment is designed to densify coverage in the immediate area on behalf of AT&T Wireless customers. The installation requires power and fiber to the facility either from existing overhead or trenched from the nearest available area of connection.

The details of construction and design are presented in the Drawings submitted with this Order for Grant of Location.

AND WHEREAS, notice has been given and a hearing held on said petition as provided by law; NOW
THEREFORE BE IT

ORDERED that the PETITIONER be and hereby is granted permission by the Board of Aldermen to complete the construction described above, all in accordance with the following conditions:

1. PETITIONER shall locate and complete all work as shown by plan(s) dated _____, and as may have been amended by the City.
2. PETITIONER shall comply with the requirements of existing ordinances and such as may hereafter be adopted governing the construction.
3. PETITIONER shall perform all work to the requirements and satisfaction of the Department of Public Works or other such officer(s) as may be hereafter appointed by the City.

Approved by the Board of Aldermen on the _____ day of _____, 20____,

A True Record. Attest: _____ Date: _____
City Clerk

Certificate

I hereby certify that the foregoing Order was adopted by the Board of Aldermen on the _____ day of _____, 20____, after due notice and public hearing as prescribed by Section 22 of Chapter 166 of the General Laws and any additions or amendments thereto, said public hearing held in said City on the _____ day of _____, 20____, and recorded with the records of Grant of Location Orders of said City, as _____.

Certified. Attest: _____ Date: _____
City Clerk

361 WASHINGTON ST., SOMERVILLE
 AT&T NODE ID # CRAN_RCTB_00009_13
 EXTENET PROJECT ID # NE-MA-CMARD3M1-09013
 SITE MAPS

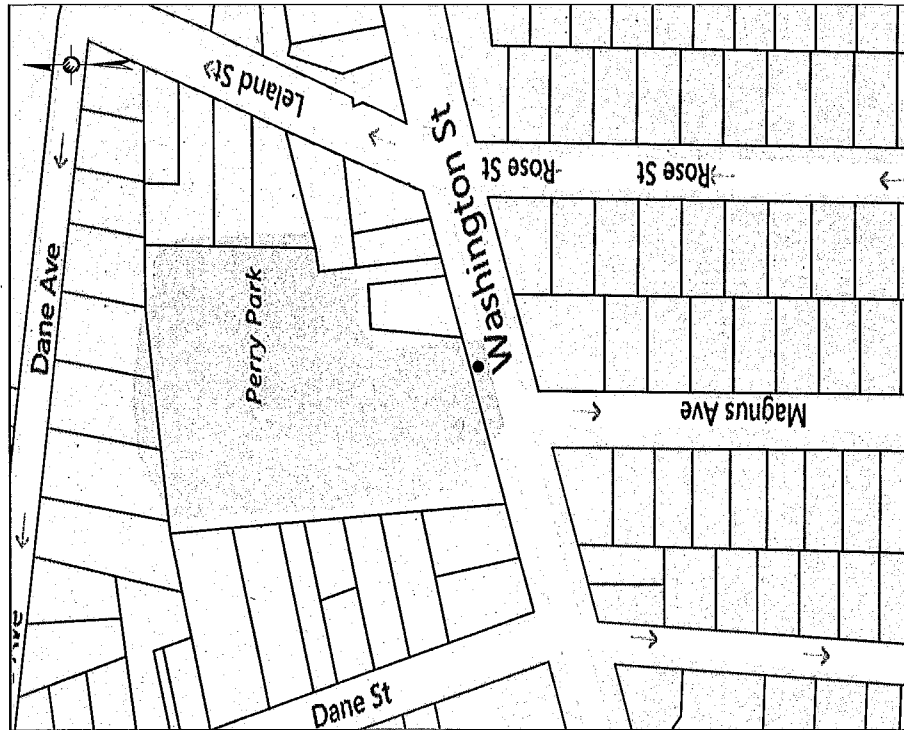

LOCATION MAP
 LATITUDE: 42.37909429° LONGITUDE: -71.10334154°
 NTS



AERIAL MAP
 LATITUDE: 42.37909429° LONGITUDE: -71.10334154°
 NTS

NODE COORDS:

42.37909429°
 -71.10334154°

Location: 361 Washington St.
 Somerville

NOTES:

EXISTING CITY STREET
 LAMP WOOD UTILITY
 POLE#
 E-358/58X
 T-NT/NT

PREPARED FOR:
extenet
 YOUR NETWORK
 SYSTEMS
 EVERYWHERE.

PREPARED BY:

Waveguide

NODE ID#
 CRAN-RCTB-00009-13
 NE-MA-CMARD3M1-09013

REVISIONS
 REV. DESCRIPTION DATE

1
 2
 3
 4
 5
 6
 7
 8
 9
 10
 11
 12
 13
 14
 15
 16
 17
 18
 19
 20
 21
 22
 23
 24
 25
 26
 27
 28
 29
 30
 31
 32
 33
 34
 35
 36
 37
 38
 39
 40
 41
 42
 43
 44
 45
 46
 47
 48
 49
 50
 51
 52
 53
 54
 55
 56
 57
 58
 59
 60
 61
 62
 63
 64
 65
 66
 67
 68
 69
 70
 71
 72
 73
 74
 75
 76
 77
 78
 79
 80
 81
 82
 83
 84
 85
 86
 87
 88
 89
 90
 91
 92
 93
 94
 95
 96
 97
 98
 99
 100

DRAWN BY: BJA
 SCALE: NTS
 ISSUE DATE: 02/07/18
 INDR NAME:
 SHEET #: 1 OF 5

361 WASHINGTON ST., SOMERVILLE
 ATT NODE ID # CRAN-RCTB-00009-13
 EXTENET PROJECT ID # NE-MA-CMARD3M1-09013
 DUAL OWNED EVERSOURCE/VERIZON
 E-358/58X - T-NT/NT
 SIDE VIEW

NODE COORDS:
 42.37909429°
 -71.10334154°

LOCATION: 361 Washington St.
 Somerville

NOTES:
 EXISTING CITY STREET
 LAMP WOOD UTILITY
 POLE#
 E-358/58X
 T-NT/NT

PREPARED FOR:
 extenet
 YOUR NETWORK
 EVERYWHERE

PREPARED BY:

Waveguide

NODE ID#
 CRAN-RCTB-00009-13
 NE-MA-CMARD3M1-09013

| REV | DESCRIPTION | DATE |
|-----|-------------|------|
| 0 | | |



1 EXISTING PROFILE - SIDE VIEW

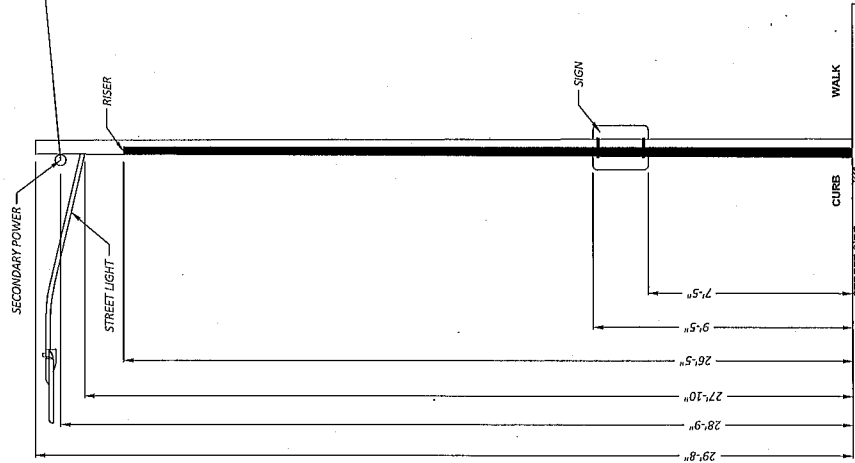

1 PROPOSED PROFILE - SIDE VIEW

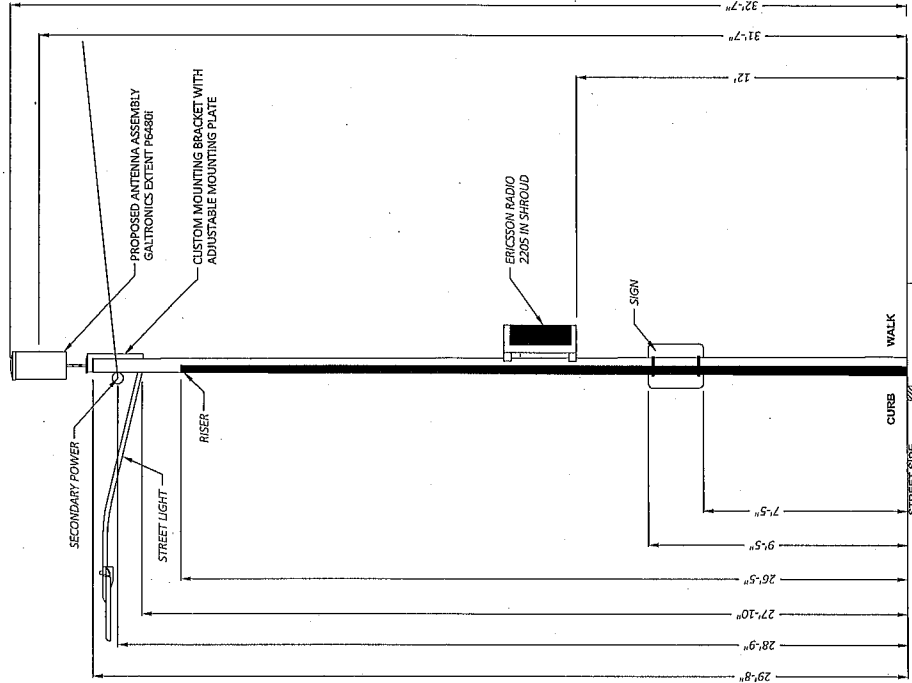

1 EXISTING PROFILE - SIDE VIEW

1 PROPOSED PROFILE - SIDE VIEW



1 EXISTING PROFILE - SIDE VIEW

1 PROPOSED PROFILE - SIDE VIEW



1 EXISTING PROFILE - SIDE VIEW

1 PROPOSED PROFILE - SIDE VIEW



1 EXISTING PROFILE - SIDE VIEW

1 PROPOSED PROFILE - SIDE VIEW



1 EXISTING PROFILE - SIDE VIEW

1 PROPOSED PROFILE - SIDE VIEW



1 EXISTING PROFILE - SIDE VIEW

1 PROPOSED PROFILE - SIDE VIEW



1 EXISTING PROFILE - SIDE VIEW

1 PROPOSED PROFILE - SIDE VIEW



1 EXISTING PROFILE - SIDE VIEW

1 PROPOSED PROFILE - SIDE VIEW



1 EXISTING PROFILE - SIDE VIEW

1 PROPOSED PROFILE - SIDE VIEW



1 EXISTING PROFILE - SIDE VIEW

1 PROPOSED PROFILE - SIDE VIEW



1 EXISTING PROFILE - SIDE VIEW

1 PROPOSED PROFILE - SIDE VIEW



1 EXISTING PROFILE - SIDE VIEW

1 PROPOSED PROFILE - SIDE VIEW



1 EXISTING PROFILE - SIDE VIEW

1 PROPOSED PROFILE - SIDE VIEW



1 EXISTING PROFILE - SIDE VIEW

1 PROPOSED PROFILE - SIDE VIEW



1 EXISTING PROFILE - SIDE VIEW

1 PROPOSED PROFILE - SIDE VIEW



1 EXISTING PROFILE - SIDE VIEW

1 PROPOSED PROFILE - SIDE VIEW



1 EXISTING PROFILE - SIDE VIEW

1 PROPOSED PROFILE - SIDE VIEW



1 EXISTING PROFILE - SIDE VIEW

1 PROPOSED PROFILE - SIDE VIEW



1 EXISTING PROFILE - SIDE VIEW

1 PROPOSED PROFILE - SIDE VIEW



1 EXISTING PROFILE - SIDE VIEW

1 PROPOSED PROFILE - SIDE VIEW



1 EXISTING PROFILE - SIDE VIEW

1 PROPOSED PROFILE - SIDE VIEW



1 EXISTING PROFILE - SIDE VIEW

1 PROPOSED PROFILE - SIDE VIEW



1 EXISTING PROFILE - SIDE VIEW

1 PROPOSED PROFILE - SIDE VIEW



1 EXISTING PROFILE - SIDE VIEW

1 PROPOSED PROFILE - SIDE VIEW



1 EXISTING PROFILE - SIDE VIEW

1 PROPOSED PROFILE - SIDE VIEW



1 EXISTING PROFILE - SIDE VIEW

1 PROPOSED PROFILE - SIDE VIEW



1 EXISTING PROFILE - SIDE VIEW

1 PROPOSED PROFILE - SIDE VIEW



1 EXISTING PROFILE - SIDE VIEW

1 PROPOSED PROFILE - SIDE VIEW



1 EXISTING PROFILE - SIDE VIEW

1 PROPOSED PROFILE - SIDE VIEW



1 EXISTING PROFILE - SIDE VIEW

1 PROPOSED PROFILE - SIDE VIEW



1 EXISTING PROFILE - SIDE VIEW

1 PROPOSED PROFILE - SIDE VIEW



1 EXISTING PROFILE - SIDE VIEW

1 PROPOSED PROFILE - SIDE VIEW



1 EXISTING PROFILE - SIDE VIEW

1 PROPOSED PROFILE - SIDE VIEW



1 EXISTING PROFILE - SIDE VIEW

1 PROPOSED PROFILE - SIDE VIEW



1 EXISTING PROFILE - SIDE VIEW

1 PROPOSED PROFILE - SIDE VIEW



1 EXISTING PROFILE - SIDE VIEW

1 PROPOSED PROFILE - SIDE VIEW



1 EXISTING PROFILE - SIDE VIEW

1 PROPOSED PROFILE - SIDE VIEW



1 EXISTING PROFILE - SIDE VIEW

1 PROPOSED PROFILE - SIDE VIEW



1 EXISTING PROFILE - SIDE VIEW

1 PROPOSED PROFILE - SIDE VIEW



1 EXISTING PROFILE - SIDE VIEW

1 PROPOSED PROFILE - SIDE VIEW



1 EXISTING PROFILE - SIDE VIEW

1 PROPOSED PROFILE - SIDE VIEW



1 EXISTING PROFILE - SIDE VIEW

1 PROPOSED PROFILE - SIDE VIEW



1 EXISTING PROFILE - SIDE VIEW

1 PROPOSED PROFILE - SIDE VIEW



1 EXISTING PROFILE - SIDE VIEW

1 PROPOSED PROFILE - SIDE VIEW



1 EXISTING PROFILE - SIDE VIEW

1 PROPOSED PROFILE - SIDE VIEW



1 EXISTING PROFILE - SIDE VIEW

1 PROPOSED PROFILE - SIDE VIEW



1 EXISTING PROFILE - SIDE VIEW

1 PROPOSED PROFILE - SIDE VIEW



1 EXISTING PROFILE - SIDE VIEW

1 PROPOSED PROFILE - SIDE VIEW



1 EXISTING PROFILE - SIDE VIEW

1 PROPOSED PROFILE - SIDE VIEW



1 EXISTING PROFILE - SIDE VIEW

1 PROPOSED PROFILE - SIDE VIEW



1 EXISTING PROFILE - SIDE VIEW

1 PROPOSED PROFILE - SIDE VIEW



1 EXISTING PROFILE - SIDE VIEW

1 PROPOSED PROFILE - SIDE VIEW



1 EXISTING PROFILE - SIDE VIEW

1 PROPOSED PROFILE - SIDE VIEW



1 EXISTING PROFILE - SIDE VIEW

1 PROPOSED PROFILE - SIDE VIEW



1 EXISTING PROFILE - SIDE VIEW

1 PROPOSED PROFILE - SIDE VIEW



1 EXISTING PROFILE - SIDE VIEW

1 PROPOSED PROFILE - SIDE VIEW



1 EXISTING PROFILE - SIDE VIEW

1 PROPOSED PROFILE - SIDE VIEW



1 EXISTING PROFILE - SIDE VIEW

1 PROPOSED PROFILE - SIDE VIEW



1 EXISTING PROFILE - SIDE VIEW

1 PROPOSED PROFILE - SIDE VIEW



1 EXISTING PROFILE - SIDE VIEW

1 PROPOSED PROFILE - SIDE VIEW



1 EXISTING PROFILE - SIDE VIEW

1 PROPOSED PROFILE - SIDE VIEW



1 EXISTING PROFILE - SIDE VIEW

1 PROPOSED PROFILE - SIDE VIEW



1 EXISTING PROFILE - SIDE VIEW

1 PROPOSED PROFILE - SIDE VIEW



1 EXISTING PROFILE - SIDE VIEW

1 PROPOSED PROFILE - SIDE VIEW



1 EXISTING PROFILE - SIDE VIEW

1 PROPOSED PROFILE - SIDE VIEW



1 EXISTING PROFILE - SIDE VIEW

1 PROPOSED PROFILE - SIDE VIEW



1 EXISTING PROFILE - SIDE VIEW

1 PROPOSED PROFILE - SIDE VIEW



1 EXISTING PROFILE - SIDE VIEW

1 PROPOSED PROFILE - SIDE VIEW



1 EXISTING PROFILE - SIDE VIEW

1 PROPOSED PROFILE - SIDE VIEW



1 EXISTING PROFILE - SIDE VIEW

1 PROPOSED PROFILE - SIDE VIEW



1 EXISTING PROFILE - SIDE VIEW

1 PROPOSED PROFILE - SIDE VIEW



1 EXISTING PROFILE - SIDE VIEW

1 PROPOSED PROFILE - SIDE VIEW



1 EXISTING PROFILE - SIDE VIEW

1 PROPOSED PROFILE - SIDE VIEW



1 EXISTING PROFILE - SIDE VIEW

361 WASHINGTON ST., SOMERVILLE
 ATT NODE ID # CRAN-RCTB-00009-13
 EXTENET PROJECT ID # NE-MA-CMARD3M1-09013
 DUAL OWNED EVERSOURCE/ VERIZON
 E-358/58X - T-NT/NT
 REAR VIEW

NODE COORDS:
 42.37909429°
 -71.10334154°

LOCATION: 361 Washington St.
 Somerville

NOTES:
 EXISTING CITY STREET
 LAMP WOOD UTILITY
 POLE#
 E-358/58X
 T-NT/NT

PREPARED FOR:
 extenet YOUR NETWORK
 SYSTEMS

PREPARED BY:

Waveguide

NODE ID#
 CRAN-RCTB-00009-13
 NE-MA-CMARD3M1-09013

REVISIONS
 REV. DESCRIPTION DATE

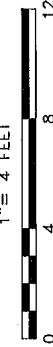

2 PROPOSED PROFILE - REAR VIEW

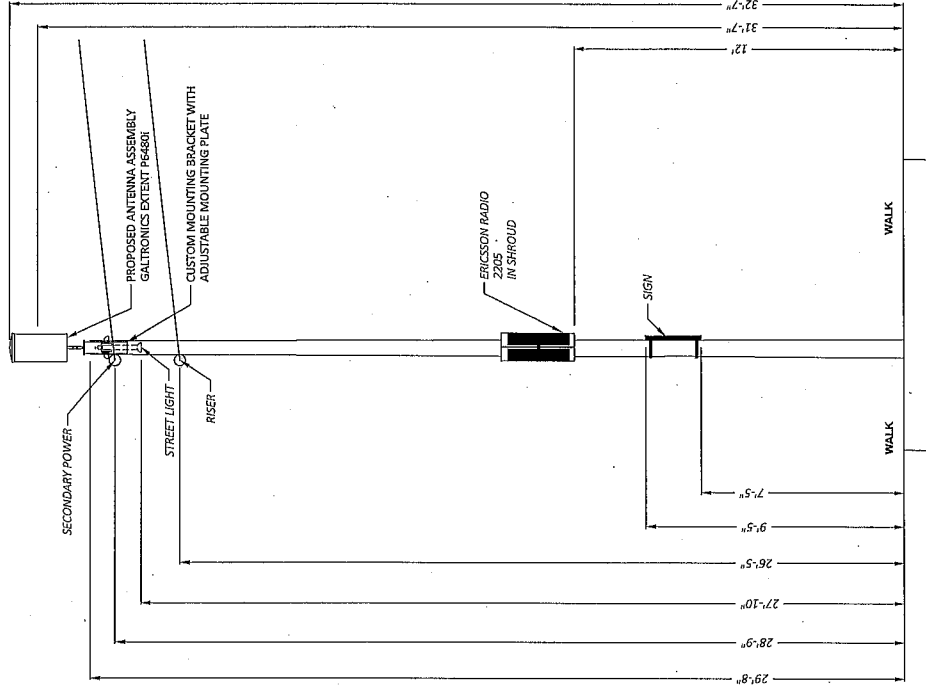

2 EXISTING PROFILE - REAR VIEW

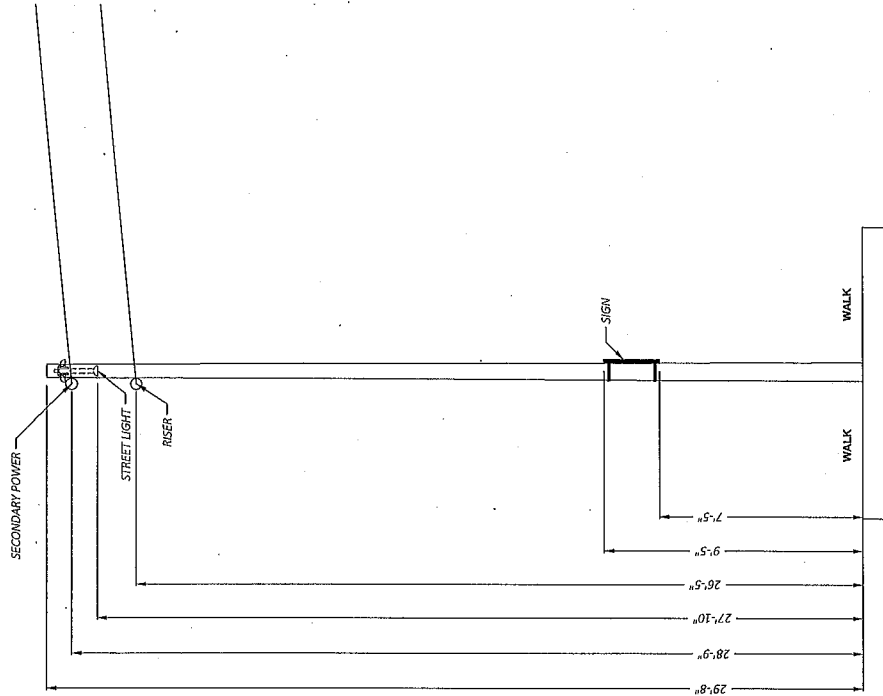



CUSTOM ANTENNA MOUNTING BRACKET

4

MAP 64-C-19 GRANT OF LOCATION
SOMERVILLE, MA

Washington St.

#009-13

| Map | Cut | Bloc | Cut | Lot | Cut | Unit | Alternate | Street | Number | Location | Grantee | Co grantee's Name | Mailing Address | City | St Zip | Use |
|-----|-----|------|-----|-----|-----|------|-----------|--------|---------------|----------|------------------------------|--------------------|------------------|---------------|----------|-----------|
| 64 | C | | | 4 | | | | 15 | DANE AVE | | TSIANG LYNETTE | SOROKINA EKATERINA | 15 DANE AVE | SOMERVILLE | MA 02143 | 1010 SING |
| 64 | C | | | 5 | | | | 19 | DANE AVE | | SHAPLYKO NICHOLAS & | CAVANAGH RY | 115 COLLEGE AVE | SOMERVILLE | MA 02144 | 1090 MULT |
| 64 | C | | | 6 | | | | 23 | DANE AVE | | KIMBALL JENNIFER & | | 23 DANE AVE | SOMERVILLE | MA 02143 | 1010 SING |
| 64 | C | | | 7 | | | | 27 | DANE AVE | | FALVEY ARTHUR RYAN III | | 27 DANE AVE | SOMERVILLE | MA 02143 | 1010 SING |
| 64 | C | | | 8 | | | | 31 | DANE AVE | | KODA MELISSA & BJOERN BRIAN | | 31 DANE AVE 1 | SOMERVILLE | MA 02143 | 1020 COND |
| 64 | C | | | 1 | | | 20191160 | 31 | DANE AVE | | FERNANDEZ SEAMUS | | 31 DANE AVE 2 | SOMERVILLE | MA 02143 | 1020 COND |
| 64 | C | | | 2 | | | 20191170 | 31 | DANE AVE | | GRAF ARTHUR P ESTATE OF | | 18 THORNTON ST | NEWTON | MA 02458 | 0104 2 FA |
| 64 | C | | | 18 | | | | 355 | WASHINGTON ST | | CITY OF SOMERVILLE | | 93 HIGHLAND AVE | SOMERVILLE | MA 02143 | 9300 CITY |
| 64 | C | | | 19 | | | 17 | | WASHINGTON ST | | PENNEY DAN | | 18 THORNTON ST | ACTON | MA 01720 | 1050 THRE |
| 64 | C | | | 20 | | | | 361 | WASHINGTON ST | | MCDERMOTT MARGARET | | 29 WINSLOW RD | READING | MA 01867 | 1050 THRE |
| 64 | C | | | 22 | | | | 74 | DANE ST | | PEVNER RIMMA & MICHAEL | | 1 HEATHWOOD LANE | CHESTNUT HILL | MA 02467 | 1090 MULT |
| 64 | C | | | 23 | | | | 70 | DANE ST | | SIEGEL MICHAEL A | | 68R DANE ST | SOMERVILLE | MA 02143 | 1010 SING |
| 64 | C | | | 23 | | | | 68R | DANE ST | | GRODD ALEX & HANGER MORGAN A | | 64 DANE ST | SOMERVILLE | MA 02143 | 1010 SING |
| 64 | C | | | 24 | | | | 64 | DANE ST | | NAPOLEON ALICE M | | 66 DANE ST | SOMERVILLE | MA 02143 | 1010 SING |
| 64 | C | | | 24 | | | | 66 | DANE ST | | THYS JAMES E & LORRAINE M | | 23 WRIGHT AVE | MEDFORD | MA 02155 | 1010 SING |
| 64 | C | | | 25 | | | | 62 | DANE ST | | | | | | | |

