

RESERVED FOR REGISTRY USE

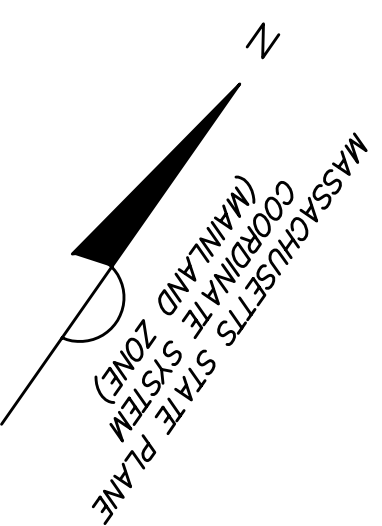

N/F  
M B T A  
13117/113

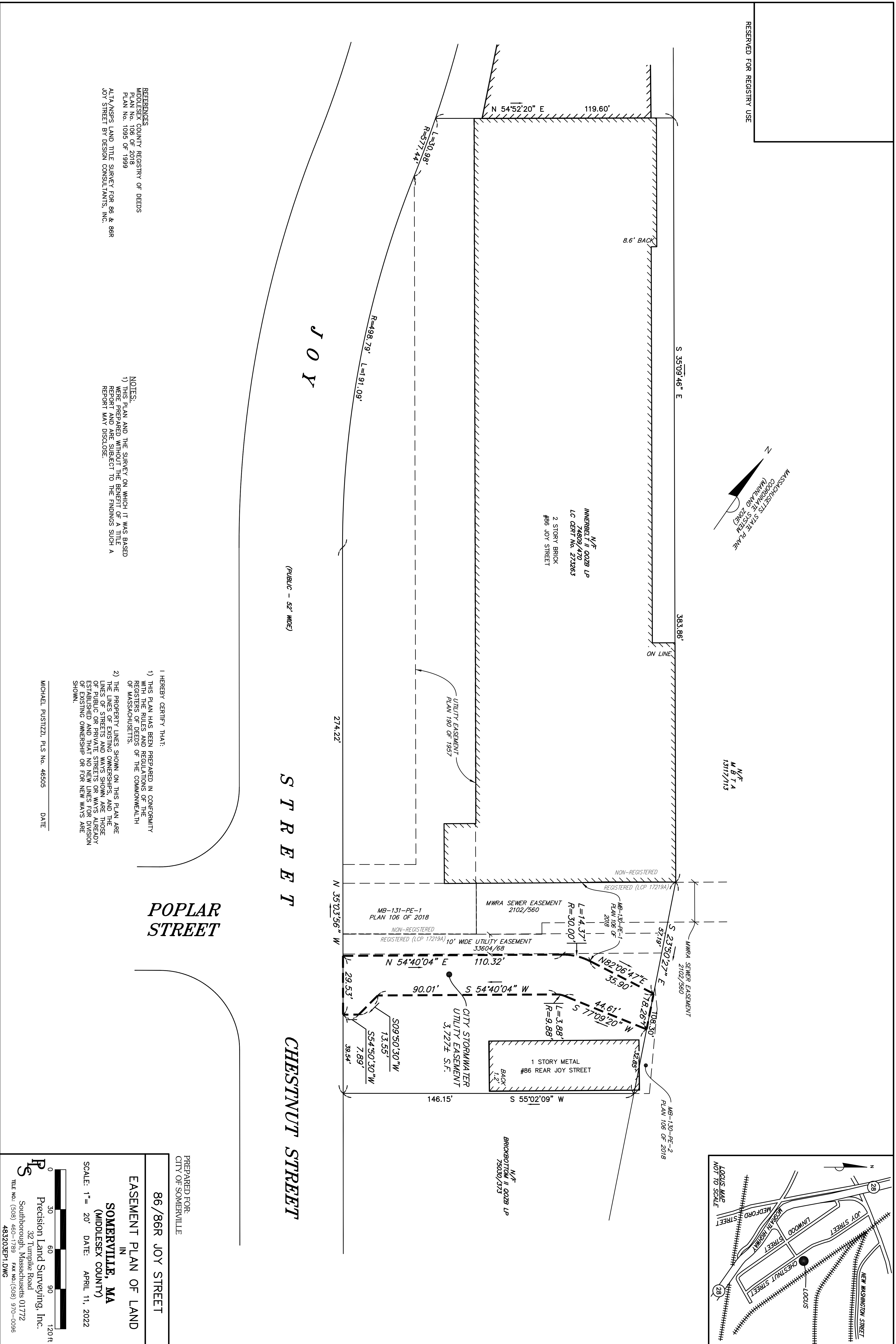
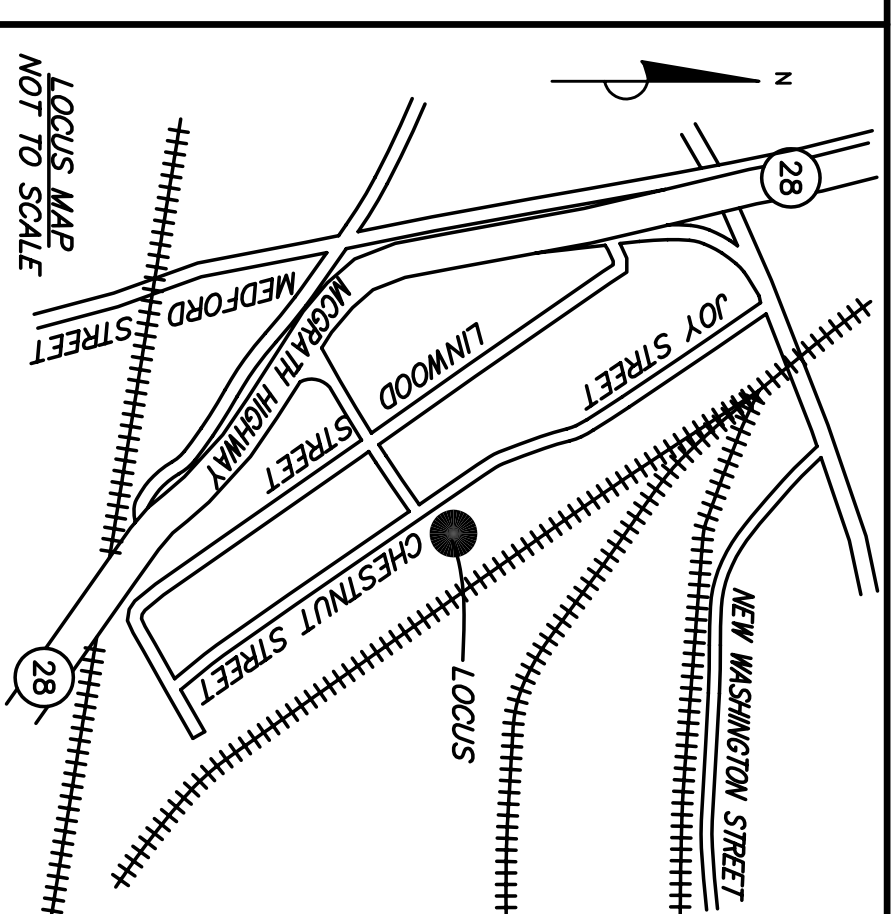

REFERENCES  
MIDDLESEX COUNTY REGISTRY OF DEEDS  
PLAN NO. 106 OF 2018  
PLAN NO. 1095 OF 1999  
ATA/NASPS LAND TITLE SURVEY FOR 86 & 86R  
JOY STREET BY DESIGN CONSULTANTS, INC.

NOTES:  
1) THIS PLAN AND THE SURVEY ON WHICH IT WAS BASED WERE PREPARED WITHOUT THE BENEFIT OF A TITLE REPORT AND AS SUCH, SUBJECT TO THE FINDINGS SUCH A REPORT MAY DISCLOSE.

I HEREBY CERTIFY THAT:  
1) THIS PLAN HAS BEEN PREPARED IN CONFORMITY WITH THE RULES AND REGULATIONS OF THE REGISTERS OF DEEDS OF THE COMMONWEALTH OF MASSACHUSETTS.  
2) THE PROPERTY LINES SHOWN ON THIS PLAN ARE THE LINES OF EXISTING OWNERSHIP, AND THE LINES OF STREETS AND WAYS SHOWN ARE THOSE OF PUBLIC OR PRIVATE STREETS OR WAYS ALREADY ESTABLISHED AND HAD ON MEN LINES FOR DESIGN AND RECORDING OR FOR NEW WAYS ARE SHOWN.

MICHAEL PUSTITZLI, PLS No. 46505 DATE

**POPLAR STREET**

**JOY STREET**

**CHESTNUT STREET**

PREPARED FOR:  
CITY OF SOMERVILLE

**86/86R JOY STREET**

**EASEMENT PLAN OF LAND**

**SOMERVILLE, MA**  
(MIDDLESEX COUNTY)

SCALE: 1" = 20' DATE: APRIL 11, 2022

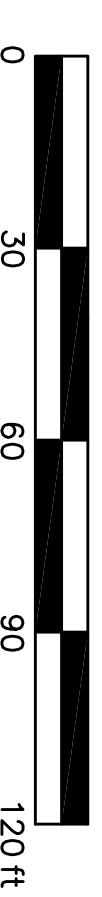

**PLS**  
Precision Land Surveying, Inc.  
32 Turnpike Road  
Southborough, Massachusetts 01772  
TELE NO.: (508) 460-1789 FAX NO.: (508) 970-0096  
483202EP1.DWG