



**CITY OF SOMERVILLE**

Commonwealth of Massachusetts

93 Highland Avenue

Somerville, MA 02143

(617) 625-6600

**BUSINESS LICENSE APPLICATION - Grant of Location**

File #: 20-003931

License #: BL20-000039

Address: 28 CLYDE ST

Licensee: Kelly-Ann Correia Eversource Energy dba NSTAR Electric Company

DBA Name: Nstar Electric Company d/b/a Eversource Energy

Business Ownership Type: Corporation

Legal Name of Entity: Nstar Electric Company d/b/a Eversource Energy

Owners/Officers: James Judge, , ,

**License Information:**

**Grant of location issued to:** Nstar Electric Company d/b/a Eversource Energy

**Describe the reason for the work, and the intended beneficiaries:**

**Insert here the same detailed description of the work as appears in the attached Grant of Location Order:** Clyde Street - Northwesterly from pole 74/4 to private property at #28 Clyde Street, for a distance of approximately 21' of conduit. W.O #23881019

Approval Conditions:

**Approved By:**

**Karla Cuarezma, Approved**

**Malik Drayton, Approved with Conditions**

APPROVAL CONDITION: MD20200309: All nearby street tree(s) shall be protected prior to and during all construction activities using TREE BOX or TREE WRAPS. . TREE BOX shall be constructed from 2 in. x 4 in. lumber creating a box around the border of the tree pit with 2 in. x 4 in. lumber standing straight up at the corners and wrapped with orange snow fence. Detail attached. . TREE WRAPS (TREE TRUNK WRAPPING PROTECTION LUMBER) shall consist of 2 in. x 4 in. and 8 ft. height lumber wired together in close spacing with zip ties or 16 gauge galvanized steel wire to form a protective enclosure around tree trunks. Use burlap to separate the wood from the bark if necessary to prevent wood from scraping or bruising bark. Do not use staples or puncture the trunk in any way.

APPROVAL CONDITION: MD20200309: Any tree roots less than two (2) inches in diameter that cannot be avoided during construction shall be carefully and cleanly cut with a clean pair of pruning shears or loppers. Roots are to be cut back flush with the edge of the trench. If any tree roots greater than two (2) inches in diameter are encountered, stop work immediately and contact the City Urban

Forester. Any and all pruning of roots greater than 2 inches in diameter must be completed under the supervision of the City Urban Forester.

APPROVAL CONDITION: MD20200309: Contractor shall take all necessary precautions to avoid damaging any tree or tree part with equipment. This pertains to the 8 inch callery pear that is within 10 ft of the conduit installation.

**Mark Lawhorne, Approved**

**John J. Long, Approved**

Utility  
+  
Ward 2+5



CITY OF SOMERVILLE, MASSACHUSETTS  
CITY CLERK'S OFFICE  
JOSEPH A. CURTATONE  
MAYOR

JOHN J. LONG  
CITY CLERK

March 30, 2020

**NOTICE OF PUBLIC HEARING**

You are hereby notified that the Somerville City Council will hold a Public Hearing on the following Petition. You are receiving this Notice because the Petitioner has reported that you own property that abuts the work that is being proposed. You and other members of the public are invited to attend and be heard at this Hearing.

Because of Governor Baker's and Mayor Curtatone's recent orders limiting the number of people that may gather in one place, **this meeting of the City Council will be conducted via remote participation, online in a webinar hosted on the GoToWebinar platform.**

You have two ways to be heard at this meeting:

1. To attend and be heard, enter the link exactly as it appears below into your internet browser anytime before the meeting. You will then be asked to register for the meeting. After registering, you will receive an email with instructions to join the webinar when it starts.
2. If you are unable to attend but wish to be heard, you may send written comments by US mail to the City Clerk at the address below, or by email to [cityclerk@somervillema.gov](mailto:cityclerk@somervillema.gov). Your comments must arrive no later than 12 Noon on the day of the Hearing, in order to be sure they are conveyed to the Council.

**PETITION:** Eversource (NStar Electric) is applying for a Grant of Location to install 21 feet of conduit in Clyde Street from utility pole 74/4 to a point of pickup at 28 Clyde Street.

**PLACE:** <https://attendee.gotowebinar.com/register/826423032073642508>

**TIME:** Tuesday, April 7, 2020, at 7:00 PM.

**PURPOSE:** The work is necessary to provide service to 28 Clyde Street.

W.O. #2381019

**EVERSOURCE**  
101 Linwood Street  
Somerville, MA 02143

February 28, 2020

Mr. John Long  
Office of the City Clerk  
93 Highland Avenue  
Somerville, MA 02143

RE: Clyde Street  
W.O. #2381019

Dear Members of the Board,

The NSTAR Electric Company d/b/a Eversource Energy respectfully requests a Grant of Location for the installation of approximately twenty-one (21) feet of conduit in Clyde Street.

This work is necessary to supply power to #28 Clyde Street.

If you have any questions or concerns, please call Jacqueline Duffy at 617-629-3204.

Very truly yours,

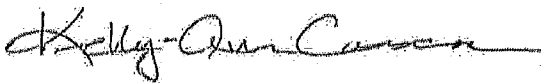

Kelly-Ann Correia  
Supervisor, Rights and Permits

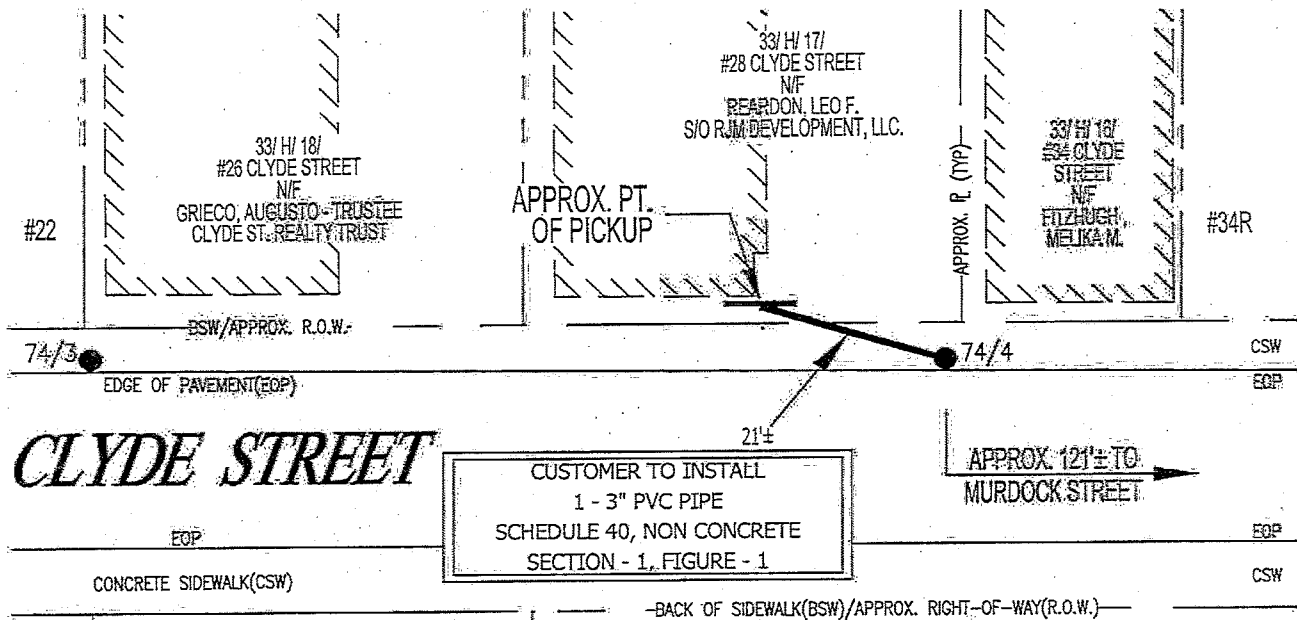
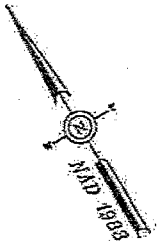

**CLYDE STREET**

CUSTOMER TO INSTALL  
1 - 3" PVC PIPE  
SCHEDULE 40, NON CONCRETE  
SECTION - 1, FIGURE - 1

APPROX. 121'± TO  
MURDOCK STREET

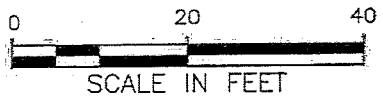
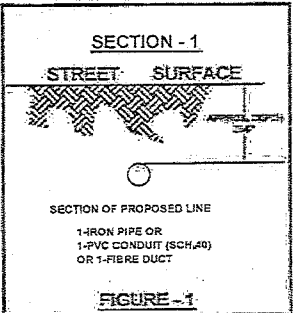

BY YOUR USE OF THE INFORMATION CONTAINED IN THIS MAP, YOU AGREE THAT NO WARRANTY OF ANY KIND, EXPRESS OR IMPLIED, IS MADE WITH RESPECT TO THE INFORMATION. NEITHER NSTAR ELECTRIC COMPANY, NSTAR GAS COMPANY NOR ITS PARTS, AFFILIATES, OFFICERS, DIRECTORS, SHAREHOLDERS, EMPLOYEES OR AGENTS (COLLECTIVELY THE "NSTAR ENTITIES") SHALL BE LIABLE FOR ANY LOSS OR DAMAGE CAUSED IN WHOLE OR IN PART BY USE OF THIS INFORMATION OR IN RELIANCE UPON IT, TO THE MAXIMUM EXTENT ALLOWED BY LAW. YOU AGREE BY YOUR ACCEPTANCE OF THE INFORMATION TO RELEASE, INDEMNIFY AND HOLD THE NSTAR ENTITIES HARMLESS FROM ANY SUCH LOSS OR DAMAGE.

THE INFORMATION MAY NOT REPRESENT A SURVEY, MAY NOT BE THE MOST COMPLETE AND IS SUBJECT TO CHANGE WITHOUT NOTICE. NO LIABILITY IS ASSUMED FOR THE ACCURACY OF THE INFORMATION, EITHER EXPRESSED OR IMPLIED, UNAUTHORIZED ATTEMPTS TO MODIFY THE INFORMATION OR USE THE INFORMATION FOR OTHER THAN ITS INTENDED PURPOSES ARE PROHIBITED.

**MASS. LAW**

REQUIRES 72 HOURS ADVANCE NOTICE TO UTILITY COMPANIES  
BEFORE DIGGING BY ANYONE, CALL DIG-SAFE 1-888-344-7233

DATE	-
WORK #	-
Work Order #	2381019
Surveyed by:	-
Research by:	JC
Plotted by:	GC
Proposed Structures:	SC
Approved:	A DEBENEDICTIS
DATE	-

<b>NSTAR EVERSOURCE</b> <small>electric cable</small>	
1155 MASSACHUSETTS AVE. DORCHESTER, MASS. 02125	
Plan of	CLYDE STREET SOMERVILLE
Showing	PROPOSED CUSTOMER CONDUIT LOCATION
Scale	1"=20'
Date	FEBRUARY 29, 2020
SHEET	1 of 1

WO # 2381019  
CLYDE STREET  
SOMERVILLE, MA 02145

33/ H/ 17/  
#28 CLYDE STREET  
N/F  
REARDON, LEO F.  
S/O RJM DEVELOPMENT, LLC.  
37 WEST ST.  
MEDFORD, MA 02155

33/ G/ 6/ 1/  
#25 CLYDE STREET  
N/F  
HODGE, JOANNE L.  
25 CLYDE ST. #1  
SOMERVILLE, MA 02145

33/ G/ 6/ 2/  
#25 CLYDE STREET  
N/F  
SINGLETON, ANDREW & CHAN, VENETIA  
25 CLYDE ST. #2  
SOMERVILLE, MA 02145

33/ G/ 6/ 3/  
#25 CLYDE STREET  
N/F  
CELIK, NIHAL & LYNCH, ADAM  
25 CLYDE ST. #3  
SOMERVILLE, MA 02145

33/ G/ 7/  
#29 CLYDE STREET  
N/F  
TORPEY, SEAN K.  
C/O SAWYER, DANA M.  
29 CLYDE ST.  
SOMERVILLE, MA 02145

33/ G/ 8/ 1/  
#33 CLYDE STREET  
N/F  
SAUVE, LINDA  
ZAWADZKE, LAURA E.  
33 CLYDE ST. #1  
SOMERVILLE, MA 02144

33/ G/ 8/ 2/  
#31 CLYDE STREET  
N/F  
MARELLI, SILVIA & CONTI, AMEDEO  
31 CLYDE ST. #2  
SOMERVILLE, MA 02144

33/ G/ 8/ 3/  
#31 CLYDE STREET  
N/F  
REYES, JESSE SALVADOR  
31 CLYDE ST. #3  
SOMERVILLE, MA 02144

33/ H/ 16/  
#34 CLYDE STREET  
N/F  
FITZHUGH, MELIKA M.  
34 CLYDE ST.  
SOMERVILLE, MA 02145

33/ H/ 18/  
#26 CLYDE STREET  
N/F  
GRIECO, AUGUSTO - TRUSTEE  
CLYDE ST. REALTY TRUST  
26 CLYDE ST.  
SOMERVILLE, MA 02145