



## CITY OF SOMERVILLE

Commonwealth of Massachusetts  
93 Highland Avenue  
Somerville, MA 02143  
(617) 625-6600

### BUSINESS LICENSE APPLICATION - Grant of Location

File #: 23-021193

License #: BL23-000118

Address: 22 A MCGRATH HWY

Licensee: Angel Hart NSTAR Electric dba Eversource Energy

DBA Name: NSTAR Electric Company d/b/a Eversource Energy

Business Ownership Type: Corporation

Legal Name of Entity: NSTAR Electric Company d/b/a Eversource Energy

Owners/Officers: Joseph Nolan Jr, , ,

#### License Information:

**Grant of location issued to:** NSTAR Electric Company d/b/a Eversource Energy

**Describe the reason for the work, and the intended beneficiaries:** This work is necessary to provide new underground electric service to #22 McGrath Highway.

**Insert here the same detailed description of the work as appears in the attached Grant of Location Order:** Northerly side of Medford Street from p228/2 install approximately 10' of conduit to private property line.

Approval Conditions:

#### Approved By:

**Isabela Maia, Approved with Conditions**

APPROVAL CONDITION IMM 231024: Concrete sidewalk to be restored in-kind after conduit installation.

APPROVAL CONDITION IMM 231024: Any work requiring the use of the street and/or sidewalk will require a Street/Sidewalk Occupancy Permit from the Engineering Department. Apply via Citizen Serve before conduit installation.

**Malik Drayton, Approved with Conditions**

APPROVAL CONDITION: MD20231024: Contractor shall take all necessary precautions to avoid damaging any tree or tree part with equipment.

APPROVAL CONDITION: MD20231024: All nearby street tree(s) shall be protected prior to and during all construction activities using TREE BOX or TREE WRAPS. . TREE BOX shall be constructed from 2 in. x 4 in. lumber creating a box around the border of the tree pit with 2 in. x 4 in. lumber standing straight up at the corners and wrapped with orange snow fence. Detail attached. . TREE WRAPS

(TREE TRUNK WRAPPING PROTECTION LUMBER) shall consist of 2 in. x 4 in. and 8 ft. height lumber wired together in close spacing with zip ties or 16 gauge galvanized steel wire to form a protective enclosure around tree trunks. Use burlap to separate the wood from the bark if necessary to prevent wood from scraping or bruising bark. Do not use staples or puncture the trunk in any way.

APPROVAL CONDITION: MD20231024 Any tree roots less than two (2) inches in diameter that cannot be avoided during construction shall be carefully and cleanly cut with a clean pair of pruning shears or loppers. Roots are to be cut back flush with the edge of the trench. If any tree roots greater than two (2) inches in diameter are encountered, stop work immediately and contact the City Urban Forester. Any and all pruning of roots greater than 2 inches in diameter must be completed under the supervision of the City Urban Forester.

**Eric Weisman, Approved**

**Kimberly M. Wells, Approved**



CITY OF SOMERVILLE, MASSACHUSETTS  
CITY CLERK'S OFFICE

KATJANA BALLANTYNE  
MAYOR

KIMBERLY M. WELLS  
CITY CLERK

October 31, 2023

**NOTICE OF PUBLIC HEARING**

You are hereby notified that the Somerville City Council will hold a Public Hearing on the following Petition. You are receiving this Notice because the Petitioner has reported that you own property that abuts the work that is being proposed. You and other members of the public are invited to attend and be heard at this Hearing.

**This meeting of the City Council will also be conducted via remote participation, online in a webinar hosted on the Zoom platform.**

You have three ways to be heard at this meeting:

1. To attend and be heard, enter the link exactly as it appears below into your internet browser any time before the meeting. You will then be asked to register for the meeting. After registering, you will receive an email with instructions to join the webinar when it starts.
2. You may also testify in person in the City Council Chamber, City Hall, 2<sup>nd</sup> Floor, 93 Highland Avenue, Somerville, MA 02143
3. If you are unable to attend but wish to be heard, you may send written comments by US mail to the City Clerk at the address below, or by email to [cityclerk@somervillema.gov](mailto:cityclerk@somervillema.gov). Your comments must arrive no later than 12 Noon on the day of the Hearing, in order to be sure they are conveyed to the Council.

**PETITION:** Eversource (NStar Electric) is applying for a Grant of Location to install 10 feet of conduit in Medford Street, from Utility Pole 228/2 to a point of pickup at 22 McGrath Highway.

**PLACE:** [https://us02web.zoom.us/webinar/register/WN\\_jwk9gtAjQjm99vgd0dn81w](https://us02web.zoom.us/webinar/register/WN_jwk9gtAjQjm99vgd0dn81w) or City Council Chambers, City Hall, 2<sup>nd</sup> Floor, 93 Highland Avenue, Somerville, MA 02143

**TIME:** Thursday, November 9, 2023, at 7:00 PM.

**PURPOSE:** The work is necessary to provide or improve service to 22 McGrath Hwy.

W.O. 9039117



101 Linwood Street  
Somerville, MA 02143

October 14, 2023

Ms. Kimberly Wells  
Office of the City Clerk  
93 Highland Avenue  
Somerville, MA 02143

RE: 22 MCGRATH HIGHWAY  
Somerville, MA  
W.O. #9039117

Dear Members of the Board:

The NSTAR Electric Company d/b/a Eversource Energy respectfully requests a Grant of Location for installation of approximately 10' feet of conduit in Medford Street.

This work is necessary to provide new underground electric service to #22 McGrath Highway.

If you have any questions or concerns, please call Jaqueline Duffy at 617-629-3204.

Very truly yours,

*Kelly-Ann Correia*

Kelly-Ann Correia, Supervisor  
Rights and Permits

114\_A\_2  
22 MCGRATH HWY  
SOMERVILLE  
N/F  
TWIN CITY PLAZA LLC

114\_A\_1\_212  
9 MEDFORD ST #212  
SOMERVILLE 02143  
N/F  
RAIKAR PALVI

APPROX. PT.  
OF PICKUP

INSTALL 2 - 5" PVC PIPES  
TYPE EB IN CONCRETE  
SECTION 2 FIG. 1 10'±

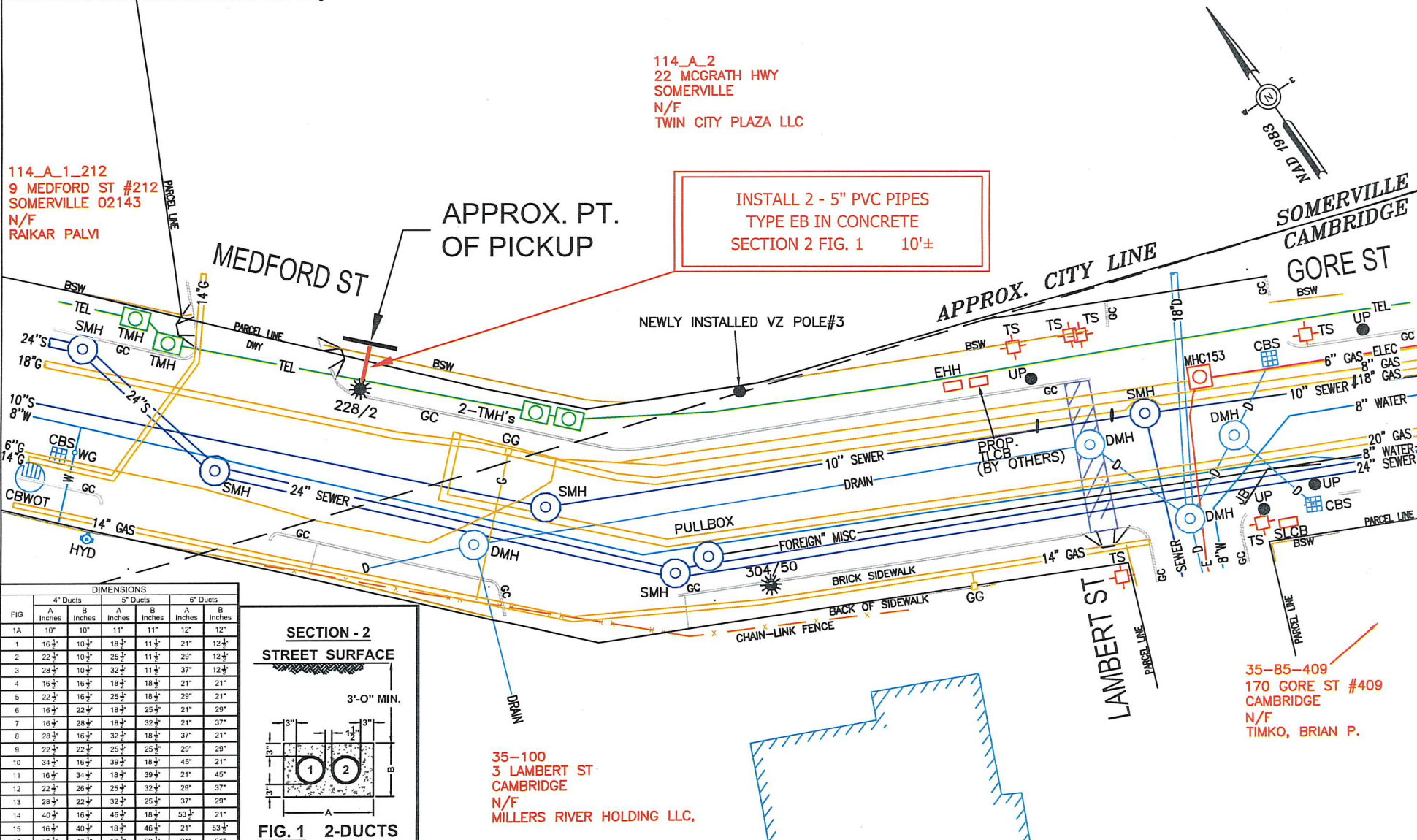
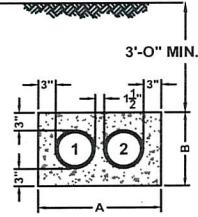

FIG	4" Ducts		5" Ducts		6" Ducts	
	A Inches	B Inches	A Inches	B Inches	A Inches	B Inches
1A	10"	10"	11"	11"	12"	12"
1	16 1/2"	10 1/2"	18 1/2"	11 1/2"	21"	12 1/2"
2	22 1/2"	10 1/2"	25 1/2"	11 1/2"	29"	12 1/2"
3	28 1/2"	10 1/2"	32 1/2"	11 1/2"	37"	12 1/2"
4	16 1/2"	16 1/2"	18 1/2"	18 1/2"	21"	21"
5	22 1/2"	16 1/2"	25 1/2"	18 1/2"	29"	21"
6	16 1/2"	22 1/2"	18 1/2"	25 1/2"	21"	29"
7	16 1/2"	28 1/2"	18 1/2"	32 1/2"	21"	37"
8	28 1/2"	16 1/2"	32 1/2"	18 1/2"	37"	21"
9	22 1/2"	22 1/2"	25 1/2"	25 1/2"	29"	29"
10	34 1/2"	16 1/2"	39 1/2"	18 1/2"	45"	21"
11	16 1/2"	34 1/2"	18 1/2"	39 1/2"	21"	45"
12	22 1/2"	26 1/2"	25 1/2"	32 1/2"	29"	37"
13	28 1/2"	22 1/2"	32 1/2"	25 1/2"	37"	29"
14	40 1/2"	16 1/2"	45 1/2"	18 1/2"	53 1/2"	21"
15	16 1/2"	40 1/2"	18 1/2"	45 1/2"	21"	53 1/2"
16	16 1/2"	46 1/2"	18 1/2"	53 1/2"	21"	61"

**SECTION - 2**  
**STREET SURFACE**



**FIG. 1 2-DUCTS**

35-100  
3 LAMBERT ST  
CAMBRIDGE  
N/F  
MILLERS RIVER HOLDING LLC,

35-85-409  
170 GORE ST #409  
CAMBRIDGE  
N/F  
TIMKO, BRIAN P.

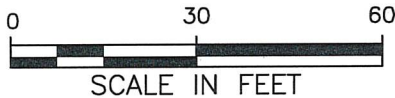

BY YOUR USE OF THE INFORMATION CONTAINED IN THIS MAP, YOU AGREE THAT NO WARRANTY OF ANY KIND, EXPRESS OR IMPLIED, IS GIVEN WITH RESPECT TO THE INFORMATION. NEITHER NSTAR ELECTRIC COMPANY, NSTAR GAS COMPANY NOR ITS PARENTS, AFFILIATES, OFFICERS, DIRECTORS, SHAREHOLDERS, EMPLOYEES OR AGENTS (COLLECTIVELY THE "NSTAR ENTITIES") SHALL BE LIABLE FOR ANY LOSS OR INJURY CAUSED IN WHOLE OR IN PART BY USE OF THIS INFORMATION OR IN RELIANCE UPON IT, TO THE MAXIMUM EXTENT ALLOWED BY LAW, YOU AGREE BY YOUR ACCEPTANCE OF THE INFORMATION TO RELEASE, INDEMNIFY AND HOLD THE NSTAR ENTITIES HARMLESS FROM ANY SUCH LOSS OR INJURY.

THE INFORMATION MAY NOT REPRESENT A SURVEY, MAY NOT BE THE MOST COMPLETE AND IS SUBJECT TO CHANGE WITHOUT NOTICE. NO LIABILITY IS ASSUMED FOR THE ACCURACY OF THE INFORMATION, EITHER EXPRESSED OR IMPLIED. UNAUTHORIZED ATTEMPTS TO MODIFY THE INFORMATION OR USE THE INFORMATION FOR OTHER THAN ITS INTENDED PURPOSES ARE PROHIBITED.

**MASS. LAW**

REQUIRES 72 HOURS ADVANCE NOTICE TO UTILITY COMPANIES BEFORE DIGGING BY ANYONE. CALL DIG-SAFE 1-888-344-7233

C# 62-23
Ward #
Work Order # 9039117
Surveyed by: GAR/SJ
Research by: JC
Plotted by: BP 9/16/21 - LM
Proposed Structures: LM
Approved: T THIBAUT
P#

**NSTAR EVERSOURCE**  
ELECTRIC d/b/a  
1165 MASSACHUSETTS AVE. DORCHESTER, MASS. 02125

Plan of GORE STREET/MEDFORD ST  
CAMBRIDGE/SOMERVILLE

Showing PROPOSED CONDUIT LOCATION

Scale 1"=30' Date MARCH 13 2023

SHEET 1 of 1

Abutting Properties for  
22 MCGRATH HWY SOMERVILLE, MA  
114/ A/ 2/ 1  
(50 Feet)

Location:  
114/ A/ 2/ 1  
22 MCGRATH HWY  
Owner:  
TWIN CITY PLAZA LLC  
PO BOX 2539  
SAN ANTONIO, TX 78299

Location:  
114/ A/ 1/ 103/  
9 MEDFORD ST #103  
Owner:  
SOMERVILLE COMMUNITY CORP INC  
337 SOMERVILLE AVE 2ND FLOOR  
SOMERVILLE, MA 02143

Location:  
114/ A/ 1/ 201/  
9 MEDFORD ST #201  
Owner:  
MALAJ GERTA  
9 MEDFORD ST UNIT 201  
SOMERVILLE, MA 02143

Location:  
114/ A/ 1/ 204/  
9 MEDFORD ST #204  
Owner:  
BODEA SMARANDA & CORNELIU  
9 MEDFORD ST UNIT 204  
SOMERVILLE, MA 02143

Location:  
114/ A/ 1/ 207/  
9 MEDFORD ST #207  
Owner:  
KWON HYUCKJIN JEAN  
9 MEDFORD ST UNIT 207  
SOMERVILLE, MA 02143

Location:  
114/ A/ 1/ 210/  
9 MEDFORD ST #210  
Owner:  
LU LILY & PETER & KEVIN  
9 MEDFORD ST UNIT 210  
SOMERVILLE, MA 02143

Location:  
114/ A/ 1/ 213/  
9 MEDFORD ST #213  
Owner:  
LARKIN SEAN & SCOLA LINDSAY  
9 MEDFORD ST UNIT 213  
SOMERVILLE, MA 02143

Location:  
114/ A/ 1/ 302/  
9 MEDFORD ST #302  
Owner:  
JAIN SUCHIT & KANAN  
9 MEDFORD ST 302  
SOMERVILLE, MA 02143

Location:  
114/ A/ 1/ 305/  
9 MEDFORD ST #305  
Owner:  
MARCHESSAULT RONALD  
S/O NNENNA UKWU  
9 MEDFORD ST UNIT 305  
SOMERVILLE, MA 02143

Location:  
114/ A/ 1/ 101/  
9 MEDFORD ST #101  
Owner:  
SOMERVILLE COMMUNITY CORP INC  
337 SOMERVILLE AVE 2ND FLOOR  
SOMERVILLE, MA 02143

Location:  
114/ A/ 1/ 104/  
9 MEDFORD ST #104  
Owner:  
SOMERVILLE COMMUNITY CORP INC  
337 SOMERVILLE AVE 2ND FLOOR  
SOMERVILLE, MA 02143

Location:  
114/ A/ 1/ 202/  
9 MEDFORD ST #202  
Owner:  
KALYAN KALAVA  
35 NOBLE PATH  
GROTON, MA 01450

Location:  
114/ A/ 1/ 205/  
9 MEDFORD ST #205  
Owner:  
FILIPPOV SERGEY V & ELENA V  
S/O GORMAN JEFFREY & MARTIN E III  
9 MEDFORD ST 205  
SOMERVILLE, MA 02143

Location:  
114/ A/ 1/ 208/  
9 MEDFORD ST #208  
Owner:  
SOMERVILLE COMMUNITY CORP INC  
337 SOMERVILLE AVE 2ND FLOOR  
SOMERVILLE, MA 02143

Location:  
114/ A/ 1/ 211/  
9 MEDFORD ST #211  
Owner:  
WU DUOPING & LIANG MEIYAN  
S/O NEAL GREGORY  
148 GREGLAWN DRIVE  
PARAMUS, NJ 07652

Location:  
114/ A/ 1/ 214/  
9 MEDFORD ST #214  
Owner:  
CHAOUCH TARIK & CHAIB SAMIA  
9 MEDFORD ST UNIT 214  
SOMERVILLE, MA 02143

Location:  
114/ A/ 1/ 303/  
9 MEDFORD ST #303  
Owner:  
BASSI GIAN PAOLO & SGHEDOM MIRCA  
9 MEDFORD ST 303  
SOMERVILLE, MA 02143

Location:  
114/ A/ 1/ 306/  
9 MEDFORD ST #306  
Owner:  
GAUTAM ROHIT SONWALKAR MAMTA &  
NISHIKANT  
9 MEDFORD ST 306  
SOMERVILLE, MA 02143

Location:  
114/ A/ 1/ 102/  
9 MEDFORD ST #102  
Owner:  
SOMERVILLE COMMUNITY CORP INC  
337 SOMERVILLE AVE 2ND FLOOR  
SOMERVILLE, MA 02143

Location:  
114/ A/ 1/ 105/  
9 MEDFORD ST #105  
Owner:  
SOMERVILLE COMMUNITY CORP INC  
337 SOMERVILLE AVE 2ND FLOOR  
SOMERVILLE, MA 02143

Location:  
114/ A/ 1/ 203/  
9 MEDFORD ST #203  
Owner:  
CHU ALBERT & YOON MIN JEONG  
9 MEDFORD STREET UNIT 203  
SOMERVILLE, MA 02143

Location:  
114/ A/ 1/ 206/  
9 MEDFORD ST #206  
Owner:  
FAN LUQI  
S/O DEY ROHITH  
9 MEDFORD ST UNIT 206  
SOMERVILLE, MA 02143

Location:  
114/ A/ 1/ 209/  
9 MEDFORD ST #209  
Owner:  
YUE LEI & WU GUO  
9 MEDFORD ST 209  
SOMERVILLE, MA 02143

Location:  
114/ A/ 1/ 212/  
9 MEDFORD ST #212  
Owner:  
RAIKAR PALVI  
9 MEDFORD ST UNIT 212  
SOMERVILLE, MA 02143

Location:  
114/ A/ 1/ 301/  
9 MEDFORD ST #301  
Owner:  
ANAGRAM INFINITY GROUP LLC  
9 MEDFORD ST UNIT 301  
SOMERVILLE, MA 02143

Location:  
114/ A/ 1/ 304/  
9 MEDFORD ST #304  
Owner:  
ALLIBHAI KARIM & NIMET  
S/O GARRITY ANTHONY  
9 MEDFORD ST UNIT 304  
SOMERVILLE, MA 02143

Location:  
114/ A/ 1/ 307/  
9 MEDFORD ST #307  
Owner:  
SOMERVILLE COMMUNITY CORP INC  
337 SOMERVILLE AVE 2ND FLOOR  
SOMERVILLE, MA 02143

Location:  
114/ A/ 1/ 308/  
9 MEDFORD ST #308  
Owner:  
FURUYA T & YOSHIDA K  
9 MEDFORD ST UNIT 308  
SOMERVILLE, MA 02143

Location:  
114/ A/ 1/ 311/  
9 MEDFORD ST #311  
Owner:  
GODFREY ANDREW & RUTH L  
9 MEDFORD ST UNIT 311  
SOMERVILLE, MA 02143

Location:  
114/ A/ 1/ 314/  
9 MEDFORD ST #314  
Owner:  
SAMORISKI S & SILVESTER S  
TRUSTEES  
BENTON FAMILY TRUST  
9 MEDFORD ST UNIT 314  
SOMERVILLE, MA 02143

Location:  
114/ A/ 1/ 403/  
9 MEDFORD ST #403  
Owner:  
BENDFELDT JANE  
9 MEDFORD ST 403  
SOMERVILLE, MA 02143

Location:  
114/ A/ 1/ 406/  
9 MEDFORD ST #406  
Owner:  
CUEVAS MARIA ELENA ROMERO  
ELIZONDO GABRIEL MANUEL  
9 MEDFORD ST 406  
SOMERVILLE, MA 02143

Location:  
114/ A/ 1/ 409/  
9 MEDFORD ST #409  
Owner:  
SOMERVILLE COMMUNITY CORP INC  
337 SOMERVILLE AVE 2ND FLOOR  
SOMERVILLE, MA 02143

Location:  
114/ A/ 1/ 412/  
9 MEDFORD ST #412  
Owner:  
LU YEN-CHUN & HUANG YI-JUNG  
9 MEDFORD ST 412  
SOMERVILLE, MA 02143

Location:  
114/ A/ 1/ 501/  
9 MEDFORD ST #501  
Owner:  
SUN YITIAN  
9 MEDFORD STREET UNIT 501  
SOMERVILLE, MA 02143

Location:  
114/ A/ 1/ 504/  
9 MEDFORD ST #504  
Owner:  
SAXBY ARIANA M  
9 MEDFORD ST UNIT 504  
SOMERVILLE, MA 02143

Location:  
114/ A/ 1/ 309/  
9 MEDFORD ST #309  
Owner:  
VERRILL JANE  
9 MEDFORD ST 309  
SOMERVILLE, MA 02143

Location:  
114/ A/ 1/ 312/  
9 MEDFORD ST #312  
Owner:  
JUNG WON JAE & KANG SE YOUNG  
9 MEDFORD ST 312  
SOMERVILLE, MA 02143

Location:  
114/ A/ 1/ 401/  
9 MEDFORD ST #401  
Owner:  
WALKER SHAWN D  
9 MEDFORD ST UNIT 401  
SOMERVILLE, MA 02143

Location:  
114/ A/ 1/ 404/  
9 MEDFORD ST #404  
Owner:  
SUN SHULIANG & TONG TONG  
9 MEDFORD ST UNIT 404  
SOMERVILLE, MA 02143

Location:  
114/ A/ 1/ 407/  
9 MEDFORD ST #407  
Owner:  
LEE EN-HAN THADDEUS & BEE ENN  
9 MEDFORD ST 407  
SOMERVILLE, MA 02143

Location:  
114/ A/ 1/ 410/  
9 MEDFORD ST #410  
Owner:  
SOMERVILLE MILLBROOK ASSOC LLC  
C/O BERKELEY INVESTMENTS  
280 CONGRESS ST STE 1350  
BOSTON, MA 02210

Location:  
114/ A/ 1/ 413/  
9 MEDFORD ST #413  
Owner:  
YU YOUNG & CHEN ANGELA  
9 MEDFORD ST 413  
SOMERVILLE, MA 02143

Location:  
114/ A/ 1/ 502/  
9 MEDFORD ST #502  
Owner:  
HU ANQI  
9 MEDFORD ST UNIT 502  
SOMERVILLE, MA 02143

Location:  
114/ A/ 1/ 505/  
9 MEDFORD ST #505  
Owner:  
YI LINGYUN  
9 MEDFORD ST UNIT 505  
SOMERVILLE, MA 02143

Location:  
114/ A/ 1/ 310/  
9 MEDFORD ST #310  
Owner:  
SOMERVILLE COMMUNITY CORP INC  
S/O SOMERVILLE COMMUNITY CORP  
INC  
337 SOMERVILLE AVE 2ND FLOOR  
SOMERVILLE, MA 02143

Location:  
114/ A/ 1/ 313/  
9 MEDFORD ST #313  
Owner:  
LANGER ALEXANDRA MARIA &  
STEVEN MARK JR  
9 MEDFORD ST 313  
SOMERVILLE, MA 02143

Location:  
114/ A/ 1/ 402/  
9 MEDFORD ST #402  
Owner:  
CHOMYSZAK STEPHEN & NANCY  
5 FRENCH FARM ROAD  
ATTLEBORO, MA 02703

Location:  
114/ A/ 1/ 405/  
9 MEDFORD ST #405  
Owner:  
BALTRUS SAMUEL R  
9 MEDFORD ST UNIT 405  
SOMERVILLE, MA 02143

Location:  
114/ A/ 1/ 408/  
9 MEDFORD ST #408  
Owner:  
YU DAN & GU YING  
9 MEDFORD ST UNIT 408  
SOMERVILLE, MA 02143

Location:  
114/ A/ 1/ 411/  
9 MEDFORD ST #411  
Owner:  
ALLOCCA MARIACARMELA  
9 MEDFORD ST 411  
SOMERVILLE, MA 02143

Location:  
114/ A/ 1/ 414/  
9 MEDFORD ST #414  
Owner:  
SOMERVILLE COMMUNITY CORP INC  
337 SOMERVILLE AVE 2ND FLOOR  
SOMERVILLE, MA 02143

Location:  
114/ A/ 1/ 503/  
9 MEDFORD ST #503  
Owner:  
MAHTANI LEENA & JEETANDRA  
TRUSTEES  
MAHTANI FAMILY REVOCABLE TRUST  
9 MEDFORD ST UNIT 503  
SOMERVILLE, MA 02143

Location:  
114/ A/ 1/ 506/  
9 MEDFORD ST #506  
Owner:  
SOMERVILLE COMMUNITY CORP INC  
337 SOMERVILLE AVE 2ND FLOOR  
SOMERVILLE, MA 02143

Location:  
114/ A/ 1/ 507/  
9 MEDFORD ST #507  
Owner:  
ZHANG QIANYUN & ZHU BO  
9 MEDFORD ST 507  
SOMERVILLE, MA 02143

Location:  
114/ A/ 1/ 510/  
9 MEDFORD ST #510  
Owner:  
XI PAN  
9 MEDFORD ST UNIT 510  
SOMERVILLE, MA 02143

Location:  
114/ A/ 1/ 513/  
9 MEDFORD ST #513  
Owner:  
KOBILJAR EMINA  
MASIC ADMIR  
9 MEDFORD ST UNIT 513  
SOMERVILLE, MA 02143

Location:  
114/ A/ 1/ 602/  
9 MEDFORD ST #602  
Owner:  
LIN AMY LING-RONG  
9 MEDFORD ST UNIT 602  
SOMERVILLE, MA 02143

Location:  
114/ A/ 1/ 605/  
9 MEDFORD ST #605  
Owner:  
SOMERVILLE COMMUNITY CORP INC  
337 SOMERVILLE AVE 2ND FLOOR  
SOMERVILLE, MA 02143

Location:  
114/ A/ 1/ 608/  
9 MEDFORD ST #608  
Owner:  
KAGE REINHARD & BARBARA  
9 MEDFORD ST UNIT 608  
SOMERVILLE, MA 02143

Location:  
114/ A/ 1/ 611/  
9 MEDFORD ST #611  
Owner:  
POZZI RONALD J TRUSTEE MEDFORD  
RJP NOMIN  
C/O JACOBS VELELLA & KERR PC  
338 HILLSIDE AVENUE  
NEEDHAM, MA 02494

Location:  
114/ A/ 1/ 614/  
9 MEDFORD ST #614  
Owner:  
SOMERVILLE MILLBROOK ASSOC LLC  
S/O DEVINS KYLE & MICHAELA  
9 MEDFORD ST UNIT 614  
SOMERVILLE, MA 02143

Location:  
114/ A/ 1/ 703/  
9 MEDFORD ST #703  
Owner:  
LAU TD & CS  
9 MEDFORD ST UNIT 703  
SOMERVILLE, MA 02143

Location:  
114/ A/ 1/ 508/  
9 MEDFORD ST #508  
Owner:  
LI YAN & XUE DAVID TRUSTEES  
S/O ANDERSON LUKE  
9 MEDFORD ST UNIT 508  
SOMERVILLE, MA 02143

Location:  
114/ A/ 1/ 511/  
9 MEDFORD ST #511  
Owner:  
NELSON DAVID M  
9 MEDFORD STREET UNIT 511  
SOMERVILLE, MA 02143

Location:  
114/ A/ 1/ 514/  
9 MEDFORD ST #514  
Owner:  
WANG PHILIP SUNG-EN  
9 MEDFORD ST UNIT 514  
SOMERVILLE, MA 02143

Location:  
114/ A/ 1/ 603/  
9 MEDFORD ST #603  
Owner:  
DONAHUE SARAH J  
9 MEDFORD ST UNIT 603  
SOMERVILLE, MA 02143

Location:  
114/ A/ 1/ 606/  
9 MEDFORD ST #606  
Owner:  
BANSKOTA SAMAGYA & ARYAL GAURAB  
9 MEDFORD ST UNIT 606  
SOMERVILLE, MA 02143

Location:  
114/ A/ 1/ 609/  
9 MEDFORD ST #609  
Owner:  
WAN JING & WANG JOHN J  
9 MEDFORD ST 609  
SOMERVILLE, MA 02143

Location:  
114/ A/ 1/ 612/  
9 MEDFORD ST #612  
Owner:  
POZZI JAMES RONALD TRUSTEE  
MEDFORD RJP N  
C/O JACOBS VELELLA & KERR PC  
338 HILLSIDE AVENUE  
NEEDHAM, MA 02494

Location:  
114/ A/ 1/ 701/  
9 MEDFORD ST #701  
Owner:  
SOMERVILLE MILLBROOK ASSOC LLC  
S/O ALM ERIC  
125 HIGH ST SUITE 531  
BOSTON, MA 02110

Location:  
114/ A/ 1/ 704/  
9 MEDFORD ST #704  
Owner:  
KOPHS RYAN JEFFREY  
S/O SEOK KIEUN  
9 MEDFORD ST UNIT 704  
SOMERVILLE, MA 02143

Location:  
114/ A/ 1/ 509/  
9 MEDFORD ST #509  
Owner:  
SOMERVILLE COMMUNITY CORP INC  
337 SOMERVILLE AVE 2ND FLOOR  
SOMERVILLE, MA 02143

Location:  
114/ A/ 1/ 512/  
9 MEDFORD ST #512  
Owner:  
MCDONALD JAMES  
GILLIGAN REBECCA  
9 MEDFORD ST UNIT 512  
SOMERVILLE, MA 02143

Location:  
114/ A/ 1/ 601/  
9 MEDFORD ST #601  
Owner:  
LEE HUNGYU  
9 MEDFORD ST UNIT 601  
SOMERVILLE, MA 02143

Location:  
114/ A/ 1/ 604/  
9 MEDFORD ST #604  
Owner:  
CHUNG KYUNGHEE  
9 MEDFORD ST UNIT 604  
SOMERVILLE, MA 02143

Location:  
114/ A/ 1/ 607/  
9 MEDFORD ST #607  
Owner:  
TANNEBRING ELIZABETH TRUSTEE  
9 MEDFORD ST UNIT 607 REALTY  
TRUST  
9 MEDFORD ST UNIT 607  
SOMERVILLE, MA 02143

Location:  
114/ A/ 1/ 610/  
9 MEDFORD ST #610  
Owner:  
POZZI RONALD J TRUSTEE MEDFORD  
RJP NOM  
C/O JACOBS VELELLA & KERR  
338 HILLSIDE AVENUE  
NEEDHAM, MA 02494

Location:  
114/ A/ 1/ 613/  
9 MEDFORD ST #613  
Owner:  
ATTAMIAN ANI HAIG  
9 MEDFORD ST UNIT 613  
SOMERVILLE, MA 02143

Location:  
114/ A/ 1/ 702/  
9 MEDFORD ST #702  
Owner:  
UTTAMCHANDANI AVINASH  
9 MEDFORD ST UNIT 702  
SOMERVILLE, MA 02143

Location:  
114/ A/ 1/ 705/  
9 MEDFORD ST #705  
Owner:  
PAUDEL SAYUJ & PATHAK ICHHYA  
9 MEDFORD ST 705  
SOMERVILLE, MA 02143



Location:  
114/ A/ 1/ 706/  
9 MEDFORD ST #706  
Owner:  
SOMERVILLE COMMUNITY CORP INC  
337 SOMERVILLE AVE 2ND FLOOR  
SOMERVILLE, MA 02143

Location:  
114/ A/ 1/ 709/  
9 MEDFORD ST #709  
Owner:  
SHI JIXIANG  
9 MEDFORD ST 709  
SOMERVILLE, MA 02143

Location:  
114/ A/ 1/ 712/  
9 MEDFORD ST #712  
Owner:  
SOMERVILLE MILLBROOK ASSOC LLC  
S/O LOPEZ GABRIELLE & ZHOU JAMES  
125 HIGH ST SUITE 531  
BOSTON, MA 02110

Location:  
114/ A/ 1/ PH1/  
9 MEDFORD ST #PH1  
Owner:  
CASTANO CARLOS B TRUSTEE  
S/O ROCHE VALERIAN R  
9 MEDFORD ST PH1  
SOMERVILLE, MA 02143

Location:  
114/ A/ 1/ PH4/  
9 MEDFORD ST #PH4  
Owner:  
ADAMSON PETER & SUSANNE  
S/O ADAMSON PETER & SUSANNE  
TRUSTEES  
9 MEDFORD ST PH4  
SOMERVILLE, MA 02143

Location:  
114/ A/ 1/ PH7/  
9 MEDFORD ST #PH7  
Owner:  
MARTIN CHARLES R  
9 MEDFORD ST PH7  
SOMERVILLE, MA 02143

Location:  
114/ A/ 1/ PH10/  
9 MEDFORD ST #PH10  
Owner:  
DEBNATH ANIK  
9 MEDFORD ST PH10  
SOMERVILLE, MA 02143

Location:  
114/ A/ 1/ 707/  
9 MEDFORD ST #707  
Owner:  
GORELIK PAVEL V  
9 MEDFORD ST UNIT 707  
SOMERVILLE, MA 02143

Location:  
114/ A/ 1/ 710/  
9 MEDFORD ST #710  
Owner:  
CLEVELAND THEODORE C  
9 MEDFORD ST UNIT 710  
SOMERVILLE, MA 02143

Location:  
114/ A/ 1/ 713/  
9 MEDFORD ST #713  
Owner:  
BOWDRING JAMES & DEBORAH  
TRUSTEES  
S/O JAMES & DEBORAH BOWDRING  
TRUSTEES  
9 MEDFORD ST UNIT 713  
SOMERVILLE, MA 02143

Location:  
114/ A/ 1/ PH2/  
9 MEDFORD ST #PH2  
Owner:  
XU LUCY  
9 MEDFORD ST UNIT PH2  
SOMERVILLE, MA 02143

Location:  
114/ A/ 1/ PH5/  
9 MEDFORD ST #PH5  
Owner:  
BOWDRING JAMES & DEBORAH  
TRUSTEES  
DEBORAH BOWDRING FAMILY TRUST  
9 MEDFORD ST UNIT PH5  
SOMERVILLE, MA 02143

Location:  
114/ A/ 1/ PH8/  
9 MEDFORD ST #PH8  
Owner:  
COUGHLIN KEVIN A & STONER SARAH  
9 MEDFORD ST PH8  
SOMERVILLE, MA 02143

Location:  
114/ A/ 1/ PH11/  
9 MEDFORD ST #PH11  
Owner:  
GARNER ETHAN & POLKA JESSICA  
9 MEDFORD ST PH11  
SOMERVILLE, MA 02143

Location:  
114/ A/ 1/ 708/  
9 MEDFORD ST #708  
Owner:  
BOWDRING JAMES & DEBORAH  
TRUSTEES  
DEBORAH A BOWDRING FAMILY  
TRUST  
9 MEDFORD ST UNIT 708  
SOMERVILLE, MA 02143

Location:  
114/ A/ 1/ 711/  
9 MEDFORD ST #711  
Owner:  
LIN LEO XUZHANG  
9 MEDFORD ST UNIT 711  
SOMERVILLE, MA 02143

Location:  
114/ A/ 1/ 714/  
9 MEDFORD ST #714  
Owner:  
DIGNAN PATRICK JOSEPH  
9 MEDFORD ST UNIT 714  
SOMERVILLE, MA 02143

Location:  
114/ A/ 1/ PH3/  
9 MEDFORD ST #PH3  
Owner:  
TASLEY KEVIN J & CORY L  
9 MEDFORD ST PH3  
SOMERVILLE, MA 02143

Location:  
114/ A/ 1/ PH6/  
9 MEDFORD ST #PH6  
Owner:  
POTTER BROOK  
9 MEDFORD ST PH6  
SOMERVILLE, MA 02143

Location:  
114/ A/ 1/ PH9/  
9 MEDFORD ST #PH9  
Owner:  
NOBBS MATTHEW D & EPSTIEN  
JOELLE S  
9 MEDFORD ST PH9  
SOMERVILLE, MA 02143