

NOTES TO USERS

This map is for use in administering the National Flood Insurance Program...

To obtain more detailed information in areas where Special Flood Hazard Areas (SFHAs) are shown...

Special Flood Hazard Areas shown on this map were only prepared at a certain level of accuracy...

Boundaries of the floodway zone computed at cross sections and measured between cross sections...

Certain areas not in Special Flood Hazard Areas may be protected by flood control structures...

The projection used in the preparation of this map was Massachusetts State Plane, NAD 83...

Flood elevations on this map are referenced to the North American Vertical Datum of 1988...

Map Information Services: NOAA Hydrology, National Oceanic and Atmospheric Administration...

To obtain current elevation information, users should refer to the National Geospatial Survey...

Base map information shown on this map was provided in digital format by the Massachusetts Executive Office...

This map displays river channels and provides stream channel configurations that were shown on the previous FIRMs...

Separable flood zones on this map are based on the best data available at the time of publication...

Users who do the separate printed map holder for an overview map of the county showing the extent of map panels...

Contact the FEMA Map Service Center at 1-800-358-6242 for information on available products...

If you have questions about this map or require information on the National Flood Insurance Program...

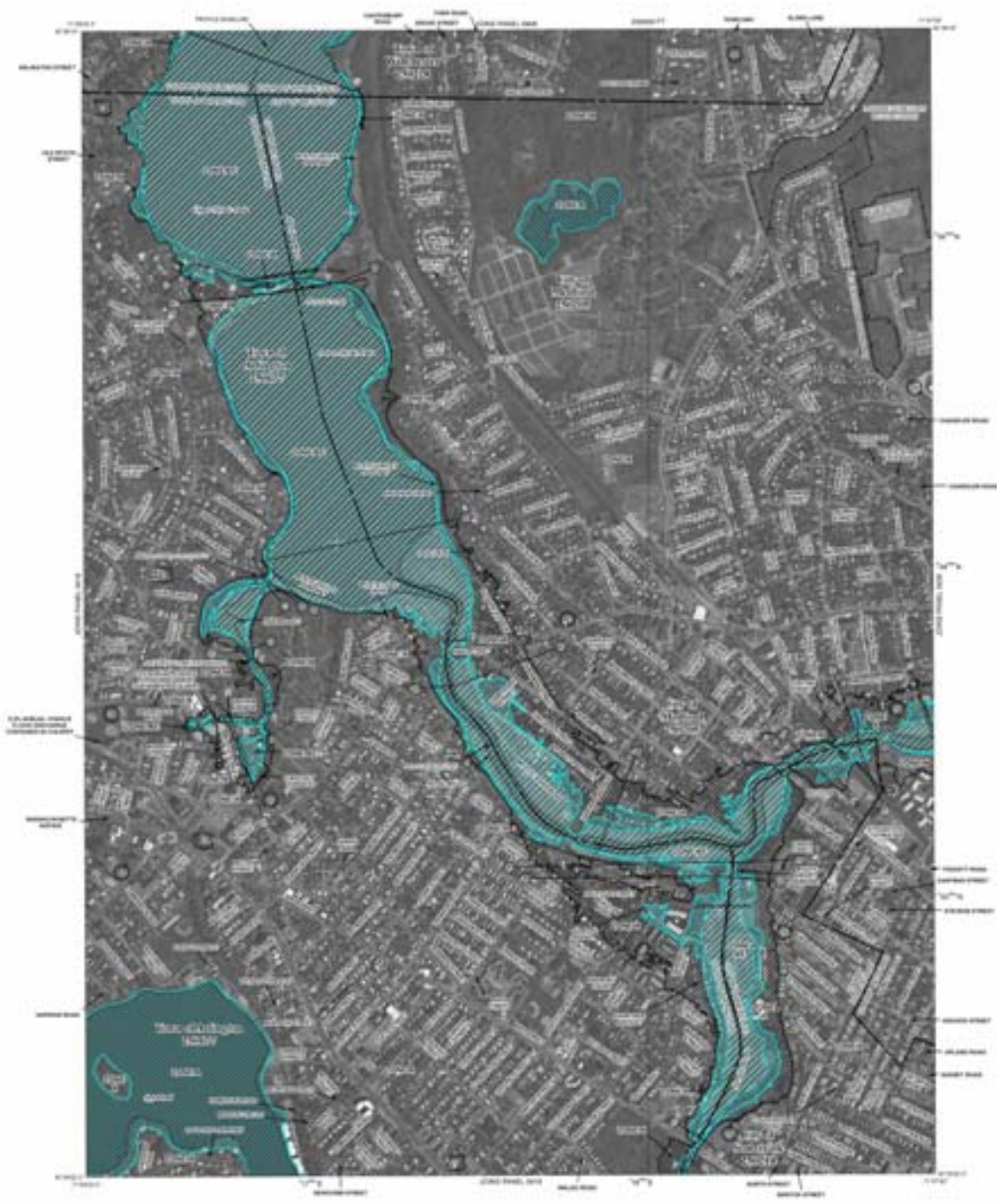

LEGEND

Legend detailing symbols for Special Flood Hazard Areas Subject to Inundation, Flood Hazard Zones, Flood Hazard Boundaries, and other map features. Includes a scale bar and north arrow.

Panel title and metadata: PANEL 417E, FIRM, FLOOD INSURANCE RATE MAP, MIDDLESEX COUNTY, MASSACHUSETTS, PANEL 417 OF 836, MAP NUMBER 2017C0417E, EFFECTIVE DATE JUNE 4, 2010.

NOTES TO USERS

This map is for use in administering the National Flood Insurance Program. It does not necessarily identify all areas subject to flooding, ordinary flood and drainage basins of small size. The remaining map symbols should be interpreted in accordance with the Flood Insurance Manual.

To obtain more detailed information on areas shown on this Flood Insurance Rate Map, please contact the Flood Insurance Surveyor, who will provide you with the Flood Insurance Manual, a copy of the Flood Insurance Surveyor's Report, a copy of the Flood Insurance Surveyor's Report, and a copy of the Flood Insurance Surveyor's Report. The Flood Insurance Surveyor's Report is the primary source of information on the Flood Insurance Surveyor's Report. The Flood Insurance Surveyor's Report is the primary source of information on the Flood Insurance Surveyor's Report.

Special Flood Hazard Areas shown on this map indicate the location of areas in which special flood hazard areas are shown on the Flood Insurance Rate Map. The Flood Insurance Surveyor's Report is the primary source of information on the Flood Insurance Surveyor's Report. The Flood Insurance Surveyor's Report is the primary source of information on the Flood Insurance Surveyor's Report.

Boundaries of the Flood Insurance Surveyor's Report are shown on the Flood Insurance Rate Map. The Flood Insurance Surveyor's Report is the primary source of information on the Flood Insurance Surveyor's Report. The Flood Insurance Surveyor's Report is the primary source of information on the Flood Insurance Surveyor's Report.

Other areas not on Special Flood Hazard Areas may be included in Special Flood Hazard Areas. The Flood Insurance Surveyor's Report is the primary source of information on the Flood Insurance Surveyor's Report. The Flood Insurance Surveyor's Report is the primary source of information on the Flood Insurance Surveyor's Report.

The geographic area in the preparation of this map was approximately 2000 feet from the Flood Insurance Surveyor's Report. The Flood Insurance Surveyor's Report is the primary source of information on the Flood Insurance Surveyor's Report. The Flood Insurance Surveyor's Report is the primary source of information on the Flood Insurance Surveyor's Report.

Flood insurance on this map is administered by the North American Water Supply Association. The Flood Insurance Surveyor's Report is the primary source of information on the Flood Insurance Surveyor's Report. The Flood Insurance Surveyor's Report is the primary source of information on the Flood Insurance Surveyor's Report.

Map information sources:
 FEMA Flood Insurance Surveyor's Report
 FEMA Flood Insurance Surveyor's Report
 FEMA Flood Insurance Surveyor's Report
 FEMA Flood Insurance Surveyor's Report
 FEMA Flood Insurance Surveyor's Report

To obtain current elevation information, please contact the Flood Insurance Surveyor's Report. The Flood Insurance Surveyor's Report is the primary source of information on the Flood Insurance Surveyor's Report. The Flood Insurance Surveyor's Report is the primary source of information on the Flood Insurance Surveyor's Report.

Map data information shown on this map was derived in whole or in part from the Flood Insurance Surveyor's Report. The Flood Insurance Surveyor's Report is the primary source of information on the Flood Insurance Surveyor's Report. The Flood Insurance Surveyor's Report is the primary source of information on the Flood Insurance Surveyor's Report.

This map reflects more detailed and complete special flood hazard configurations than those shown on the Flood Insurance Surveyor's Report. The Flood Insurance Surveyor's Report is the primary source of information on the Flood Insurance Surveyor's Report. The Flood Insurance Surveyor's Report is the primary source of information on the Flood Insurance Surveyor's Report.

Special Flood Hazard Areas shown on this map are based on the best data available at the time of publication. Because elevation data is approximate, it is understood that there will be some areas where the map data provided may not be completely accurate. The Flood Insurance Surveyor's Report is the primary source of information on the Flood Insurance Surveyor's Report. The Flood Insurance Surveyor's Report is the primary source of information on the Flood Insurance Surveyor's Report.

Please refer to the Flood Insurance Surveyor's Report for an overview map of the County showing the Flood Insurance Surveyor's Report. The Flood Insurance Surveyor's Report is the primary source of information on the Flood Insurance Surveyor's Report. The Flood Insurance Surveyor's Report is the primary source of information on the Flood Insurance Surveyor's Report.

Contact the FEMA Map Service Center at 1-800-358-6249 for information on special products associated with this Flood Insurance Surveyor's Report. The Flood Insurance Surveyor's Report is the primary source of information on the Flood Insurance Surveyor's Report. The Flood Insurance Surveyor's Report is the primary source of information on the Flood Insurance Surveyor's Report.

If you have questions about this map or questions concerning the National Flood Insurance Program in general, please call 1-800-452-4849. The Flood Insurance Surveyor's Report is the primary source of information on the Flood Insurance Surveyor's Report. The Flood Insurance Surveyor's Report is the primary source of information on the Flood Insurance Surveyor's Report.

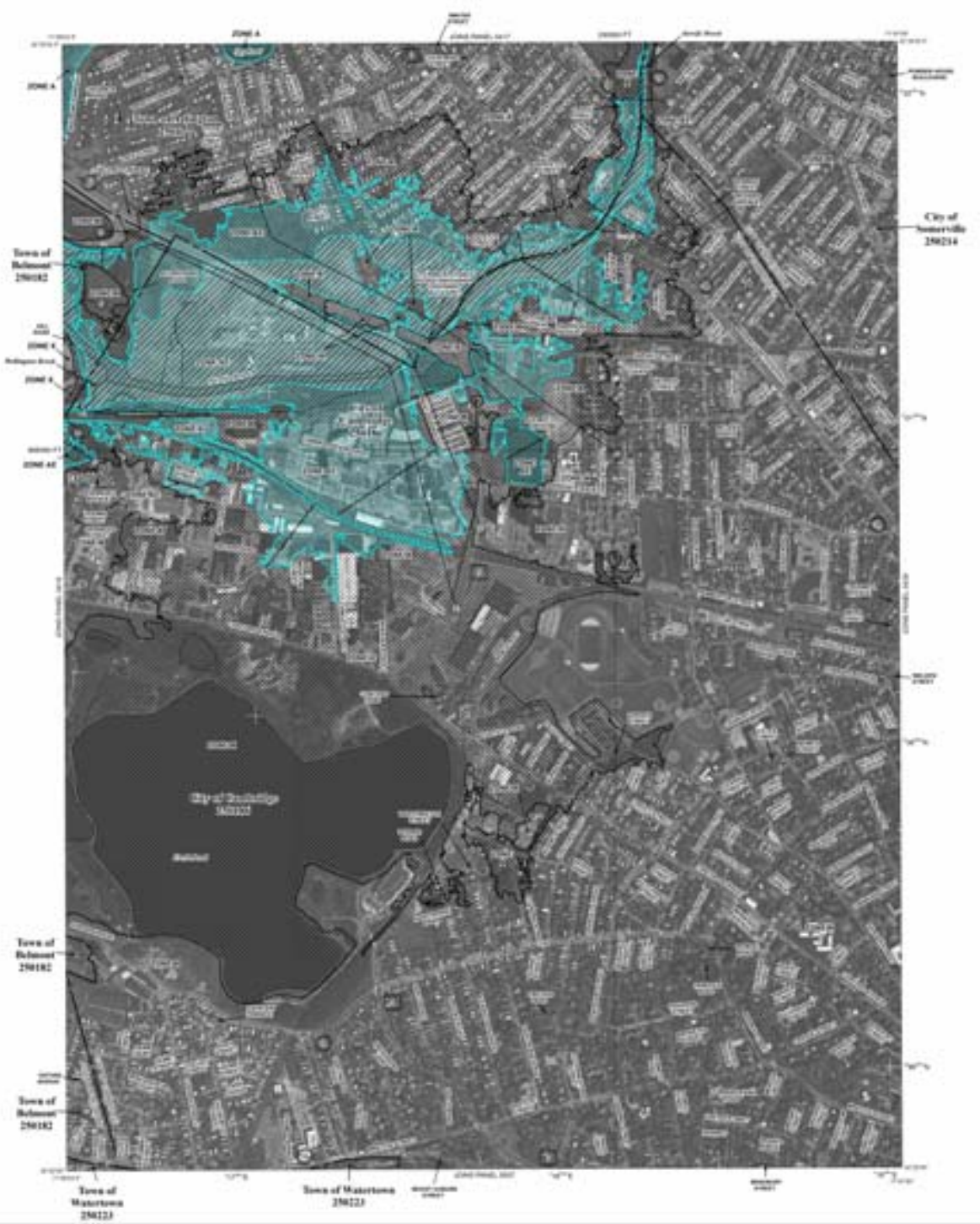

LEGEND

- ZONE A: Special Flood Hazard Areas**
- ZONE B: Special Flood Hazard Areas**
- ZONE C: Special Flood Hazard Areas**
- ZONE D: Special Flood Hazard Areas**
- ZONE E: Special Flood Hazard Areas**
- ZONE F: Special Flood Hazard Areas**
- ZONE G: Special Flood Hazard Areas**
- ZONE H: Special Flood Hazard Areas**
- ZONE I: Special Flood Hazard Areas**
- ZONE J: Special Flood Hazard Areas**
- ZONE K: Special Flood Hazard Areas**
- ZONE L: Special Flood Hazard Areas**
- ZONE M: Special Flood Hazard Areas**
- ZONE N: Special Flood Hazard Areas**
- ZONE O: Special Flood Hazard Areas**
- ZONE P: Special Flood Hazard Areas**
- ZONE Q: Special Flood Hazard Areas**
- ZONE R: Special Flood Hazard Areas**
- ZONE S: Special Flood Hazard Areas**
- ZONE T: Special Flood Hazard Areas**
- ZONE U: Special Flood Hazard Areas**
- ZONE V: Special Flood Hazard Areas**
- ZONE W: Special Flood Hazard Areas**
- ZONE X: Special Flood Hazard Areas**
- ZONE Y: Special Flood Hazard Areas**
- ZONE Z: Special Flood Hazard Areas**

PANEL 0410

FIRM
 FLOOD INSURANCE RATE MAP
 MIDDLESEX COUNTY,
 MASSACHUSETTS
 (ALL 10 BOUNDING SHEETS)

PANEL 410 OF 410

DATE	REVISION	DESCRIPTION
06/04/2010	1	Initial Release

MAP NUMBER: 2017C0410
 EFFECTIVE DATE: JUNE 4, 2010

NATIONAL FLOOD INSURANCE PROGRAM
 Federal Emergency Management Agency

NOTES TO USERS

This map is for use in administering the National Flood Insurance Program...

To obtain more detailed information to areas shown as Special Flood Hazard Areas...

Special Flood Hazard Areas shown on this map apply only to the extent of...

Boundaries of the floodhazard areas computed as cross sections and measured...

Certain areas not in Special Flood Hazard Areas may be protected by flood...

The protection used in the preparation of this map was determined by State...

Flood elevations on this map are referenced to the North American Vertical Datum...

Map Information Services: FEMA, National Flood Insurance Program...

To obtain current elevation information for areas shown as Special Flood Hazard Areas...

Map data information shown on this map was derived in large part from the...

This map reflects more detailed and complete stream channel configurations...

Elevation data shown on this map are based on the best data available at the...

These data do not necessarily provide a basis for an accurate map of the...

Contact the FEMA Map Service Center at 1-800-358-6249 for information on...

If you have questions about this map or questions concerning the National Flood...

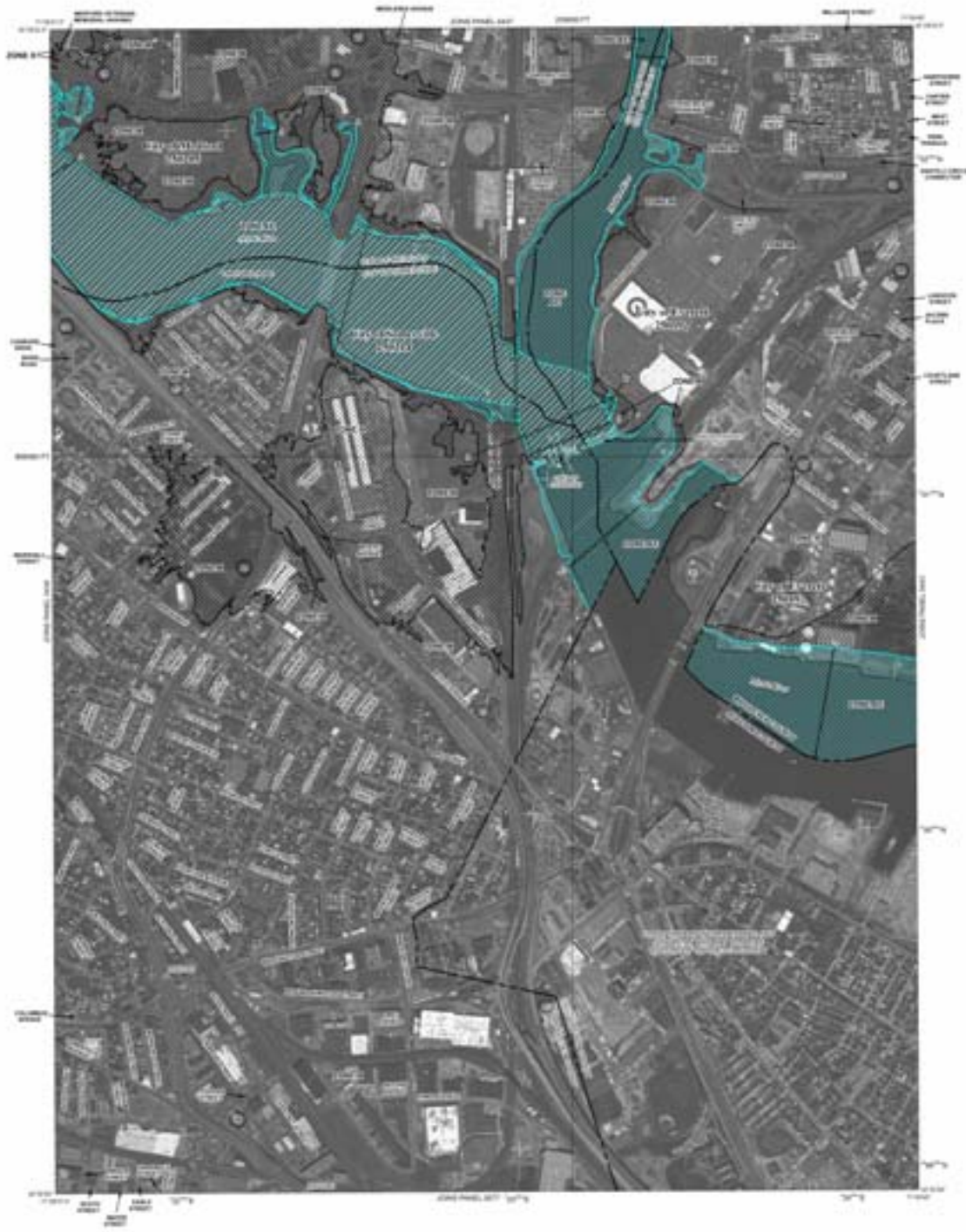

LEGEND

Legend detailing flood hazard zones (Zone A, Zone B, Zone C, etc.), other flood hazards, and symbols for levees, dams, and other features. Includes a scale bar and north arrow.

Panel title block containing FEMA logo, 'FIRM FLOOD INSURANCE RATE MAP', 'MIDDLESEX COUNTY, MASSACHUSETTS', 'PANEL 436 OF 436', and 'EFFECTIVE DATE JUNE 4, 2010'.