

# SHA BOARD OF COMMISSIONERS

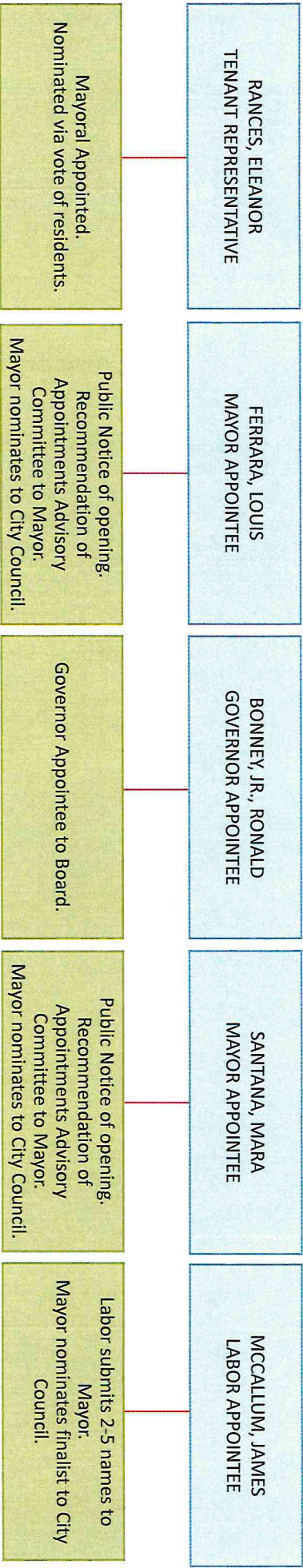

39 Female	63 Male	102 Total
15 Female Minority	11 Minority	26 Minorities
23 Non-Minority	49 Non-Minority	72 Non-Minority
Current SHA Residents/SHA	Residents	Non-Residents
Residents upon Hire	22	80

**STAFF DIVERSITY**

Employee Effective As Of : 8/30/2021

Report Title