



CITY OF SOMERVILLE

Commonwealth of Massachusetts

93 Highland Avenue

Somerville, MA 02143

(617) 625-6600

BUSINESS LICENSE APPLICATION - Grant of Location

File #: 21-001462

License #: BL21-000015

Address: 24 WHIPPLE ST

Licensee: Bill Conway Axis Engineering Group

DBA Name: RCN Telecom Services of Massachusetts, LLC

Business Ownership Type: Corporation

Legal Name of Entity: RCN Telecom Services of Massachusetts, LLC

Owners/Officers: , , ,

License Information:

Grant of location issued to: RCN Telecom Services of Massachusetts, LLC

Describe the reason for the work, and the intended beneficiaries: THE EXCAVATION IS NEEDED TO LINK THE EXISTING RCN NETWORK THAT IS AERIALY FED VIA THE POLES ON WHIPPLE ST TO WILLOW AVE. THE CABLE WILL BE RELOCATED TO THE UNDERGROUND SYSTEM IN ORDER TO CONTINUE TO PROVIDE SERVICE TO SOMERVILLE RESIDENTS.

Insert here the same detailed description of the work as appears in the attached Grant of

Location Order: 24 WHIPPLE ST - STARTING AT POLE #447/3 ON WHIPPLE ST, TRENCH AND INSTALL 100' +/- OF (1) 4" COMMUNICATION CONDUIT NORTHERLY TO THE EXISTING ELECTRIC MH #24005.

Approval Conditions:

Approved By:

Karla Cuarezma, Approved

Malik Drayton, Approved with Conditions

APPROVAL CONDITION: MD20210204: Contractor shall take all necessary precautions to avoid damaging any tree or tree part with equipment.

APPROVAL CONDITION: MD20210204: All nearby street tree(s) shall be protected prior to and during all construction activities using TREE BOX or TREE WRAPS. . TREE BOX shall be constructed from 2 in. x 4 in. lumber creating a box around the border of the tree pit with 2 in. x 4 in. lumber standing straight up at the corners and wrapped with orange snow fence. Detail attached. . TREE WRAPS (TREE TRUNK WRAPPING PROTECTION LUMBER) shall consist of 2 in. x 4 in. and 8 ft. height lumber wired together in close spacing with zip ties or 16 gauge galvanized steel wire to form a protective enclosure around tree trunks. Use burlap to separate the wood from the bark if necessary to prevent wood from scraping or bruising bark. Do not use staples or puncture the trunk in any way.

APPROVAL CONDITION: MD20210204: Any tree roots less than two (2) inches in diameter that cannot be avoided during construction shall be carefully and cleanly cut with a clean pair of pruning shears or loppers. Roots are to be cut back flush with the edge of the trench. If any tree roots greater than two (2) inches in

diameter are encountered, stop work immediately and contact the City Urban Forester. Any and all pruning of roots greater than 2 inches in diameter must be completed under the supervision of the City Urban Forester.

Mark Lawhorne, Approved

John J. Long, Approved



CITY OF SOMERVILLE, MASSACHUSETTS
CITY CLERK'S OFFICE

JOSEPH A. CURTATONE
MAYOR

JOHN J. LONG
CITY CLERK

February 17, 2021

NOTICE OF PUBLIC HEARING

You are hereby notified that the Somerville City Council will hold a Public Hearing on the following Petition. You are receiving this Notice because the Petitioner has reported that you own property that abuts the work that is being proposed. You and other members of the public are invited to attend and be heard at this Hearing.

Because of Governor Baker's and Mayor Curtatone's recent orders limiting the number of people that may gather in one place, **this meeting of the City Council will be conducted via remote participation, online in a webinar hosted on the GoToWebinar platform.**

You have two ways to be heard at this meeting:

1. To attend and be heard, enter the link exactly as it appears below into your internet browser any time before the meeting. You will then be asked to register for the meeting. After registering, you will receive an email with instructions to join the webinar when it starts.
2. If you are unable to attend but wish to be heard, you may send written comments by US mail to the City Clerk at the address below, or by email to cityclerk@somervillema.gov. Your comments must arrive no later than 12 Noon on the day of the Hearing, in order to be sure they are conveyed to the Council.

PETITION: RCN for a Grant of Location to install 100 feet of conduit in Whipple Street, connecting existing Utility Pole 447/4 to an existing Manhole 24005 near 24 Whipple Street.

PLACE: <https://attendee.gotowebinar.com/register/5990338772693004299>.

TIME: Thursday, February 25, 2021, at 7:00 PM.

PURPOSE: The work is necessary to provide or improve service to the surrounding area.

John J. Long
City Clerk



PROPOSED CONDUIT INSTALLATION
AT
24 WHIPPLE ST
SOMERVILLE, MA

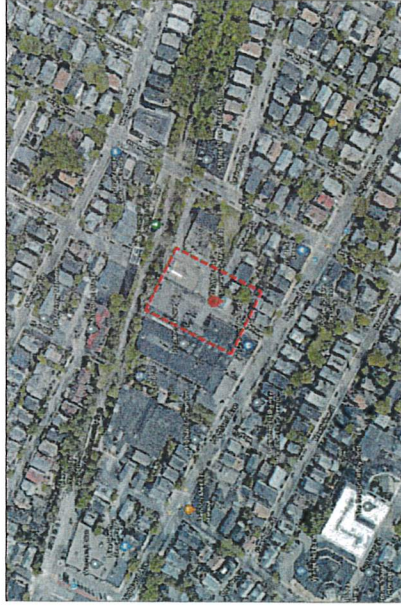

LOCUS
N.T.S

AXIS
ENGINEERING GROUP
201 Boston Post Rd Suite 100
Marlborough, MA 01752
(774) 556-2924 www.axisgroup.com

INDEX OF DRAWING

SHEET NO.	DESCRIPTION
01	PROPOSED CONDUIT INSTALLATION

SOMERVILLE, MA

Map	Bloc	Cut	Lot	Map	Lot	Stree	Grantee	Co grantee-s Name	Mailing Address	City	St Zip	Use
24	E	24	1	24	24	Whipple St	OBERLIN DANIEL M		74 WILSON ROAD	BEDFORD	MA 01730	1040 TWO
24	E	24	2	24	16	WHIPPLE ST	FEENEY DAVID		16 WHIPPLE ST	SOMERVILLE	MA 02144	1040 TWO
24	E	13	1	20072700	359	HIGHLAND AVE	DRAMMEN SARAH		1731 NE 25TH AVE #4	PORTLAND	OR 97212	1020 COND
24	E	13	2	20072710	359	HIGHLAND AVE	FERNANDEZ GING GING & WILLIAM	2012 FERNANDEZ FAMILY TRU	41-031 ALAHI STREET	WAINWALO	HI 96795	1020 COND
24	E	14	14		361	HIGHLAND AVE	PERKINS EDWARD C	PERKINS DENNIS A	361 HIGHLAND AVE.	SOMERVILLE	MA 02144	0109 MULT

