

OWNERSHIP LOT AREA		
ITEM	AREA	% SITE
CITY OF SOMERVILLE PARK:	27,767 SF	33%
MARKA:	55,998 SF	77%
TOTAL:	83,765 SF	100%

CITY OF SOMERVILLE  
PARK (PUBLIC SPACE)

PROPOSED TUFTS EASEMENT

DRAFT

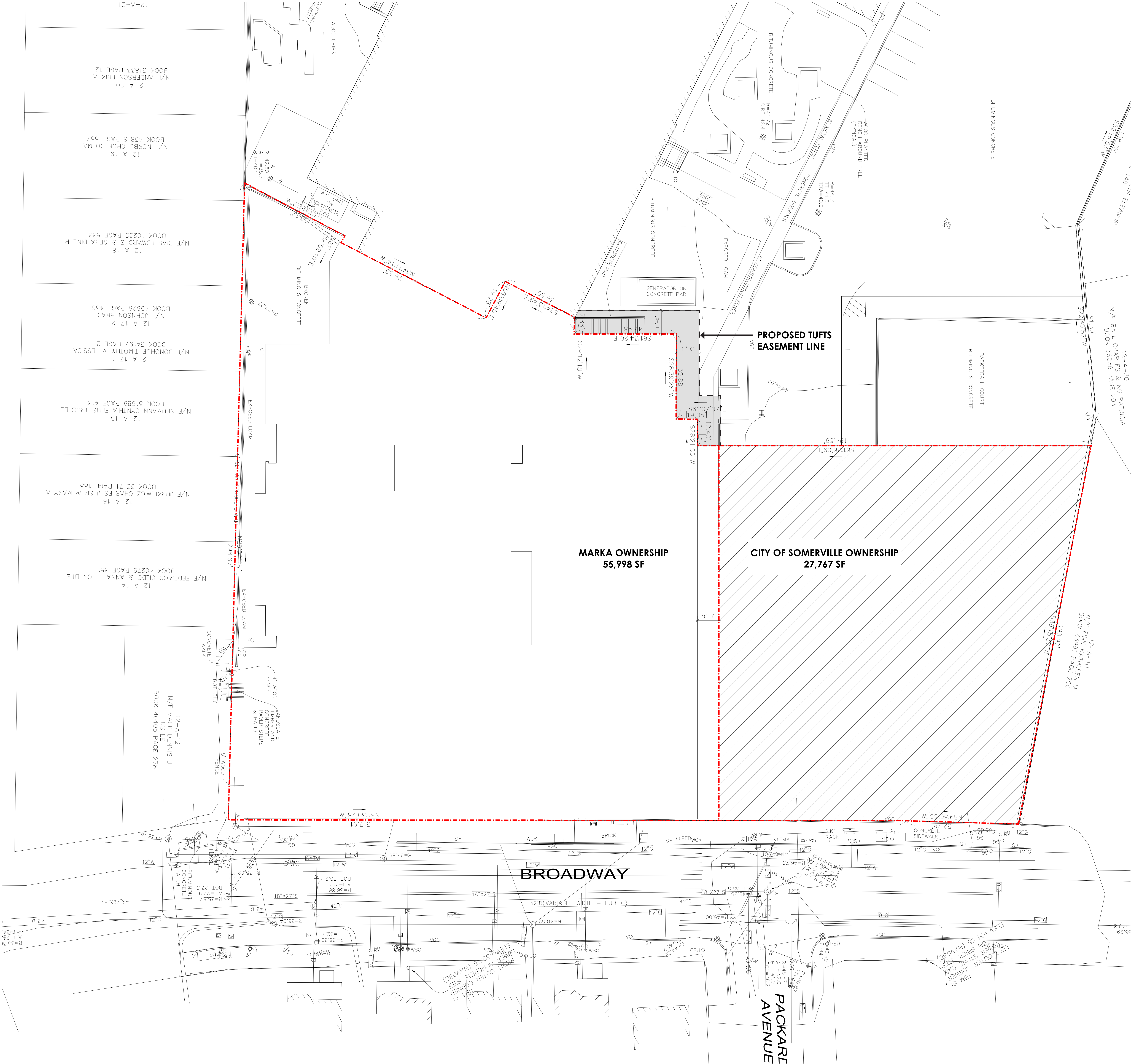

SEBASTIAN MARISCAL    STUDIO  
35 Medford St #211  
Cambridge, MA 02138  
TEL: 617-395-1210  
www.sebastianmariscal.com

POWDER HOUSE  
1060 Broadway  
Somerville MA, 02144

NOTES:

SITE PLAN

DATE: 1/12/16  
SCALE: 1/16" = 1'-0"

A0.0