



CITY OF SOMERVILLE
Commonwealth of Massachusetts
93 Highland Avenue
Somerville, MA 02143
(617) 625-6600

BUSINESS LICENSE APPLICATION - Grant of Location

File #: 21-013506

License #: BL21-000133

Address: 9 MEDFORD ST

Licensee: Wanda Sweatman Eversource

DBA Name: Nstar Electric Company dba Eversource Energy

Business Ownership Type: Corporation

Legal Name of Entity: Nstar Electric Company dba Eversource Energy

Owners/Officers: Joseph R. Nolan, Jr., , ,

License Information:

Grant of location issued to: Nstar Electric Company dba Eversource Energy

Describe the reason for the work, and the intended beneficiaries: To provide service to traffic light control box just over the Somerville/Cambridge City line

Insert here the same detailed description of the work as appears in the attached Grant of Location Order: Medford Street Southeasterly from pole 228/2 to Somerville/Cambridge City Line, install approximately 45 feet of conduit. WO# 6044423

Approval Conditions:

Approved By:

Karla Cuarezma, Approved

Malik Drayton, Approved with Conditions

APPROVAL CONDITION: MD20210930: Contractor shall take all necessary precautions to avoid damaging any tree or tree part with equipment.

APPROVAL CONDITION: MD20210930: All nearby street tree(s) shall be protected prior to and during all construction activities using TREE BOX or TREE WRAPS. . TREE BOX shall be constructed from 2 in. x 4 in. lumber creating a box around the border of the tree pit with 2 in. x 4 in. lumber standing straight up at the corners and wrapped with orange snow fence. Detail attached. . TREE WRAPS (TREE TRUNK WRAPPING PROTECTION LUMBER) shall consist of 2 in. x 4 in. and 8 ft. height lumber wired together in close spacing with zip ties or 16 gauge galvanized steel wire to form a protective enclosure around tree trunks. Use burlap to separate the wood from the bark if necessary to prevent wood from scraping or bruising bark. Do not use staples or puncture the trunk in any way.

APPROVAL CONDITION: MD20210930: Any tree roots less than two (2) inches in diameter that cannot be avoided during construction shall be carefully and cleanly cut with a clean pair of pruning shears or loppers. Roots are to be cut back flush with the edge of the trench. If any tree roots greater than two (2) inches in diameter are encountered, stop work immediately and contact the City Urban Forester. Any and all pruning of roots greater than 2 inches in diameter must be completed under the supervision of the City Urban Forester.

APPROVAL CONDITION: MD20210930: Any tree roots less than two (2) inches in diameter that cannot be avoided during construction shall be carefully and cleanly cut with a clean pair of pruning shears or loppers. Roots are to be cut back flush with the edge of the trench. If any tree roots greater than two (2) inches in diameter are encountered, stop work immediately and contact the City Urban Forester. Any and all pruning of roots greater than 2 inches in diameter must be completed under the supervision of the City Urban Forester.

APPROVAL CONDITION: MD20210930: Any tree roots less than two (2) inches in diameter that cannot be avoided during construction shall be carefully and cleanly cut with a clean pair of pruning shears or loppers. Roots are to be cut back flush with the edge of the trench. If any tree roots greater than two (2) inches in diameter are encountered, stop work immediately and contact the City Urban Forester. Any and all pruning of roots greater than 2 inches in diameter must be completed under the supervision of the City Urban Forester.

Eric Weisman, Approved

Kimberly M. Wells, Approved



CITY OF SOMERVILLE, MASSACHUSETTS
CITY CLERK'S OFFICE
JOSEPH A. CURTATONE
MAYOR

KIMBERLY M. WELLS
CITY CLERK

October 5, 2021

NOTICE OF PUBLIC HEARING

You are hereby notified that the Somerville City Council will hold a Public Hearing on the following Petition. You are receiving this Notice because the Petitioner has reported that you own property that abuts the work that is being proposed. You and other members of the public are invited to attend and be heard at this Hearing.

Because of Governor Baker's and Mayor Curtatone's recent orders limiting the number of people that may gather in one place, **this meeting of the City Council will be conducted via remote participation, online in a webinar hosted on the GoToWebinar platform.**

You have two ways to be heard at this meeting:

1. To attend and be heard, enter the link exactly as it appears below into your internet browser any time before the meeting. You will then be asked to register for the meeting. After registering, you will receive an email with instructions to join the webinar when it starts.
2. If you are unable to attend but wish to be heard, you may send written comments by US mail to the City Clerk at the address below, or by email to cityclerk@somervillema.gov. Your comments must arrive no later than 12 Noon on the day of the Hearing, in order to be sure they are conveyed to the Council.

PETITION: Eversource (NStar Electric) is applying for a Grant of Location to install a total of 139 feet of conduit in Medford Street, from Utility Pole 228/2 to a proposed handhole. Then continuing to a proposed traffic light control box located in Cambridge.

PLACE: <https://attendeegotowebinar.com/register/7998144866533301006>

TIME: Thursday, October 14, 2021 at 7:00 PM.

PURPOSE: The work is necessary to provide service to a new traffic light control box.

W.O. 6044423

EVERSOURCE

101 Linwood Street
Somerville, MA 02143

September 27, 2021

Ms. Andrea Torres
Office of the City Clerk
93 Highland Avenue
Somerville, MA 02143

Re: MEDFORD STREET
W.O.# 6044423

Dear Ms. Torres,

The NStar Electric Company dba Eversource Energy, respectfully requests a Grant of Location to install approximately 45 feet of conduit in Medford Street.

The purpose of this work is to provide electric service to a new traffic light control box just over the Somerville/Cambridge city line.

Thank you for your prompt attention to this request. If you have any questions, please call Jacqueline Duffy, Right of Way Agent, 617-629-3204.

Very truly yours,

Kelly-Ann Correia

Kelly-Ann Correia, Supervisor
Rights and Permits

kc/ws

cc: Highway Department
Engineering Department

114/A/1/101/
 9 MEDFORD ST #101
 N/F
 SOMERVILLE COMMUNITY CORP INC
 *CONDO MANGEMENT
 COMPASS METROS CONDOS
 THE CAROL KELLY TEAM
 617-835-5008
 thecarolkellyteam@compass.com

114/A/2//
 22 MCGRATH HWY
 N/F
 TWIN CITY PLAZA

INSTALL 1 - 3" PVC PIPES
 NO CONCRETE
 SECTION 1 FIG. 1

INSTALL 1 - 3" PVC PIPES
 NO CONCRETE
 SECTION 1 FIG. 1

35-100-A
 3 LAMBERT ST, UNIT A
 N/F
 MILLERS RIVER HOLDING LLC

35-100-B
 3 LAMBERT ST, UNIT B
 N/F
 MILLERS RIVER HOLDING LLC

35-100-C
 3 LAMBERT ST, UNIT C/1
 N/F
 MILLERS RIVER HOLDING LLC

35-85-101
 170 GORE ST, UNIT 101
 N/F
 DICECCA, SALVATORE
 170 GORE ST, UNIT #101
 CAMBRIDGE, MA 02141
 *CONDO MANAGEMENT
 NATHAN THOMPSON
 781-427-7507

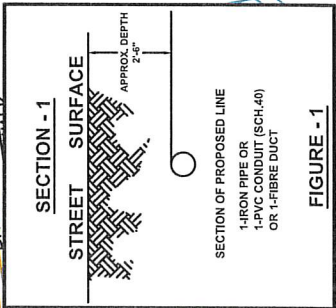
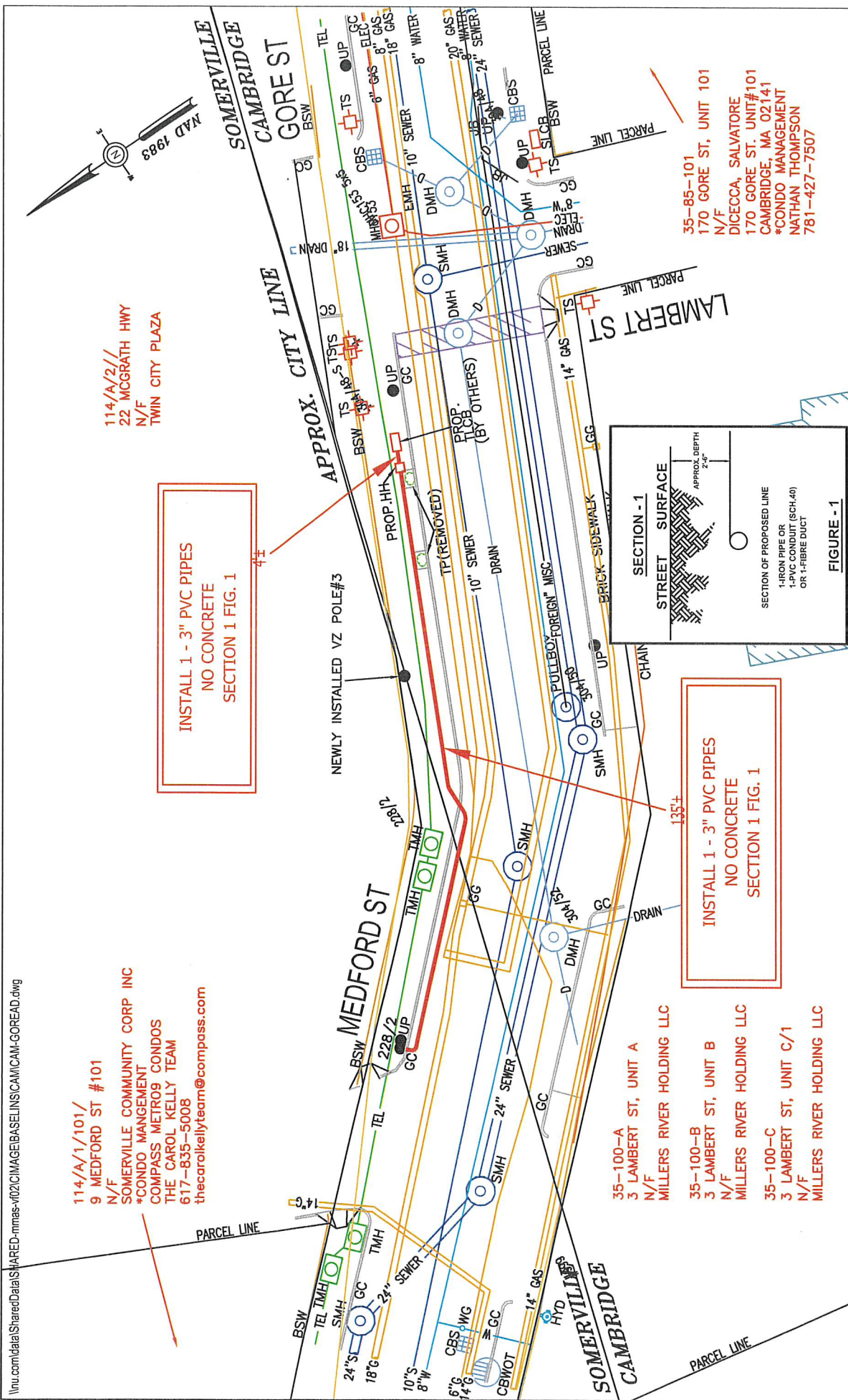

<p>BY YOUR USE OF THE INFORMATION CONTAINED IN THIS MAP, YOU AGREE THAT NO WARRANTY OF ANY KIND, EXPRESS OR IMPLIED, IS GIVEN WITH RESPECT TO THE INFORMATION. NEITHER NSTAR ELECTRIC COMPANY, NSTAR GAS COMPANY NOR ITS PARENTS, AFFILIATES, OFFICERS, DIRECTORS, SHAREHOLDERS, EMPLOYEES OR AGENTS (COLLECTIVELY THE "NSTAR ENTITIES") SHALL BE LIABLE FOR ANY LOSS OR INJURY CAUSED IN WHOLE OR IN PART BY USE OF THIS INFORMATION, OR IN RELIANCE UPON IT, TO THE MAXIMUM EXTENT ALLOWED BY LAW. YOU AGREE BY YOUR ACCEPTANCE OF THE INFORMATION TO RELEASE, INDEMNIFY AND HOLD THE NSTAR ENTITIES HARMLESS FROM ANY SUCH LOSS OR INJURY.</p> <p>THE INFORMATION MAY NOT REPRESENT A SURVEY, MAY NOT BE THE MOST COMPLETE AND IS SUBJECT TO CHANGE WITHOUT NOTICE. NO LIABILITY IS ASSUMED FOR THE ACCURACY OF THE INFORMATION, EITHER EXPRESSED OR IMPLIED. UNAUTHORIZED ATTEMPTS TO MODIFY THE INFORMATION OR USE THE INFORMATION FOR OTHER THAN ITS INTENDED PURPOSES ARE PROHIBITED.</p>	
C#	141-21
Ward #	
Work Order #	6044423
Surveyed by:	GAR/SJ
Research by:	JC
Plotted by:	BP
Proposed Structures:	
Approved:	T THIBAUT
P#	
Plan of	GORE STREET/MEDFORD ST CAMBRIDGE/SOMERVILLE
Showing	PROPOSED CONDUIT AND HANDHOLE LOCATION
Scale	1"=30'
Date	09/16/21
SHEET	1 of 1

NSTAR EVERSOURCE
 ELECTRIC
 d/b/a
 1165 MASSACHUSETTS AVE DORCHESTER, MASS. 02125

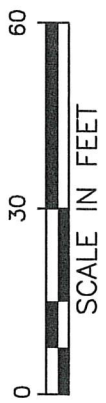

MASS. LAW
 REQUIRES 72 HOURS ADVANCE NOTICE TO UTILITY COMPANIES
 BEFORE DIGGING BY ANYONE. CALL DIG-SAFE 1-888-344-7233

Abutting Properties for
9 MEDFORD ST #101 SOMERVILLE, MA
02143
114/ A/ 1/ 101/
(50 Feet)

Location:
114/ A/ 2/ 1/
22 MCGRATH HWY
Owner:
TWIN CITY PLAZA LLC
PO BOX 790830
SAN ANTONIO, TX 78279

Location:
114/ A/ 1/ 103/
9 MEDFORD ST #103
Owner:
SOMERVILLE COMMUNITY CORP INC
337 SOMERVILLE AVE 2ND FLOOR
SOMERVILLE, MA 02143

Location:
114/ A/ 1/ 201/
9 MEDFORD ST #201
Owner:
MALAJ GERTA
9 MEDFORD ST UNIT 201
SOMERVILLE, MA 02143

Location:
114/ A/ 1/ 204/
9 MEDFORD ST #204
Owner:
BODEA SMARANDA & CORNELIU
9 MEDFORD ST UNIT 204
SOMERVILLE, MA 02143

Location:
114/ A/ 1/ 207/
9 MEDFORD ST #207
Owner:
SOMERVILLE MILLBROOK ASSOC LLC
S/O JULIE F WOLF
9 MEDFORD ST UNIT 207
SOMERVILLE, MA 02143

Location:
114/ A/ 1/ 210/
9 MEDFORD ST #210
Owner:
LU LILY & PETER & KEVIN
9 MEDFORD ST UNIT 210
SOMERVILLE, MA 02143

Location:
114/ A/ 1/ 213/
9 MEDFORD ST #213
Owner:
LARKIN SEAN
9 MEDFORD ST 213
SOMERVILLE, MA 02143

Location:
114/ A/ 1/ 302/
9 MEDFORD ST #302
Owner:
JAIN SUCHIT & KANAN
9 MEDFORD ST 302
SOMERVILLE, MA 02143

Location:
114/ A/ 1/ 305/
9 MEDFORD ST #305
Owner:
MARCHESSAULT RONALD
9 MEDFORD ST 305
SOMERVILLE, MA 02143

Location:
114/ A/ 1/ 101/
9 MEDFORD ST #101
Owner:
SOMERVILLE COMMUNITY CORP INC
337 SOMERVILLE AVE 2ND FLOOR
SOMERVILLE, MA 02143

Location:
114/ A/ 1/ 104/
9 MEDFORD ST #104
Owner:
SOMERVILLE COMMUNITY CORP INC
337 SOMERVILLE AVE 2ND FLOOR
SOMERVILLE, MA 02143

Location:
114/ A/ 1/ 202/
9 MEDFORD ST #202
Owner:
KALYAN KALAVA
35 NOBLE PATH
GROTON, MA 01450

Location:
114/ A/ 1/ 205/
9 MEDFORD ST #205
Owner:
FILIPPOV SERGEY V & ELENA V
9 MEDFORD ST 205
SOMERVILLE, MA 02143

Location:
114/ A/ 1/ 208/
9 MEDFORD ST #208
Owner:
SOMERVILLE COMMUNITY CORP INC
337 SOMERVILLE AVE 2ND FLOOR
SOMERVILLE, MA 02143

Location:
114/ A/ 1/ 211/
9 MEDFORD ST #211
Owner:
SOMERVILLE MILLBROOK ASSOC LLC
S/O DUOPING WU & MEIYAN LIANG
9 MEDFORD ST
SOMERVILLE, MA 02143

Location:
114/ A/ 1/ 214/
9 MEDFORD ST #214
Owner:
CHAOUCH TARIK & CHAIB SAMIA
9 MEDFORD ST UNIT 214
SOMERVILLE, MA 02143

Location:
114/ A/ 1/ 303/
9 MEDFORD ST #303
Owner:
BASSI GIAN PAOLO & SGHEDOM MIRCA
9 MEDFORD ST 303
SOMERVILLE, MA 02143

Location:
114/ A/ 1/ 306/
9 MEDFORD ST #306
Owner:
GAUTAM ROHIT SONWALKAR MAMTA &
NISHIKANT
9 MEDFORD ST 306
SOMERVILLE, MA 02143

Location:
114/ A/ 1/ 102/
9 MEDFORD ST #102
Owner:
SOMERVILLE COMMUNITY CORP INC
337 SOMERVILLE AVE 2ND FLOOR
SOMERVILLE, MA 02143

Location:
114/ A/ 1/ 105/
9 MEDFORD ST #105
Owner:
SOMERVILLE COMMUNITY CORP INC
337 SOMERVILLE AVE 2ND FLOOR
SOMERVILLE, MA 02143

Location:
114/ A/ 1/ 203/
9 MEDFORD ST #203
Owner:
CHU ALBERT & YOON MIN JEONG
9 MEDFORD STREET UNIT 203
SOMERVILLE, MA 02143

Location:
114/ A/ 1/ 206/
9 MEDFORD ST #206
Owner:
YAN BI
9 MEDFORD ST 206
SOMERVILLE, MA 02143

Location:
114/ A/ 1/ 209/
9 MEDFORD ST #209
Owner:
YUE LEI & WU GUO
9 MEDFORD ST 209
SOMERVILLE, MA 02143

Location:
114/ A/ 1/ 212/
9 MEDFORD ST #212
Owner:
RAIKAR PALVI
9 MEDFORD ST UNIT 212
SOMERVILLE, MA 02143

Location:
114/ A/ 1/ 301/
9 MEDFORD ST #301
Owner:
ANAGRAM INFINITY GROUP LLC
9 MEDFORD ST UNIT 301
SOMERVILLE, MA 02143

Location:
114/ A/ 1/ 304/
9 MEDFORD ST #304
Owner:
ALLIBHAI KARIM & NIMET
9 MEDFORD ST UNIT 304
SOMERVILLE, MA 02143

Location:
114/ A/ 1/ 307/
9 MEDFORD ST #307
Owner:
SOMERVILLE COMMUNITY CORP INC
337 SOMERVILLE AVE 2ND FLOOR
SOMERVILLE, MA 02143

Location:
114/ A/ 1/ 308/
9 MEDFORD ST #308
Owner:
SOMERVILLE MILLBROOK ASSOC LLC
S/O T FURUYA & K YOSHIDA
9 MEDFORD ST UNIT 308
SOMERVILLE, MA 02143

Location:
114/ A/ 1/ 311/
9 MEDFORD ST #311
Owner:
GODFREY ANDREW & RUTH L
9 MEDFORD ST UNIT 311
SOMERVILLE, MA 02143

Location:
114/ A/ 1/ 314/
9 MEDFORD ST #314
Owner:
SOMERVILLE MILLBROOK ASSOC
S/O SARAH SILVESTER
9 MEDFORD ST UNIT 314
SOMERVILLE, MA 02143

Location:
114/ A/ 1/ 403/
9 MEDFORD ST #403
Owner:
BENDFELDT JANE
9 MEDFORD ST 403
SOMERVILLE, MA 02143

Location:
114/ A/ 1/ 406/
9 MEDFORD ST #406
Owner:
CUEVAS MARIA ELENA ROMERO
ELIZONDO GABRIEL MANUEL
9 MEDFORD ST 406
SOMERVILLE, MA 02143

Location:
114/ A/ 1/ 409/
9 MEDFORD ST #409
Owner:
SOMERVILLE COMMUNITY CORP INC
337 SOMERVILLE AVE 2ND FLOOR
SOMERVILLE, MA 02143

Location:
114/ A/ 1/ 412/
9 MEDFORD ST #412
Owner:
LU YEN-CHUN & HUANG YI-JUNG
9 MEDFORD ST 412
SOMERVILLE, MA 02143

Location:
114/ A/ 1/ 501/
9 MEDFORD ST #501
Owner:
SUN YITIAN
9 MEDFORD STREET UNIT 501
SOMERVILLE, MA 02143

Location:
114/ A/ 1/ 504/
9 MEDFORD ST #504
Owner:
SAXBY ARIANA M
9 MEDFORD ST UNIT 504
SOMERVILLE, MA 02143

Location:
114/ A/ 1/ 309/
9 MEDFORD ST #309
Owner:
VERRILL JANE
9 MEDFORD ST 309
SOMERVILLE, MA 02143

Location:
114/ A/ 1/ 312/
9 MEDFORD ST #312
Owner:
JUNG WON JAE & KANG SE YOUNG
9 MEDFORD ST 312
SOMERVILLE, MA 02143

Location:
114/ A/ 1/ 401/
9 MEDFORD ST #401
Owner:
WALKER SHAWN D
9 MEDFORD ST UNIT 401
SOMERVILLE, MA 02143

Location:
114/ A/ 1/ 404/
9 MEDFORD ST #404
Owner:
SUN SHULIANG & TONG TONG
9 MEDFORD ST UNIT 404
SOMERVILLE, MA 02143

Location:
114/ A/ 1/ 407/
9 MEDFORD ST #407
Owner:
LEE EN-HAN THADDEUS & BEE ENN
9 MEDFORD ST 407
SOMERVILLE, MA 02143

Location:
114/ A/ 1/ 410/
9 MEDFORD ST #410
Owner:
SOMERVILLE MILLBROOK ASSOC LLC
C/O BERKELEY INVESTMENTS
280 CONGRESS ST STE 1350
BOSTON, MA 02210

Location:
114/ A/ 1/ 413/
9 MEDFORD ST #413
Owner:
YU YOUNG & CHEN ANGELA
9 MEDFORD ST 413
SOMERVILLE, MA 02143

Location:
114/ A/ 1/ 502/
9 MEDFORD ST #502
Owner:
HU ANQI
9 MEDFORD ST UNIT 502
SOMERVILLE, MA 02143

Location:
114/ A/ 1/ 505/
9 MEDFORD ST #505
Owner:
SOMERVILLE MILLBROOK ASSOC LLC
S/O LINGYUN YI
9 MEDFORD ST UNIT 505
SOMERVILLE, MA 02143

Location:
114/ A/ 1/ 310/
9 MEDFORD ST #310
Owner:
SOMERVILLE COMMUNITY CORP INC
S/O SOMERVILLE COMMUNITY CORP
INC
337 SOMERVILLE AVE 2ND FLOOR
SOMERVILLE, MA 02143

Location:
114/ A/ 1/ 313/
9 MEDFORD ST #313
Owner:
LANGER ALEXANDRA MARIA &
STEVEN MARK JR
9 MEDFORD ST 313
SOMERVILLE, MA 02143

Location:
114/ A/ 1/ 402/
9 MEDFORD ST #402
Owner:
SOMERVILLE MILLBROOK ASSOC LLC
S/O STEPHEN & NANCY CHOMYSZAK
5 FRENCH FARM ROAD
ATTLEBORO, MA 02703

Location:
114/ A/ 1/ 405/
9 MEDFORD ST #405
Owner:
SOMERVILLE MILLBROOK ASSOC LLC
S/O SAMUEL R BALTRUS
9 MEDFORD ST UNIT 405
SOMERVILLE, MA 02143

Location:
114/ A/ 1/ 408/
9 MEDFORD ST #408
Owner:
YU DAN & GU YING
9 MEDFORD ST UNIT 408
SOMERVILLE, MA 02143

Location:
114/ A/ 1/ 411/
9 MEDFORD ST #411
Owner:
ALLOCCA MARIACARMELA
9 MEDFORD ST 411
SOMERVILLE, MA 02143

Location:
114/ A/ 1/ 414/
9 MEDFORD ST #414
Owner:
SOMERVILLE COMMUNITY CORP INC
337 SOMERVILLE AVE 2ND FLOOR
SOMERVILLE, MA 02143

Location:
114/ A/ 1/ 503/
9 MEDFORD ST #503
Owner:
MAHTANI LEENA & JEETANDRA
TRUSTEES
MAHTANI FAMILY REVOCABLE TRUST
9 MEDFORD ST UNIT 503
SOMERVILLE, MA 02143

Location:
114/ A/ 1/ 506/
9 MEDFORD ST #506
Owner:
SOMERVILLE COMMUNITY CORP INC
337 SOMERVILLE AVE 2ND FLOOR
SOMERVILLE, MA 02143

Location:
114/ A/ 1/ 507/
9 MEDFORD ST #507
Owner:
ZHANG QIANYUN & ZHU BO
9 MEDFORD ST 507
SOMERVILLE, MA 02143

Location:
114/ A/ 1/ 510/
9 MEDFORD ST #510
Owner:
XI PAN
9 MEDFORD ST UNIT 510
SOMERVILLE, MA 02143

Location:
114/ A/ 1/ 514/
9 MEDFORD ST #514
Owner:
WANG PHILIP SUNG-EN
9 MEDFORD ST UNIT 514
SOMERVILLE, MA 02143

Location:
114/ A/ 1/ 603/
9 MEDFORD ST #603
Owner:
RIEHLIN MICHELLE
9 MEDFORD ST 603
SOMERVILLE, MA 02143

Location:
114/ A/ 1/ 606/
9 MEDFORD ST #606
Owner:
BANSKOTA SAMAGYA & ARYAL GAURAB
9 MEDFORD ST UNIT 606
SOMERVILLE, MA 02143

Location:
114/ A/ 1/ 609/
9 MEDFORD ST #609
Owner:
WAN JING & WANG JOHN J
9 MEDFORD ST 609
SOMERVILLE, MA 02143

Location:
114/ A/ 1/ 612/
9 MEDFORD ST #612
Owner:
POZZI JAMES RONALD TRUSTEE
MEDFORD RJP N
C/O JACOBS VELELLA & KERR PC
388 HILLSIDE AVENUE
NEEDHAM, MA 02494

Location:
114/ A/ 1/ 701/
9 MEDFORD ST #701
Owner:
SOMERVILLE MILLBROOK ASSOC LLC
C/O BERKELEY INVESTMENTS
280 CONGRESS ST STE 1350
BOSTON, MA 02210

Location:
114/ A/ 1/ 704/
9 MEDFORD ST #704
Owner:
KOPHS RYAN JEFFREY
9 MEDFORD ST UNIT 704
SOMERVILLE, MA 02143

Location:
114/ A/ 1/ 508/
9 MEDFORD ST #508
Owner:
SOMERVILLE MILLBROOK ASSOC LLC
S/O YAN LI & DAVID XUE TRUSTEES
9 MEDFORD ST UNIT 508
SOMERVILLE, MA 02143

Location:
114/ A/ 1/ 511/
9 MEDFORD ST #511
Owner:
NELSON DAVID M
9 MEDFORD STREET UNIT 511
SOMERVILLE, MA 02143

Location:
114/ A/ 1/ 601/
9 MEDFORD ST #601
Owner:
SOMERVILLE MILLBROOK ASSOC LLC
S/O HUNGYU LEE
9 MEDFORD ST UNIT 601
SOMERVILLE, MA 02143

Location:
114/ A/ 1/ 604/
9 MEDFORD ST #604
Owner:
CHUNG KYUNGHEE
9 MEDFORD ST UNIT 604
SOMERVILLE, MA 02143

Location:
114/ A/ 1/ 607/
9 MEDFORD ST #607
Owner:
TANNEBRING ELIZABETH TRUSTEE
9 MEDFORD ST UNIT 607 REALTY
TRUST
9 MEDFORD ST UNIT 607
SOMERVILLE, MA 02143

Location:
114/ A/ 1/ 610/
9 MEDFORD ST #610
Owner:
POZZI RONALD J TRUSTEE MEDFORD
RJP NOM
C/O JACOBS VELELLA & KERR
388 HILLSIDE AVENUE
NEEDHAM, MA 02494

Location:
114/ A/ 1/ 613/
9 MEDFORD ST #613
Owner:
ATTAMIAN ANI HAIG
9 MEDFORD ST UNIT 613
SOMERVILLE, MA 02143

Location:
114/ A/ 1/ 702/
9 MEDFORD ST #702
Owner:
SOMERVILLE MILLBROOK ASSOC LLC
S/O AVINASH UTTAMCHANDANI
9 MEDFORD ST UNIT 702
SOMERVILLE, MA 02143

Location:
114/ A/ 1/ 705/
9 MEDFORD ST #705
Owner:
PAUDEL SAYUJ & PATHAK ICHHYA
9 MEDFORD ST 705
SOMERVILLE, MA 02143

Location:
114/ A/ 1/ 509/
9 MEDFORD ST #509
Owner:
SOMERVILLE COMMUNITY CORP INC
337 SOMERVILLE AVE 2ND FLOOR
SOMERVILLE, MA 02143

Location:
114/ A/ 1/ 512/
9 MEDFORD ST #512
Owner:
MCDONALD JAMES
GILLIGAN REBECCA
9 MEDFORD ST UNIT 512
SOMERVILLE, MA 02143

Location:
114/ A/ 1/ 602/
9 MEDFORD ST #602
Owner:
LIN AMY LING-RONG
9 MEDFORD ST UNIT 602
SOMERVILLE, MA 02143

Location:
114/ A/ 1/ 605/
9 MEDFORD ST #605
Owner:
SOMERVILLE COMMUNITY CORP INC
337 SOMERVILLE AVE 2ND FLOOR
SOMERVILLE, MA 02143

Location:
114/ A/ 1/ 608/
9 MEDFORD ST #608
Owner:
KAGE REINHARD & BARBARA
9 MEDFORD ST UNIT 608
SOMERVILLE, MA 02143

Location:
114/ A/ 1/ 611/
9 MEDFORD ST #611
Owner:
POZZI RONALD J TRUSTEE MEDFORD
RJP NOMIN
C/O JACOBS VELELLA & KERR PC
388 HILLSIDE AVENUE
NEEDHAM, MA 02494

Location:
114/ A/ 1/ 614/
9 MEDFORD ST #614
Owner:
SOMERVILLE MILLBROOK ASSOC LLC
C/O BERKELEY INVESTMENTS
280 CONGRESS ST STE 1350
BOSTON, MA 02210

Location:
114/ A/ 1/ 703/
9 MEDFORD ST #703
Owner:
LAU TD & CS
9 MEDFORD ST UNIT 703
SOMERVILLE, MA 02143

Location:
114/ A/ 1/ 706/
9 MEDFORD ST #706
Owner:
SOMERVILLE COMMUNITY CORP INC
337 SOMERVILLE AVE 2ND FLOOR
SOMERVILLE, MA 02143

Location:
114/ A/ 1/ 707/
9 MEDFORD ST #707
Owner:
SOMERVILLE MILLBROOK ASSOC LLC
S/O PAVEL V GORELIK
9 MEDFORD ST UNIT 707
SOMERVILLE, MA 02143

Location:
114/ A/ 1/ 710/
9 MEDFORD ST #710
Owner:
CLEVELAND THEODORE C
9 MEDFORD ST UNIT 710
SOMERVILLE, MA 02143

Location:
114/ A/ 1/ 713/
9 MEDFORD ST #713
Owner:
SOMERVILLE MILLBROOK ASSOC LLC
C/O BERKELEY INVESTMENTS
280 CONGRESS ST STE 1350
BOSTON, MA 02210

Location:
114/ A/ 1/ PH2/
9 MEDFORD ST #PH2
Owner:
XU LUCY
9 MEDFORD ST UNIT PH2
SOMERVILLE, MA 02143

Location:
114/ A/ 1/ PH5/
9 MEDFORD ST #PH5
Owner:
SOMERVILLE MILLBROOK ASSOC LLC
C/O BERKELEY INVESTMENTS
280 CONGRESS ST STE 1350
BOSTON, MA 02210

Location:
114/ A/ 1/ PH8/
9 MEDFORD ST #PH8
Owner:
COUGHLIN KEVIN A & STONER SARAH
9 MEDFORD ST PH8
SOMERVILLE, MA 02143

Location:
114/ A/ 1/ PH11/
9 MEDFORD ST #PH11
Owner:
GARNER ETHAN & POLKA JESSICA
9 MEDFORD ST PH11
SOMERVILLE, MA 02143

Location:
114/ A/ 1/ 708/
9 MEDFORD ST #708
Owner:
SOMERVILLE MILLBROOK ASSOC LLC
C/O BERKELEY INVESTMENTS
280 CONGRESS ST STE 1350
BOSTON, MA 02210

Location:
114/ A/ 1/ 711/
9 MEDFORD ST #711
Owner:
LIN LEO XUZHANG
9 MEDFORD ST UNIT 711
SOMERVILLE, MA 02143

Location:
114/ A/ 1/ 714/
9 MEDFORD ST #714
Owner:
DIGNAN PATRICK JOSEPH
9 MEDFORD ST UNIT 714
SOMERVILLE, MA 02143

Location:
114/ A/ 1/ PH3/
9 MEDFORD ST #PH3
Owner:
TASLEY COREY I & KEVIN J
9 MEDFORD ST UNIT PH3
SOMERVILLE, MA 02143

Location:
114/ A/ 1/ PH6/
9 MEDFORD ST #PH6
Owner:
SOMERVILLE MILLBROOK ASSOC LLC
S/O BROOK POTTER
280 CONGRESS ST STE 1350
SOMERVILLE, MA 02143

Location:
114/ A/ 1/ PH9/
9 MEDFORD ST #PH9
Owner:
NOBBS MATTHEW D & EPSTIEN JOELLE
S
9 MEDFORD ST PH9
SOMERVILLE, MA 02143

Location:
114/ A/ 1/ 709/
9 MEDFORD ST #709
Owner:
SHI JIXIANG
9 MEDFORD ST 709
SOMERVILLE, MA 02143

Location:
114/ A/ 1/ 712/
9 MEDFORD ST #712
Owner:
SOMERVILLE MILLBROOK ASSOC LLC
C/O BERKELEY INVESTMENTS
280 CONGRESS ST STE 1350
BOSTON, MA 02210

Location:
114/ A/ 1/ PH1/
9 MEDFORD ST #PH1
Owner:
CASTANO CARLOS B TRUSTEE
CARLOS B CASTANO JR LIVING
TRUST
9 MEDFORD ST PH1
SOMERVILLE, MA 02143

Location:
114/ A/ 1/ PH4/
9 MEDFORD ST #PH4
Owner:
SOMERVILLE MILLBROOK ASSOC LLC
S/O PETER & SUSANNE ADAMSON
9 MEDFORD ST PH4
SOMERVILLE, MA 02143

Location:
114/ A/ 1/ PH7/
9 MEDFORD ST #PH7
Owner:
MARTIN CHARLES R
9 MEDFORD ST PH7
SOMERVILLE, MA 02143

Location:
114/ A/ 1/ PH10/
9 MEDFORD ST #PH10
Owner:
SOMERVILLE MILLBROOK ASSOC LLC
S/O ANIK DEBNATH
9 MEDFORD ST PH10
SOMERVILLE, MA 02143

WO #6044423
GORE ST - CAMBRIDGE, MA
MEDFORD ST SOMERVILLE, MA

35-85-101
170 GORE ST, UNIT 101
N/F
DICECCA, SALVATORE
170 GORE ST. UNIT#101
CAMBRIDGE, MA 02141
*CONDO MANAGEMENT
NATHAN THOMPSON
781-427-7507

35-100-A
3 LAMBERT ST, UNIT A
N/F
MILLERS RIVER HOLDING LLC
362 GREEN ST
CAMBRIDGE, MA 02139

35-100-B
3 LAMBERT ST, UNIT B
N/F
MILLERS RIVER HOLDING LLC
362 GREEN ST
CAMBRIDGE, MA 02139

35-100-C
3 LAMBERT ST, UNIT C/1
N/F
MILLERS RIVER HOLDING LLC
362 GREEN ST
CAMBRIDGE, MA 02139

114/A/2//
22 MCGRATH HWY
N/F
TWIN CITY PLAZA
PO BOX 790830
SAN ANTONIO, TX 78279

114/A/1/101/
9 MEDFORD ST #101
N/F
SOMERVILLE COMMUNITY CORP
INC
337 SOMERVILLE AVE 2ND FLOOR
SOMERVILLE, MA 02143
*CONDO MANGEMENT
COMPASS METRO9 CONDOS
THE CAROL KELLY TEAM
617-835-5008
thecarolkellyteam@compass.com