

Somerville High School Project

# April 2020 Update

**Suffolk**  
Prove impossible wrong







**West Facade**  
February 2020







**West Facade**  
April 2020







**North Facades**  
February 2020





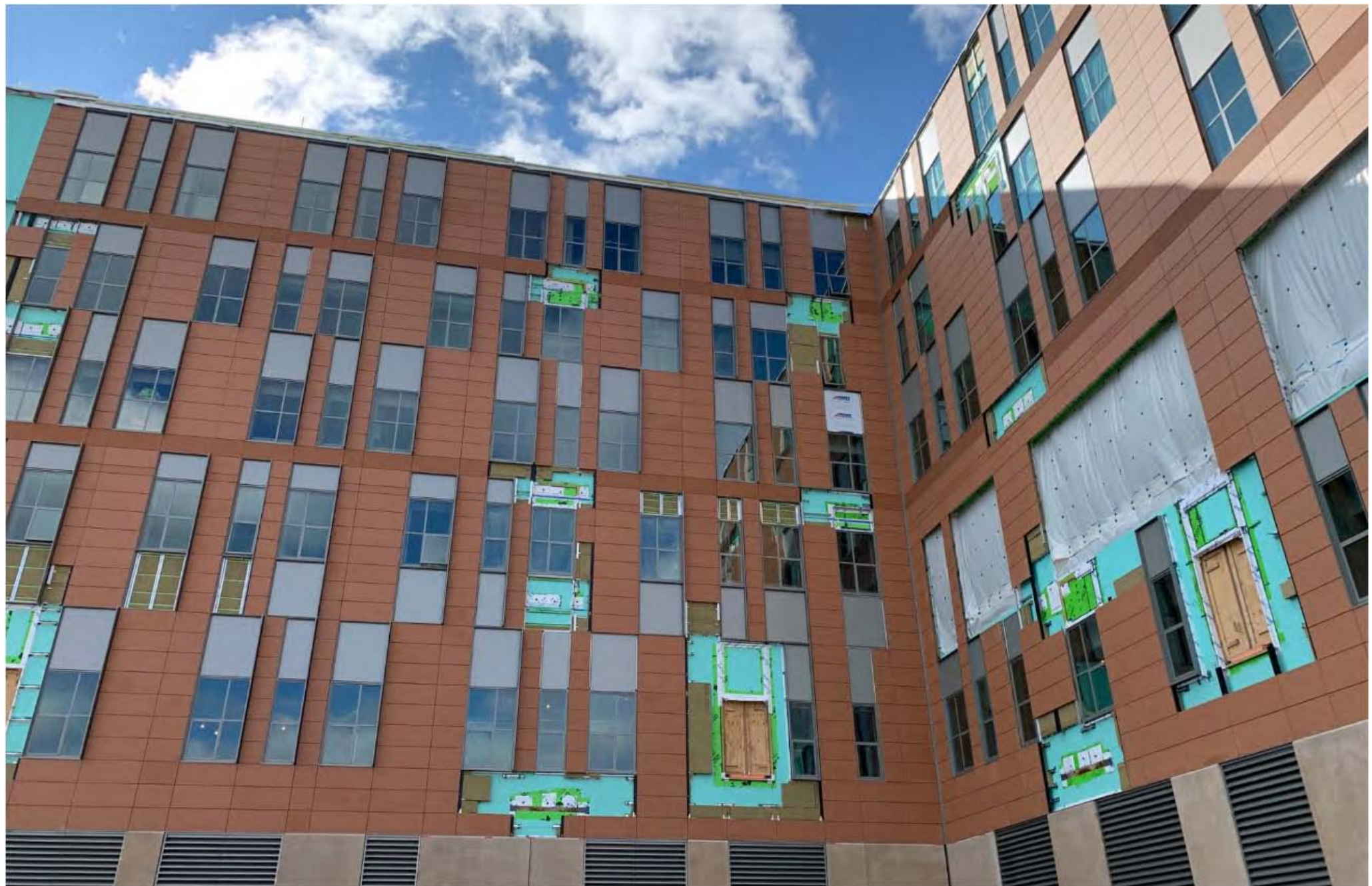

**North Facades**  
April 2020







**West Facade**  
February 2020





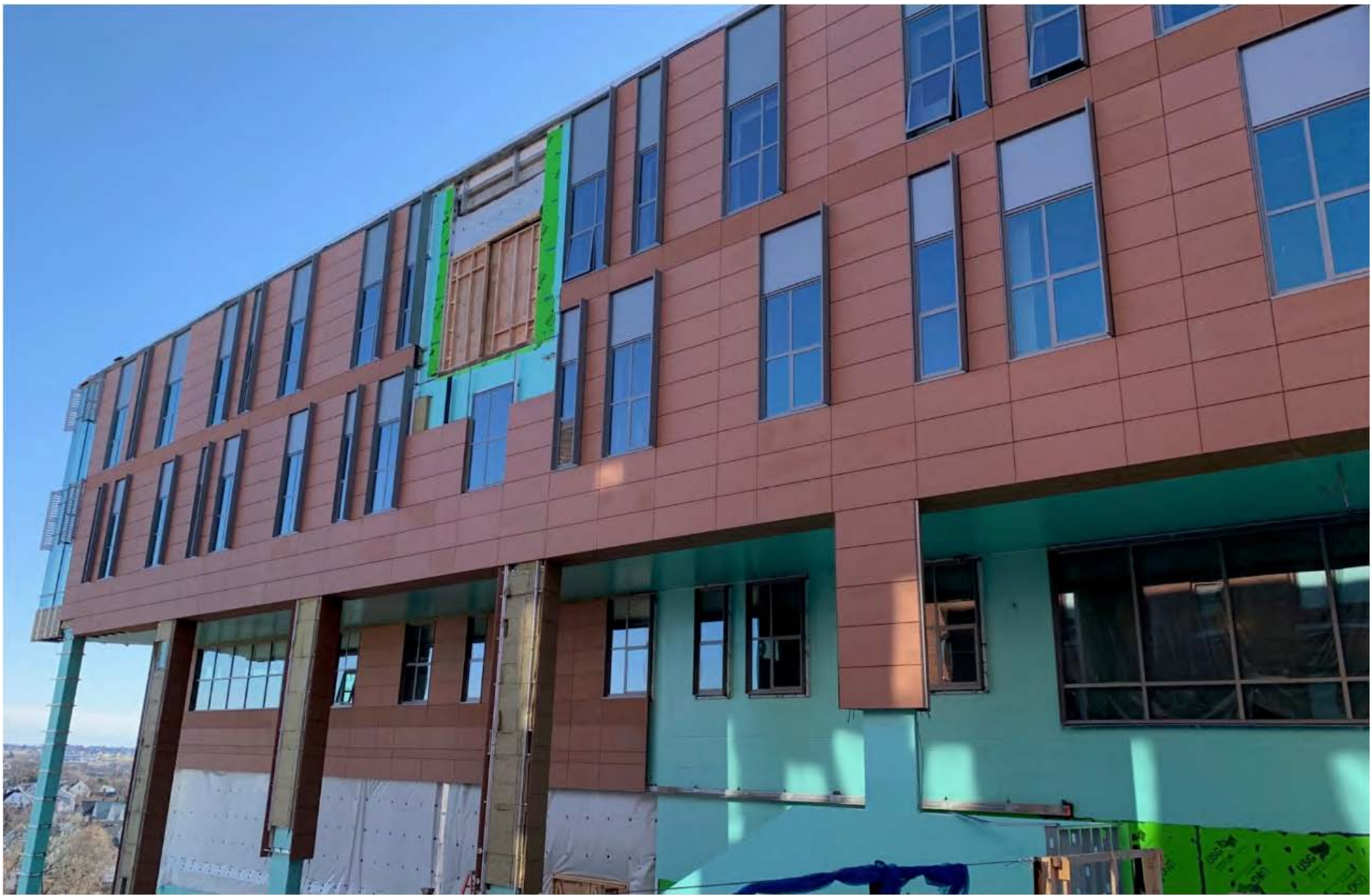

**West Facade**  
April 2020







**West Facade**  
April 2020







**North Facade from Medford St.**  
February 2020

Exterior Insulation  
Installation

Terra Cotta  
Installation







Phase 2 Ready for  
Windows / AVB ongoing

Phase 1A AVB Complete /  
Ready for Brick

GLXc backfilling / drilling

Windows / Terra Cotta Installed,  
Mast Climbers Removed

AVB Installed

**North Facade from Medford St.**  
April 2020







**Phase 1 - Lecture Hall Exterior**  
April 2020







**Phase 1 - Lecture Hall**  
**Student View**  
April 2020







**Phase 1 - Lecture Hall**  
**Lecturer View**  
April 2020







**Phase 1 - Level 1 Multipurpose / Dance Studio**  
February 2020







**Phase 1 - Level 1 Multipurpose / Dance Studio**  
April 2020





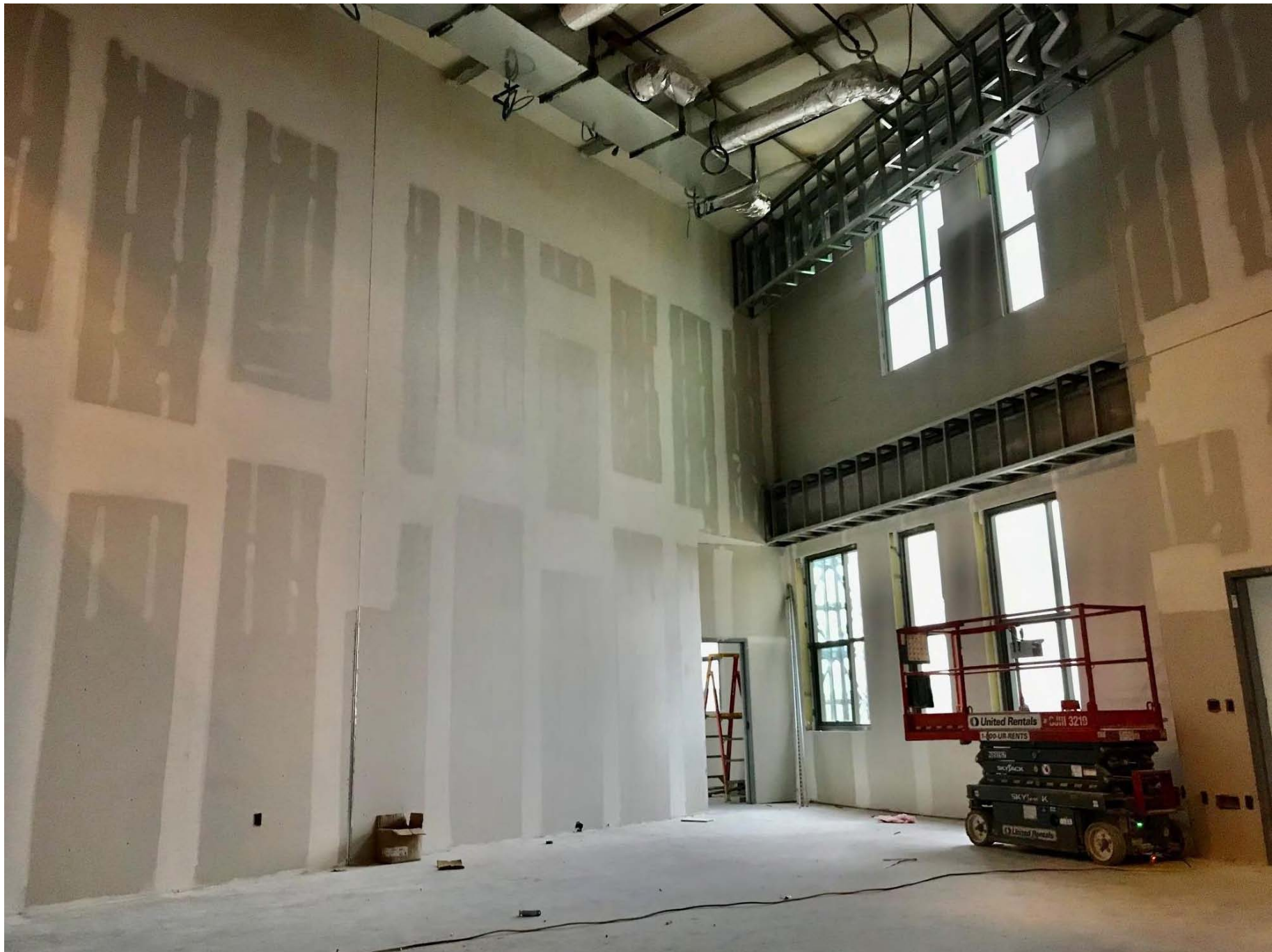

**Phase 1 - Level 2 / Orchestra Room (GWB / Tape, Nearing Ready for Paint)**  
February 2020







**Phase 1 - Level 2 / Orchestra Room  
(Ready for Ceilings and Flooring)**  
April 2020







**Phase 1 - Level 2 / Orchestra Room (GWB / Tape, Nearing Ready for Paint)**  
February 2020







**Phase 1 - Level 2 / Band Room (Ready for Ceilings / Flooring)**  
April 2020







**Phase 1 - Level 3 Classrooms**  
February 2020





**Phase 1 - Level 3 Classrooms**  
April 2020







**Phase 1 - Level 3 Classrooms**  
April 2020





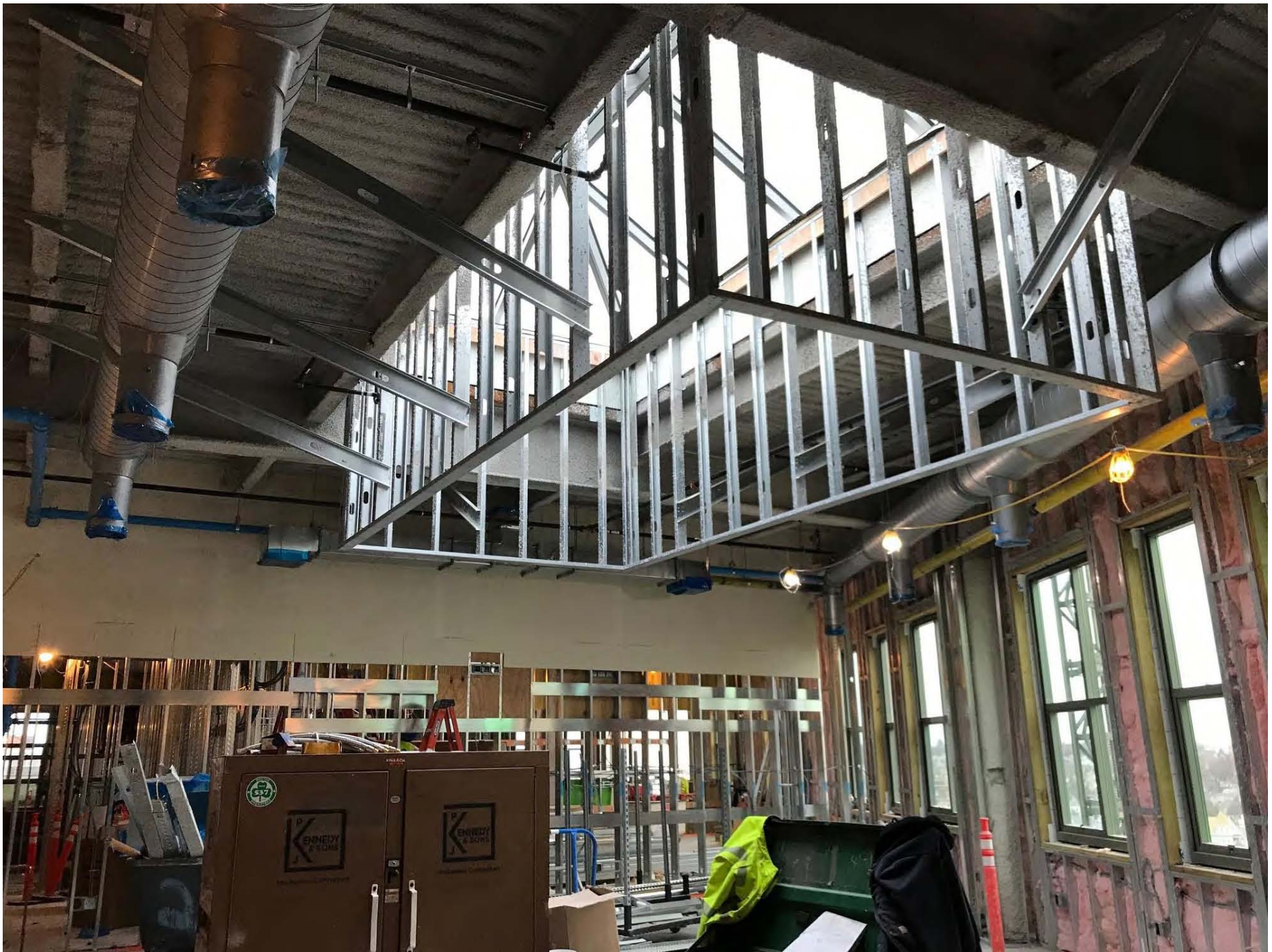

**Phase 1 - Level 4 Mechanical Rough-in / Drywall Tops of Wall**  
February 2020







**Phase 1 - Level 4 Mechanical Rough-in Complete, Ready for Ceilings / Flooring**  
April 2020





**Phase 1 - Level 4 Classrooms / Corridors**  
February 2020







**Phase 1 - Level 4 Corridors**  
April 2020





**Phase 1 - Finishes**  
April 2020







**Phase 1 Lower Level - Finishes**  
April 2020





**Phase 1 - Mockup Classroom**  
April 2020







**Phase 1A (Field House Lower Level) - Drywall (Closing Walls)**  
January 2020





**Phase 1A (Field House Lower Level) - Finishes**  
April 2020







**Phase 1A (Field House Lower Level) - Drywall (Taping, Near Ready for Paint)**  
February 2020





**Phase 1A (Field House Lower Level) - Ready for Flooring**  
April 2020







**Phase 1A - CMU Walls / Drywall Taping**  
February 2020







**Phase 1A - Shops (Painted / Soundproofing)**  
April 2020







**Phase 2 - Steel Erection Complete**  
January 2020

Building Full Height,  
Tarping for Concrete Floors







**Phase 2 - Tarping for Spray Fireproofing (Complete L2-L4, Ongoing L1, LL)**  
February 2020







**Phase 2 - Facade / Windows**  
April 2020







**Phase 2 - Main Entry**  
April 2020





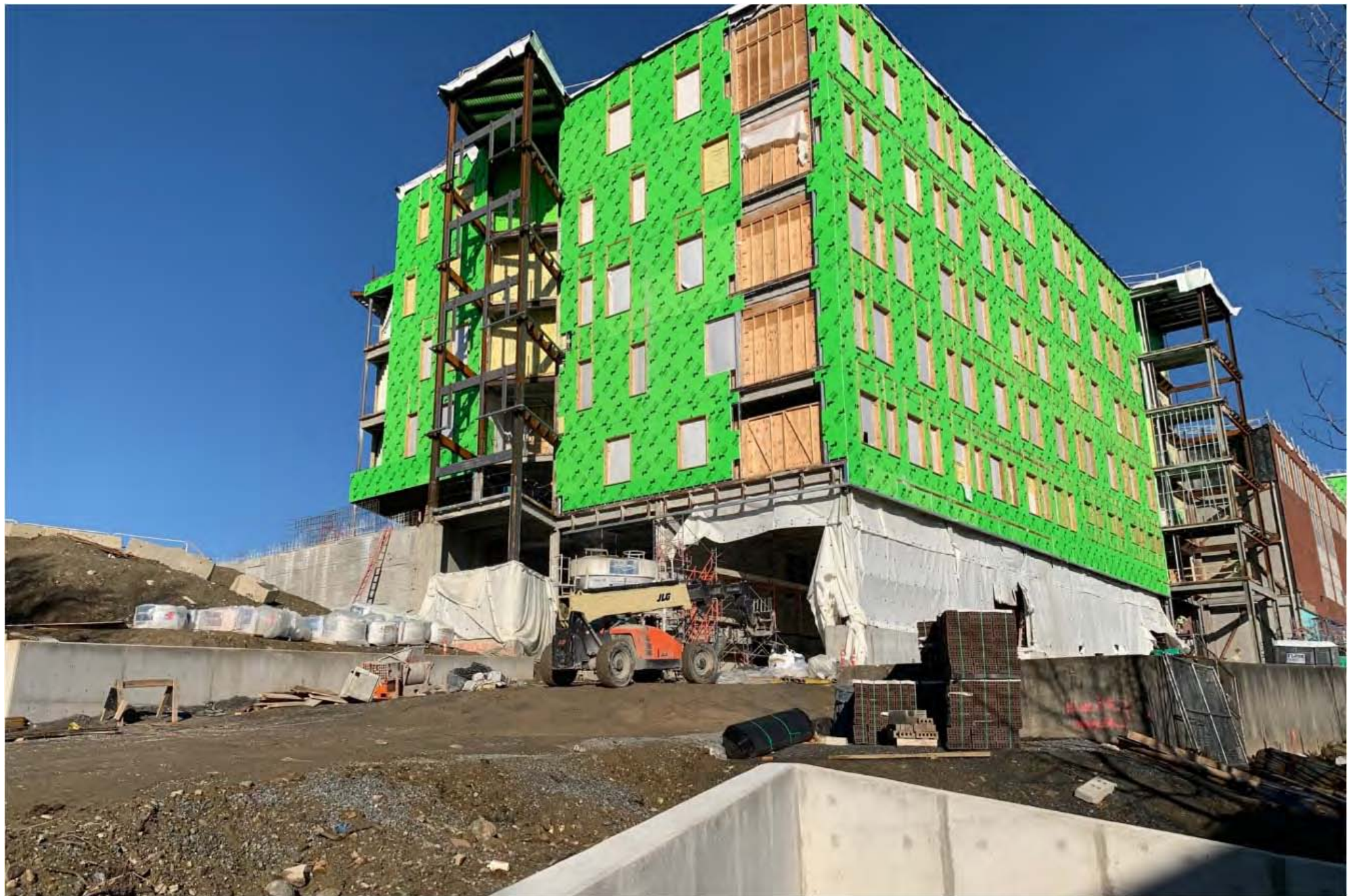

**Phase 2 - Facade / Windows (View from Medford Street)**  
April 2020







**Phase 2 - Level 1 Hallway (Main Ground Floor Space)**  
February 2020







**Phase 2 - Level 1 Hallway (Main Ground Floor Space)**  
April 2020







**Phase 2 - Level 2 MEP Overhead Rough-in, Drywall Framing**  
February 2020





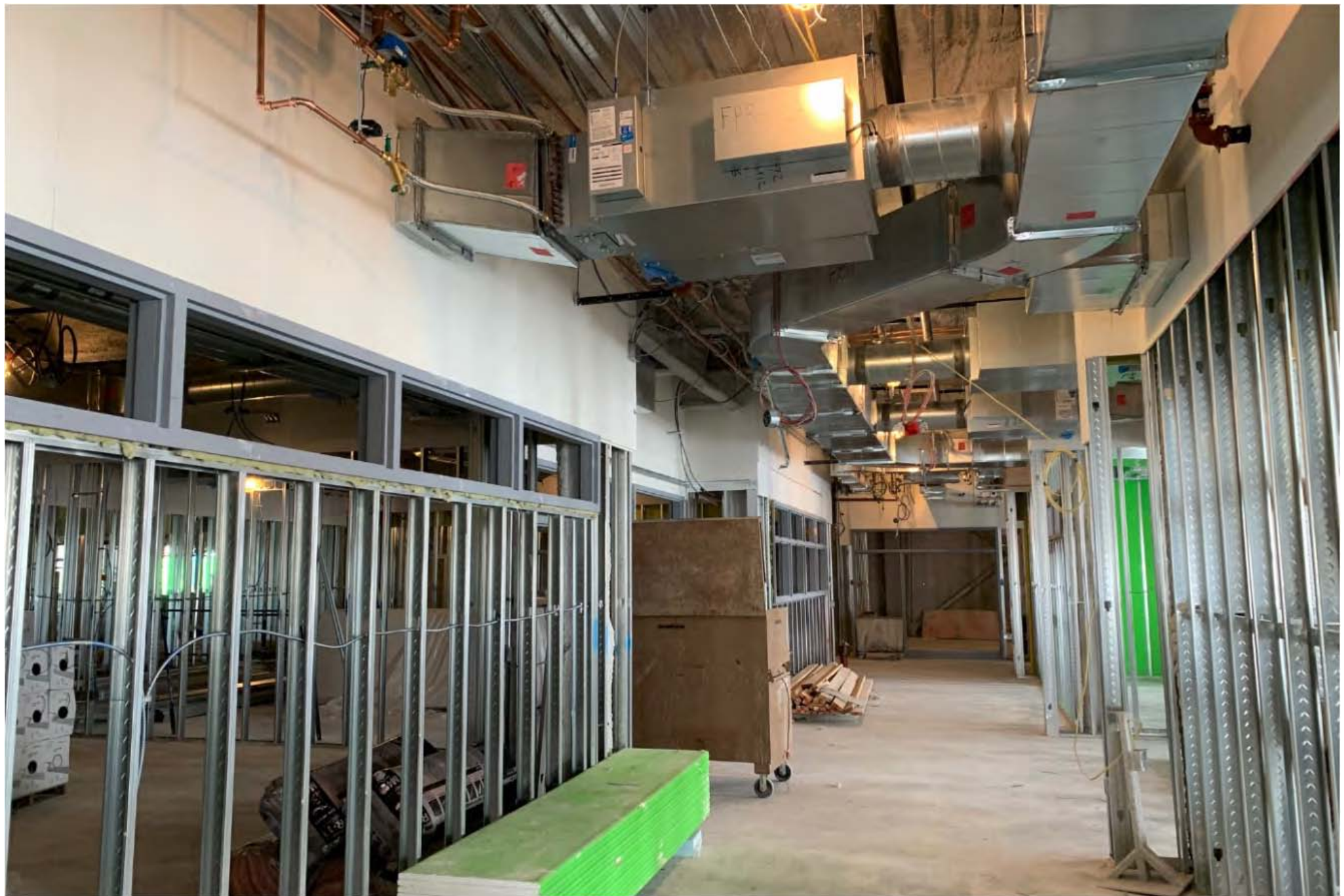

**Phase 2 - Level 2 MEP Overhead Rough-in, Drywall Framing**  
April 2020





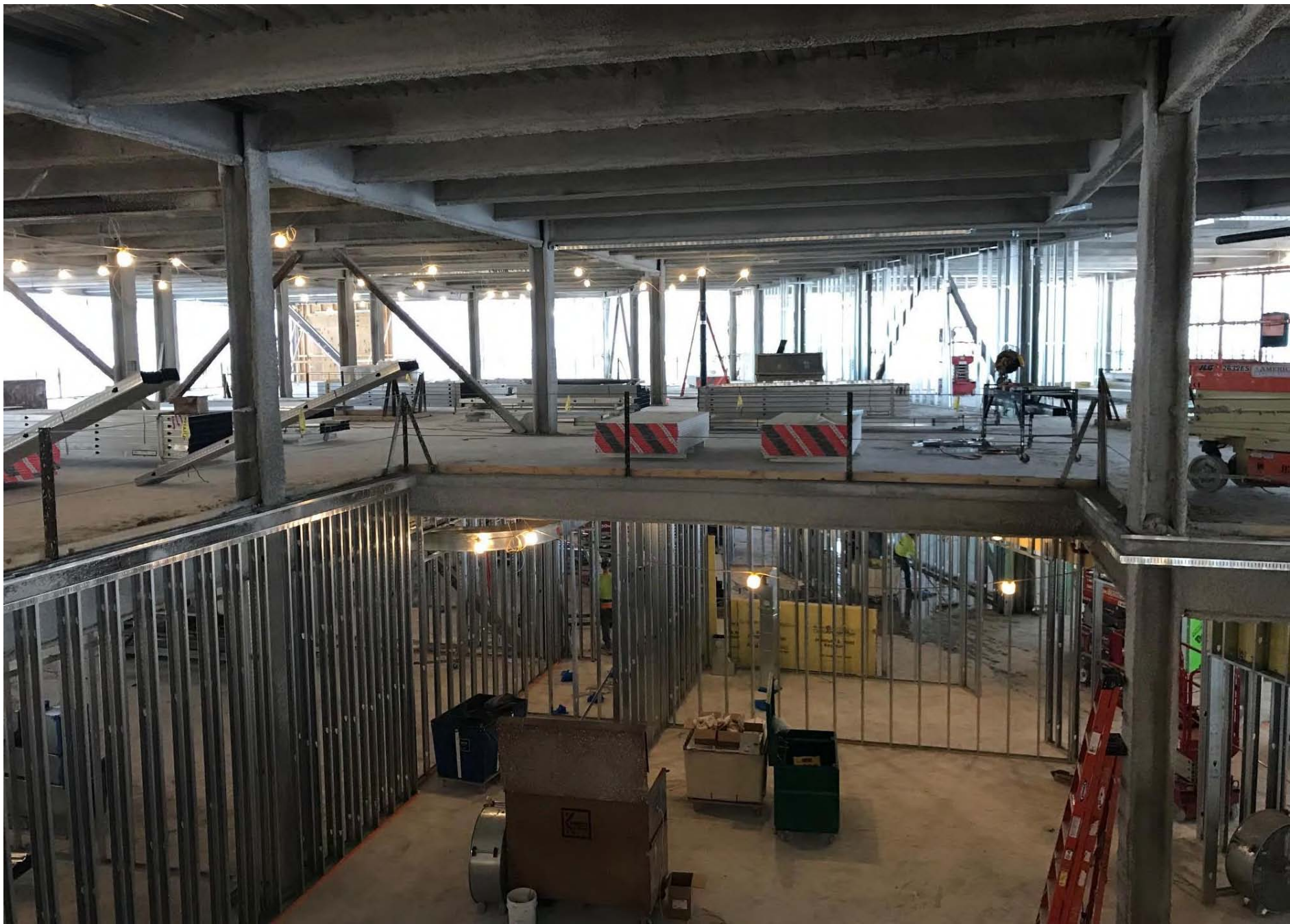

**Phase 2 - Exterior Framing Complete, Interior Framing Ongoing, MEP start week of 2/10  
February 2020**







**Phase 2 MEP Rough-in / Framing**  
April 2020





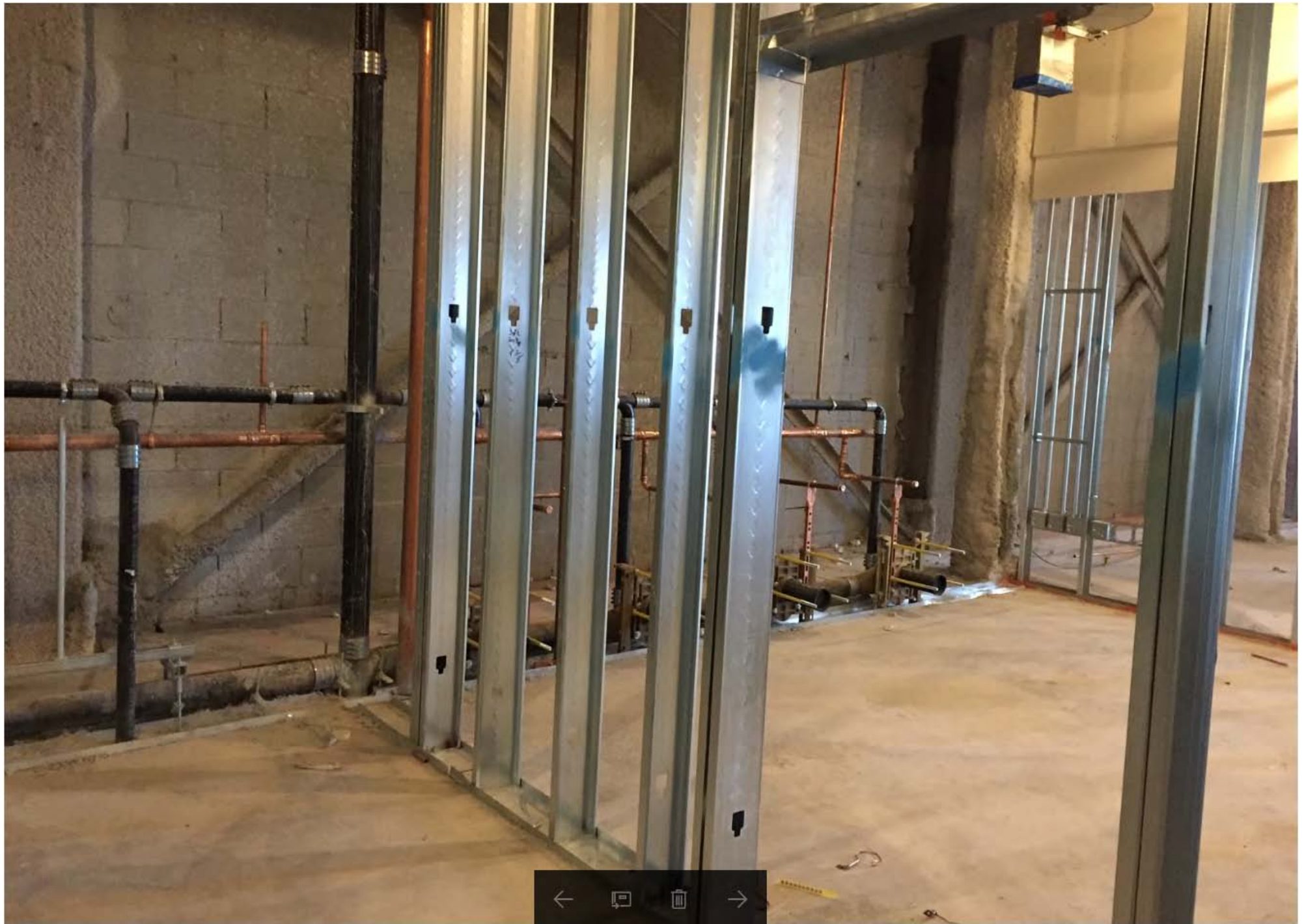

**Phase 2 Interior Framing (Non-Gender Specific / Future Provisions)**  
April 2020





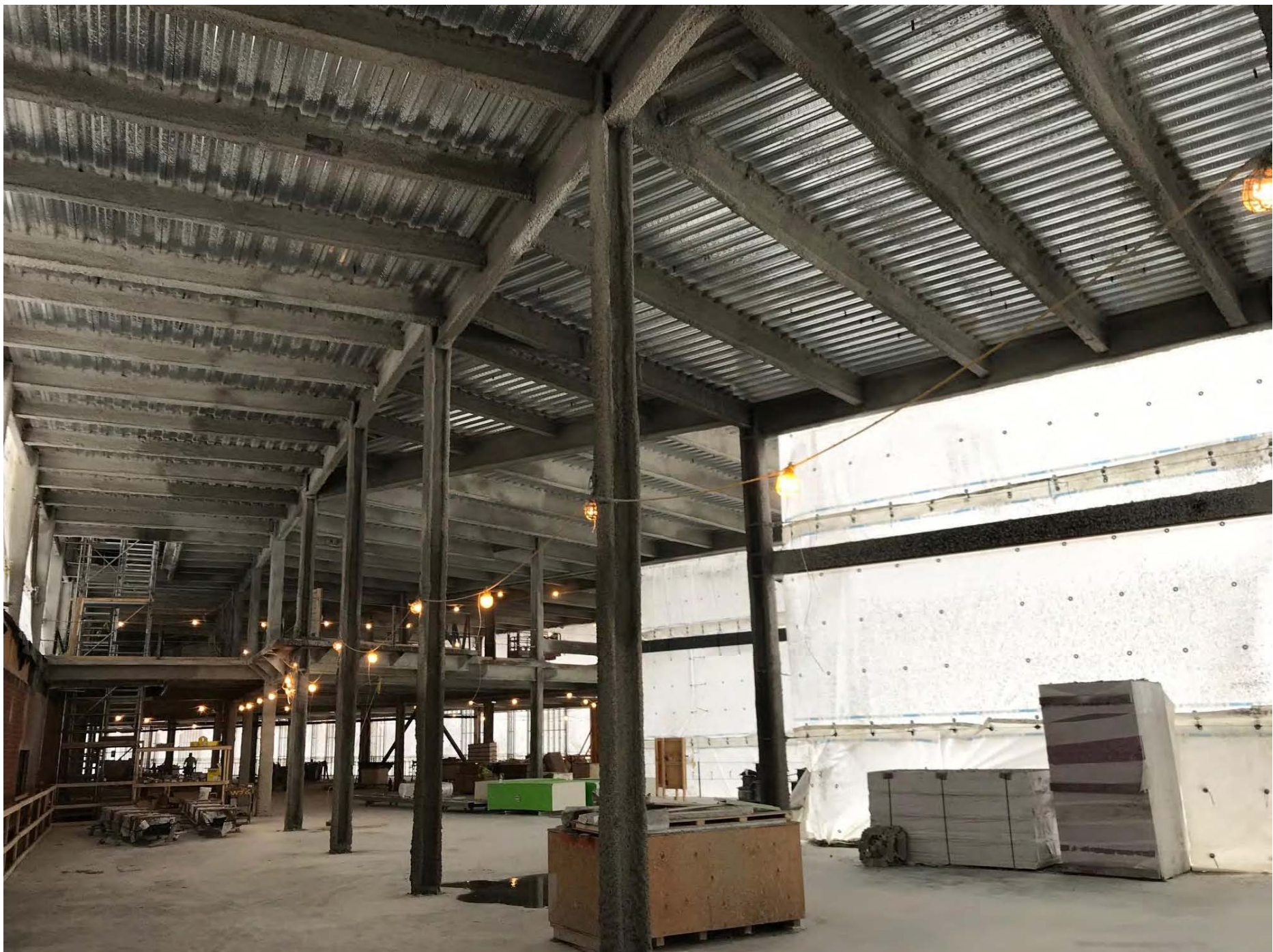

**Phase 2 Media Center / Reading Room - SOFP Complete**  
February 2020







**Phase 2 Media Center / Reading Room**  
April 2020







**Phase 2A - Facade Redesign (West) - Abatement Complete / Demolition**  
January 2020







**Phase 2A - Structural Repairs  
(New Scope)**  
February 2020







**Phase 2A - Facade Redesign (West) - New Exterior Walls**  
April 2020







**Phase 2A - Auditorium (Interior) New Exterior Walls**  
April 2020







**Phase 2A - Excavation and Footings for New Monumental Stairs**  
February 2020







**Phase 2A - New Monumental Stairs (To be clad in granite)**  
April 2020





# Tradespersons Monthly Average

July	119
August	138
September	170
October	178
November	221
December	246
January	271
February	293
March	298*
April	87**

---

\* 3/1-3/20 average: 350

\*\* Through 4/10/20

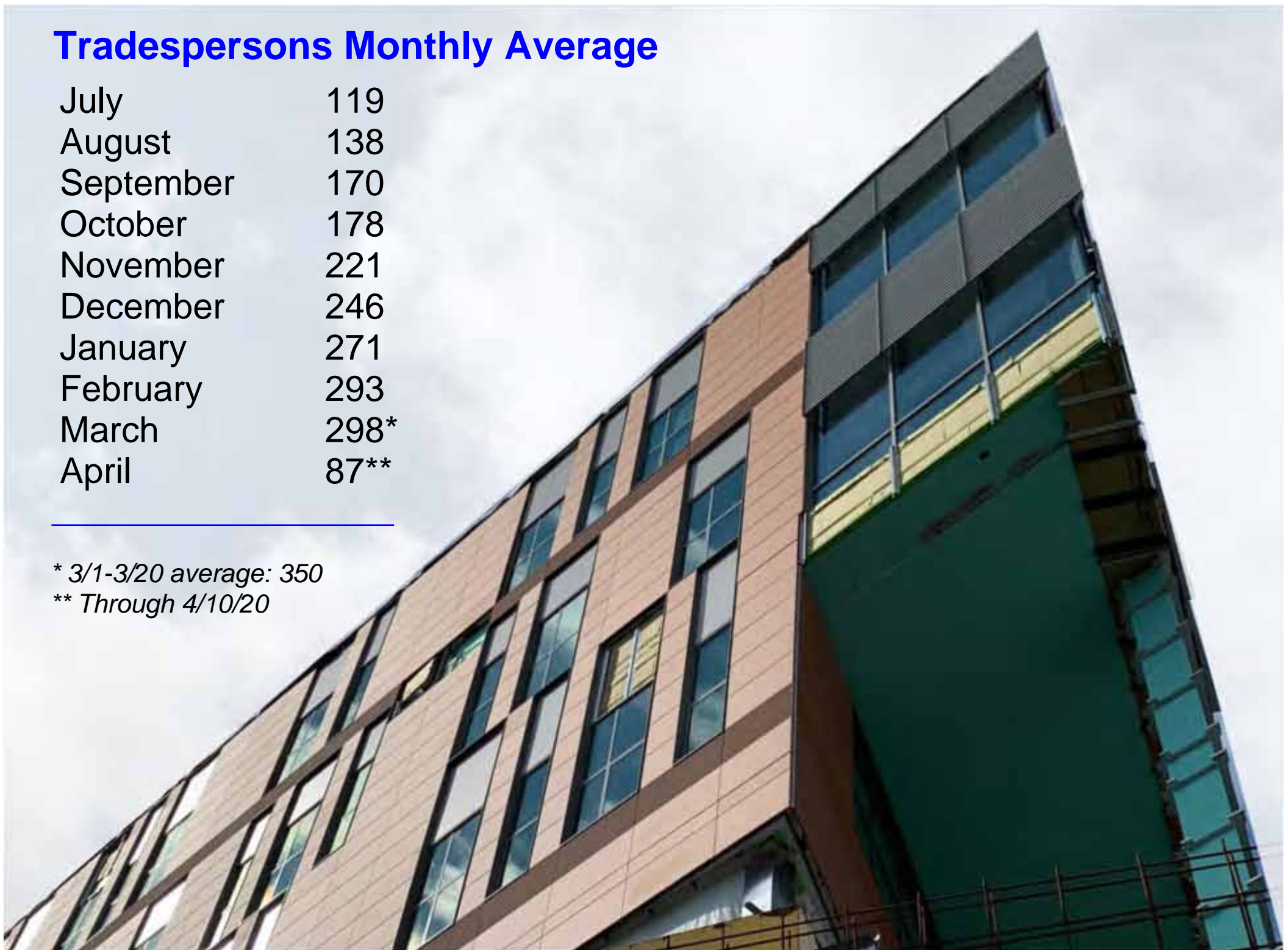





# COVID-19 Considerations







- **Reduced workforce on site during suspension of general construction activities.**
- Focus on building envelope and life-safety / critical systems only. "Make the building safer."
- Maintaining CDC / MA Guidelines for safety
- Certify tradespersons arriving do not display symptoms
- Social distancing
- Increased cleaning / disinfecting
- Tradesperson education / training
- Temperature screening







**Temperature screening was deployed beginning April 2.**







**Social distancing,  
hot water handwashing,  
education and awareness**





# STOP THE SPREAD OF GERMS

Help prevent the spread of  
respiratory diseases like COVID-19.



Avoid close  
contact with  
people who are  
sick.



Cover your cough or  
sneeze with a tissue,  
then throw the tissue  
in the trash.



Avoid touching your  
eyes, nose, and  
mouth.



Clean and disinfect  
frequently  
touched objects  
and surfaces.



Stay home when  
you are sick,  
except to get  
medical care.



Wash your hands  
often with soap  
and water for at  
least 20 seconds.

[cdc.gov/COVID19](https://cdc.gov/COVID19)

Suffolk

## PLEASE READ BEFORE ENTERING...

If you have...



FEVER



COUGH



SHORTNESS  
OF BREATH

Please call our office before coming inside.  
Clinic Phone # \_\_\_\_\_ - \_\_\_\_\_ - \_\_\_\_\_

Thank you for helping us keep our  
patients and staff safe.

[cdc.gov/COVID19](https://cdc.gov/COVID19)

Suffolk

## POR FAVOR MANTENGA SU DISTANCIA SOCIAL

El distanciamiento social significa  
mantenerse a 6 pies de distancia de  
los demás.



6 pies de  
distancia  
de los demás.

[cdc.gov/COVID19-es](https://cdc.gov/COVID19-es)

Suffolk







Questions?

