



CITY OF SOMERVILLE, MASSACHUSETTS
BOARD OF ALDERMEN

Docket # 202388

License/Permit
Used Car Dealers License Class 2 - Renewing

Regular Meeting, November 22, 2016
Item ID 15078

SUMMARY: Renewing Used Car Dealer License Class 2, CM Auto Sales, 39 Webster Ave.

COMPLETE TEXT:

See Attachment.

RESULT: APPROVED WITH CONDITIONS

CONDITIONS: Approved for 30 vehicles outside, for 30 days only.

Applicant must submit a surveyor's plot plan showing the property lines and a site plan showing the parking layout within 30 days.

Note that this location has been designated an acquisition/disposition parcel under the Union Square Revitalization Plan, and renewal of this license is not automatic. For further information, contact the city's Planning Department at 617-625-6600 x2500.

APPROVED WITH CONDITIONS BY THE BOARD OF ALDERMEN OF THE CITY OF SOMERVILLE, MA, AT A REGULAR MEETING ON THE 22nd DAY OF NOVEMBER, 2016.

ATTEST:

John J. Long, City Clerk



CITY OF SOMERVILLE, MASSACHUSETTS
BOARD OF ALDERMEN

Docket # 201574

License/Permit
Used Car Dealer's License Class 2 - New

Regular Meeting, October 13, 2016
Item ID 14233

SUMMARY: New Used Car Dealer License Class 2, CM Auto Sales, 39 Webster Ave, 35 cars outside, none inside.

COMPLETE TEXT:

See Attachment.

RESULT: APPROVED WITH CONDITIONS

CONDITIONS: Approved for 30 vehicles outside, for 30 days only.

Applicant must install a barrier to prevent the encroachment of parked vehicles onto the sidewalk.

Applicant must submit a surveyor's plot plan showing the property lines and a site plan showing the parking layout within 30 days.

Note that this location has been designated an acquisition/disposition parcel under the Union Square Revitalization Plan, and renewal of this license is not automatic. For further information, contact the city's Planning Department at 617-625-6600 x2500.

APPROVED WITH CONDITIONS BY THE BOARD OF ALDERMEN OF THE CITY OF SOMERVILLE, MA, AT A REGULAR MEETING ON THE 13th DAY OF OCTOBER, 2016.

ATTEST:

John J. Long, City Clerk

BL16-006119

SECOND HAND MOTOR VEHICLE DEALER LICENSE APPLICATION

Nonrefundable Application Fee \$605.00 2:01

FOR CITY CLERK'S OFFICE ONLY	
Date Recorded	<u>5/25/16</u>
Amount Paid	<u>605.00</u>

Date 1/5/16

CITY CLERK'S OFFICE
SOMERVILLE, MA

New Application
 Renewing Application with Additions or Changes
 Renewing Application with NO Additions or Changes

Check one: Class 1 Class 2 Class 3
 Vehicles stored: inside outside

Business (DBA) Name: CM-AUTO SALES INC Phone: 617 334 3082

Business Location in Somerville (with Zip Code): 39 Webster Ave Somerville 02143

Applicant's Federal Employer Identification Number: 900544006 MBL 82 E 15

Applicant's Legal Name: _____

Mailing Name (who we should send correspondence to): same

Mailing Address (with Zip Code): _____

Emergency Contact: GERALDO DELIMA Phone: 617 334 3082

Type of Business (Check Only One and Provide the Names Indicated):

Sole Proprietor: Name of Owner: _____

Partnership (inc. LLP): Name of Partnership: _____

Names of All Partners Who Own More Than 10%: _____

Trust: Name of Trust: _____

Names of All Trustees Who Own More Than 10%: _____

Corporation: Name of Corporation: CM Auto Sales INC

Name of President: GERALDO DELIMA

Name of Secretary: same Name of Treasurer: same

LLC: Name of LLC: _____

Names of All Managers Who Own More Than 10%: _____

Other (Attach a Description of the Form of Ownership and the Names of Owners)

Are you engaged principally in the business of buying, selling or exchanging motor vehicles? Y N

Is your principal business the sale of new motor vehicles? Y N

If yes, are you a recognized agent of a motor vehicle manufacturer, or do you have authority to sell the vehicles of a motor vehicle manufacturer via a written contract? Y N

If yes, provide the name of the manufacturer(s): _____

Is your principal business the buying and selling of second hand motor vehicles? Y N

If yes, have you obtained a \$25,000 bond pursuant to MGL c. 140 § 58, for this business, at this location? Y N

If yes, do you have access to a repair facility to comply with the warranty obligations imposed by MGL c. 90 § 7N¼? Y N

If yes, provide the name of the repair facility: _____

Is your principal business that of a motor vehicle junk dealer? Y N

Have you ever obtained a license to deal in second hand motor vehicles or parts? Y N

If yes, list year, city and state 2007 - Somerville MA

Have you ever been denied a license to deal in second hand motor vehicles or parts? Y N

If yes, list year, city and state _____

Have you ever had a license to deal in second hand motor vehicles or parts revoked or suspended? Y N

If yes, list year, city and state _____

I request permission to store 0 vehicles inside the building, and 35 vehicles on the parking lot.

Attach a scaled site plan drawing of your property, showing exactly where you will store each of the vehicles you wish to park on the premises. Include a plan for both the inside of the building and the outside parking lot. Include the dimensions for each space.

The hours of operation for used car dealers are Monday through Friday, 8 AM to 6 PM, Saturday, 8 AM to 2 PM, and Sunday, Closed. If you require different hours of operation, list them and explain:

ACKNOWLEDGEMENT

I hereby state that all information provided on this application is true and accurate, and I understand that any information that is found to be false or misleading may result in the forfeiture of this license. This license will only be effective for the listed location, will expire on December 31, and will be subject to all of the terms, conditions, and limitations set forth in the Somerville Code of Ordinances, any applicable State and Federal laws, and any conditions prescribed by the City of Somerville. I certify under the penalties of perjury that I, to my best knowledge and belief, have filed all State tax returns and paid all State taxes required under law.

Signature of Applicant: [Signature] Date 01/15/16

Business Name: CM Auto Sales Inc

Business Address: 39 Webster Ave. Somerville ma 02143

FOR NEW APPLICANTS:

INSPECTIONAL SERVICES DEPARTMENT RECOMMENDATION:

The building located at the premises mentioned above is in a _____ Zone.

- The use is permitted as of right
- The use requires a special permit
- The use is prohibited

Class 1 & 2: Maximum number of vehicles to be kept on the premises: 0 inside
28 35 PER F.R. ON 5/25/16 outside JTL

Signature: [Signature] Date: 5-25-16

Print Name: Floyd Richardson Title: LBI

POLICE DEPARTMENT RECOMMENDATION:

The Chief of Police recommends that the application be

- Approved
- Denied

Signature: [Signature] Name and Title: SGT JOHN TAM
Chief's Administrative Aide

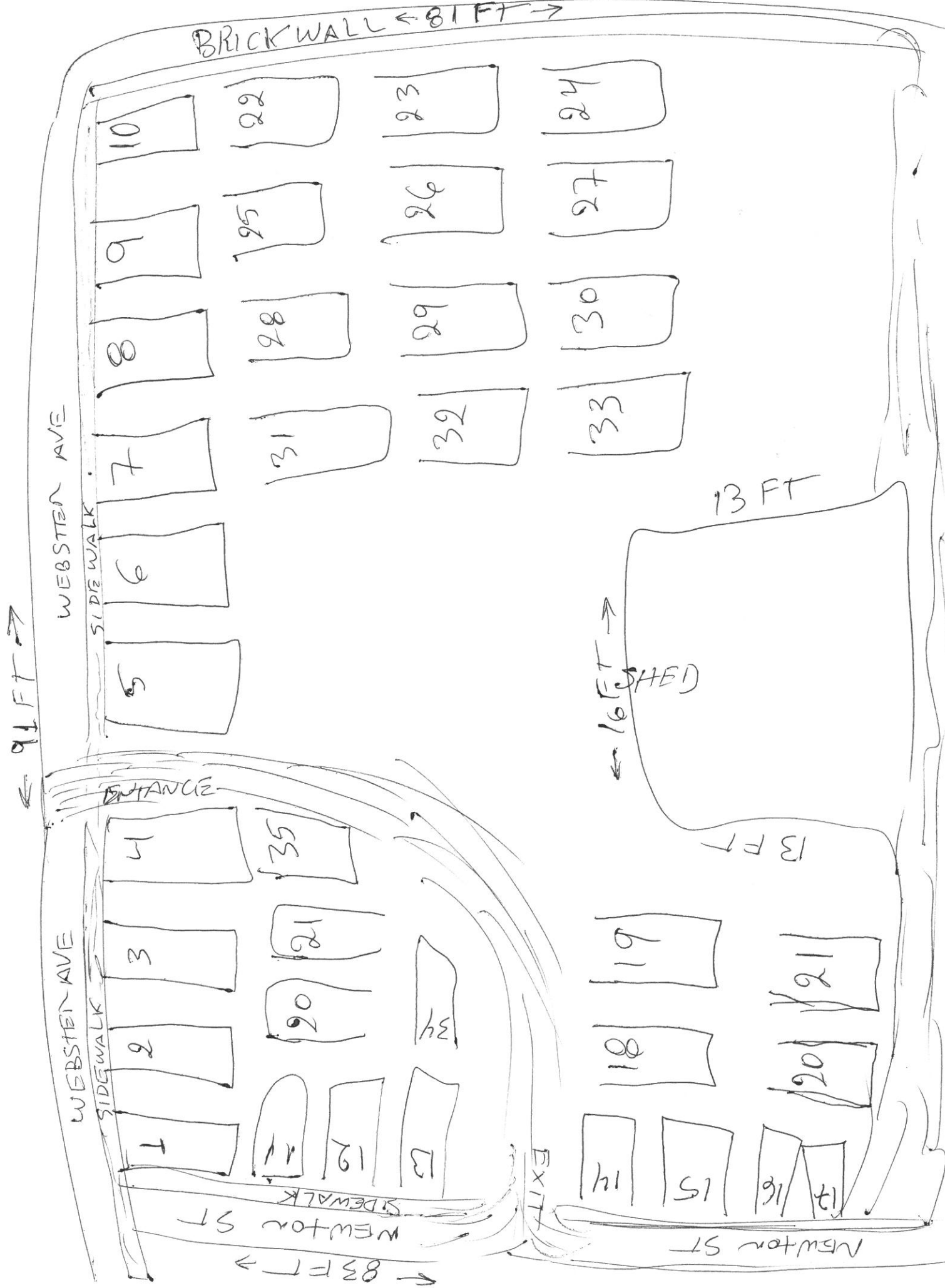

BRICK WALL ← 81 FT →

WEBSTER AVE

SIDEWALK

91 FT →

ENTRANCE

WEBSTER AVE

SIDEWALK

NEWTON ST

83 FT →

13 FT

16 FT →

SHED

13 FT

EXIT

NEWTON ST

Massachusetts



Western Surety Company

SECOND HAND MOTOR VEHICLE DEALER BOND

(Mass. Gen. Laws Ann. 140, § 58(c))

Bond No. 62642964

KNOW ALL PERSONS BY THESE PRESENTS:

Effective Date: January 15th, 2016

That we, CM AUTO SALES INC, as Principal, and WESTERN SURETY COMPANY, a corporation authorized to do surety business in the Commonwealth of Massachusetts, as Surety, are held and firmly bound unto persons who purchase a vehicle from the Principal and who suffer loss on account of a breach of the condition of this bond described below, in the sum of not to exceed TWENTY-FIVE THOUSAND AND NO/100 DOLLARS (\$25,000.00), for the payment of which well and truly to be made, we bind ourselves and our legal representatives, firmly by these presents.

WHEREAS, the Principal is a second hand motor vehicle dealer and is required to furnish a bond or equivalent proof of financial responsibility pursuant to Mass. Gen. Laws Ann. 140, § 58(c)(1).

NOW, THEREFORE, the condition of this obligation is such that if the Principal shall pay the amount of actual damages, not to exceed the amount of this bond, to any person who purchases a vehicle from the Principal and who suffers loss on account of: (a) the Principal's default or nonpayment of valid bank drafts, including checks drawn by the Principal for the purchase of motor vehicles; (b) the Principal's failure to deliver, in conjunction with the sale of a motor vehicle, a valid motor vehicle title certificate free and clear of any prior owner's interests and all liens, except a lien created by or expressly assumed in writing by the buyer of the vehicle; (c) the fact that the motor vehicle purchased from the Principal was a stolen vehicle; (d) the Principal's failure to disclose the vehicle's actual mileage at the time of sale; (e) the Principal's unfair and deceptive acts or practices, misrepresentations, failure to disclose material facts or failure to honor a warranty claim or arbitration order in a retail transaction; or (f) the Principal's failure to pay off a lien on a vehicle traded in as part of a transaction to purchase a vehicle when the Principal had assumed the obligation to pay off the lien, then this obligation to be void; otherwise to remain in full force and effect.

PROVIDED, that recovery against this bond may be made only by a person who obtains a final judgment in a court of competent jurisdiction against the Principal for an act or omission on which this bond is conditioned, if the act or omission occurred during the term of this bond. No suit may be maintained to enforce any liability on this bond unless brought within one (1) year after the event giving rise to the cause of action. This bond shall cover only those acts and omissions described above. The Surety shall not be liable for total claims in excess of the bond amount, regardless of the number of claims made against this bond or the number of years this bond remains in force.

This bond shall be continuous and may be cancelled by the Surety by giving thirty (30) days' written notice of cancellation to the municipal licensing authority at 93 HIGHLAND AVE, SOMERVILLE, MA 02143

by First Class U.S. Mail.

Address

Dated this 15th day of January, 2016.

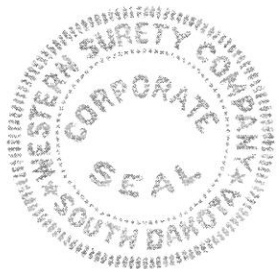

CM AUTO SALES INC, Principal

By

WESTERN SURETY COMPANY, Surety

By:

Paul T. Bruflat, Senior Vice President



CITY OF SOMERVILLE, MASSACHUSETTS
CITY CLERK'S OFFICE
JOSEPH A. CURTATONE
MAYOR

JOHN J. LONG
CITY CLERK

June 30, 2016

To an Abutter or Interested Party:

You are receiving this letter because the City of Somerville's records indicate that you own property within 300 feet of 39 Webster Avenue.

A Public Hearing for all persons interested will be held before the Somerville Board of Aldermen, Committee on Licenses and Permits, in the Committee Room, City Hall, 2nd Floor, 93 Highland Avenue, Somerville, MA, 02143, on Wednesday, July 13, 2016, at 6:30 PM, to consider the following matter:

CM Auto Sales Inc. seeks a Used Car Dealer's License Class II at 39 Webster Avenue for 35 vehicles stored on the parking lot, to be open Monday through Friday from 8 AM to 6 PM, Saturday from 8 AM to 2 PM, and Sunday closed.

You, the abutter or interested party, are invited to appear and be heard at this Hearing.

Sincerely,

John J. Long
City Clerk

Abutting Properties for
41 WEBSTER AVE SOMERVILLE, MA
82/ E/ 15/ /
(300 feet)

Location:
75/ D/ 17/ /
69 NEWTON ST
Owner:
BRAGA JOSEPH P & MARIA G TRSSTES
JOSEPH P BRAGA TR & MARIA G BRAGA
TR
69 NEWTON ST
SOMERVILLE, MA 02143

Location:
82/ E/ 15/ /
41 WEBSTER AVE
Owner:
WYNER STEPHEN TRUSTEE
WEBSTER NEWTON CONCORD TRUST
40 CLEVELAND RD
CHESTNUT HILL, MA 02467

Location:
82/ E/ 21/ /
11 CONCORD AVE
Owner:
AFONSO MANUEL TRUSTEE
AFONSO FAMILY TRUST
29 FOUNTAIN ST
MEDFORD, MA 02155

Location:
82/ G/ 1/ /
24 WEBSTER AVE
Owner:
TRUST THE 24 WEBSTER BUILDING
24 WEBSTER AVE
SOMERVILLE, MA 02143

Location:
83/ B/ 1/ /
70 PROSPECT ST
Owner:
70 PROSPECT ST LLC
689 SOMERVILLE AVE
SOMERVILLE, MA 02143

Location:
75/ C/ 22/ /
15 CLARK ST
Owner:
RIVERA JOSE R & WANDA J & JULIO
15 CLARK ST
SOMERVILLE, MA 02143

Location:
75/ C/ 24/ 2/
3 CLARK ST
Owner:
KEEGAN BRIAN P
S/O FREILICH SAMUEL D & NORVILLE
JULIE E
3 CLARK ST - A2
SOMERVILLE, MA 02143

Location:
75/ C/ 24/ 5/
1 CLARK ST
Owner:
JOHN CALLAGHAN
S/O SARAH MCGLINCHEY
1 CLARK ST UNIT 5
SOMERVILLE, MA 02143

Location:
82/ B/ 12/ /
25 WEBSTER AVE
Owner:
DANVERS LAND ASSOCIATES
C/O INTEGRATED REAL ESTATE
91 PERKINS ST #1
SOMERVILLE, MA 02145

Location:
82/ E/ 17/ /
45 WEBSTER AVE
Owner:
WYNER STEPHEN R ET AL TRUSTEES
WEBSTER NEWTON CONCORD TRUST
40 CLEVELAND ROAD
CHESTNUT HILL, MA 02467

Location:
82/ F/ 1/ /
51 PROSPECT ST
Owner:
BOSTON EDISON COMPANY
NSTAR ELECTRIC & GAS COMPANY
P O BOX 270
HARTFORD, CT 06141

Location:
82/ J/ 1/ /
35 PROSPECT ST
Owner:
SCOTT JEFERSON THOMAS
60 DUDLEY ST APT 109
CHELSEA, MA 02150

Location:
96/ A/ 1/ /
50 WEBSTER AVE
Owner:
TRUST WEBSTER AVE REALTY
C/O BEACON SALES COMPANY
50 WEBSTER AVE
SOMERVILLE, MA 02143

Location:
75/ C/ 23/ /
11 CLARK ST
Owner:
LEFAVOUR ELIZABETH G
11 CLARK ST
SOMERVILLE, MA 02143

Location:
75/ C/ 24/ 3/
3 CLARK ST
Owner:
YAKOVAKIS ANDREA L
53 MADISON AVE
CAMBRIDGE, MA 02140

Location:
75/ C/ 24/ 6/
1 CLARK ST
Owner:
DOHERTY JENNIFER JANE
1 CLARK ST UNIT 1C
SOMERVILLE, MA 02143

Location:
82/ D/ 26/ /
50 PROSPECT ST
Owner:
SOMERVILLE REDEVELOPMENT
AUTHORITY
93 HIGHLAND AVE
SOMERVILLE, MA 02143

Location:
82/ E/ 18/ /
47 WEBSTER AVE
Owner:
PISHEV BRANKO TRUSTEE
CONCORD REALTY TRUST
32 EUGENE RD
BURLINGTON, MA 01803

Location:
82/ F/ 3/ /
48 WEBSTER AVE
Owner:
RAPOSA MICHAEL
42 WASHINGTON AVE
BURLINGTON, MA 01803

Location:
82/ J/ 2/ /
PROSPECT PL
Owner:
BOSTON EDISON COMPANY
PROPERTY TAX DEPT
PO BOX 270
HARTFORD, CT 06141

Location:
75/ C/ 21/ /
17 CLARK ST
Owner:
HERNANDEZ ELIO
17 CLARK ST
SOMERVILLE, MA 02145

Location:
75/ C/ 24/ 1/
3 CLARK ST
Owner:
SOMERS MARK F
3A CLARK ST #1
SOMERVILLE, MA 02143

Location:
75/ C/ 24/ 4/
3 CLARK ST
Owner:
MACDONALD PAUL
3 CLARK ST UNIT 4
SOMERVILLE, MA 02143

Location:
75/ C/ 24/ 7/
1 CLARK ST
Owner:
MONTEIRO ORLANDO
MONTEIRO ANGELA B
1 CLARK ST #1B
SOMERVILLE, MA 02145

Location:
75/ C/ 24/ 8/
1 CLARK ST
Owner:
NUR ABDIRHMAN
1 CLARK ST #8
SOMERVILLE, MA 02143

Location:
75/ D/ 13/ /
12 CLARK ST
Owner:
VELOSO JOSE & ALZIRA G
10 CLARK ST
SOMERVILLE, MA 02143

Location:
75/ D/ 16/ /
65 NEWTON ST
Owner:
PIMENTEL LILLIAN M FOR LIFE
C/O MARTINO PAULA
19 CARP RD
MILFORD, MA 01757

Location:
82/ E/ 7/ /
74 NEWTON ST
Owner:
CHEW PRISCILLA W
1 FITCHBURG ST C400
SOMERVILLE, MA 02143

Location:
82/ E/ 10/ /
68 NEWTON ST
Owner:
BREEN GERTRUDE J ESTATE OF
C/O ROBERTA & THOMAS BREEN
68 NEWTON ST
SOMERVILLE, MA 02143

Location:
82/ E/ 13/ /
56 NEWTON ST
Owner:
PERSOFF EVELYN
56 NEWTON ST
SOMERVILLE, MA 02143

Location:
82/ E/ 24/ /
15 CONCORD AVE
Owner:
MARTINS ALEXANDRINA D & MANUEL A
TRSTEE
MANUEL A MARTINS & A D MARTINS
LIVING TR
18217 VICTORIAN DRIVE
CLERMONT, FL 34715

Location:
82/ G/ 3/ /
8 EMERSON ST
Owner:
WHITE MARY C
8 EMERSON ST
SOMERVILLE, MA 02143

Location:
82/ G/ 7/ /
2 EMERSON ST
Owner:
LARKIN PATRICK M
S/O LARKIN FAMILY REVOCABLE TRUST
2 EMERSON ST
SOMERVILLE, MA 02143

Location:
75/ D/ 11/ /
18 CLARK ST
Owner:
GORDON DAVID BENJAMIN & LEAH S
18 CLARK ST
SOMERVILLE, MA 02143

Location:
75/ D/ 14/ /
57 NEWTON ST
Owner:
SIMAS JOHN A & ROSE M
29 SURREY RD
WINCHESTER, MA 01890

Location:
82/ E/ 5/ /
78 NEWTON ST
Owner:
NW #1 LLC
40 CRAWFORD ST
WATERTOWN, MA 02472

Location:
82/ E/ 8/ /
72 NEWTON ST
Owner:
ROMYN ELIZABETH J & CREAN JEREMY
P
19 MT PLEASANT ST
WOBURN, MA 01801

Location:
82/ E/ 11/ /
62 NEWTON ST
Owner:
MORALES FRANCISCO
HIDALGO MARIA A
62 NEWTON ST
SOMERVILLE, MA 02143

Location:
82/ E/ 20/ /
9 CONCORD AVE
Owner:
RAPOSA ANTONIO C & BONNIE J
S/O SUMMER ENTERPRISES LLC
60 HIGHLAND RD
SOMERVILLE, MA 02143

Location:
82/ E/ 25/ /
19 CONCORD AVE
Owner:
BUIZON JOSE G & MARIA D
19 CONCORD AVE
SOMERVILLE, MA 02143

Location:
82/ G/ 4/ /
4 EMERSON ST
Owner:
BATES DEXTER
4 EMERSON ST
SOMERVILLE, MA 02143

Location:
82/ H/ 3/ /
3 EMERSON ST
Owner:
GRITZ LINDA
KATZ MICHAEL
3 EMERSON ST
SOMERVILLE, MA 02143

Location:
75/ D/ 12/ /
16 CLARK ST
Owner:
BELEUS MARIA & PIERRE
76 NEWBURY ST
SOMERVILLE, MA 02144

Location:
75/ D/ 15/ /
63 NEWTON ST
Owner:
SIMAS JOHN A & ROSE M
29 SURREY ROAD
WINCHESTER, MA 01890

Location:
82/ E/ 6/ /
76 NEWTON ST
Owner:
MOORE ALFRED L JR
76 NEWTON ST
SOMERVILLE, MA 02143

Location:
82/ E/ 9/ /
70 NEWTON ST
Owner:
PALMER YVONNE
70 NEWTON ST
SOMERVILLE, MA 02145

Location:
82/ E/ 12/ /
60 NEWTON ST
Owner:
CORREIA TOME & MARGARIDA
60 NEWTON ST
SOMERVILLE, MA 02143

Location:
82/ E/ 23/ /
13 CONCORD AVE
Owner:
MARTINS ALEXANDRINA D & MANUEL
A TRSTEE
S/O MARTINS MANUEL A &
ALEXANDRINA D
18217 VICTORIAN DR
CLERMONT, FL 34715

Location:
82/ E/ 26/ /
21 CONCORD AVE
Owner:
TRUST CONCORD AVENUE REALTY
CARBONELL PABLO F & NELLY J TR
133 OLD MILL RD
HARVARD, MA 01451

Location:
82/ G/ 6/ /
32 WEBSTER AVE
Owner:
32 WEBSTER AVENUE LLC
DEODATO EMMA & DOMENICO
34 FOREST ST
WATERTOWN, MA 02472

Location:
83/ A/ 20/ /
12 CONCORD AVE
Owner:
MORAIS MANUEL & VIRGINIA F
12 CONCORD AVE
SOMERVILLE, MA 02143

Location:
83/ A/ 21/ /
8 CONCORD AVE
Owner:
PEREIRA JOAO M & MARIA E
8 CONCORD AVE
SOMERVILLE, MA 02143

Location:
83/ A/ 24/ /
67 PROSPECT ST
Owner:
LAMBERT LINDA J &
SILVA KATHLEEN M
67 PROSPECT ST
SOMERVILLE, MA 02143

Location:
82/ F/ 2/ /
WEBSTER AVE
Owner:
MBTA
C/O MARK DOYLE R E DIRECTOR
10 PARK PLAZA SUITE 5720
BOSTON, MA 02116

Location:
75/ D/ 18/ 2/
7 JOSEPH ST #2
Owner:
HAN EUN M
7 JOSEPH ST #2
SOMERVILLE, MA 02143

Location:
75/ D/ 19/ 1/
9 JOSEPH ST #1
Owner:
CORREIA JR ROBERT & BARKER KYLE L
9 JOSEPH ST #1
SOMERVILLE, MA 02143

Location:
83/ A/ 22/ /
6 CONCORD AVE
Owner:
WHITEWAY LINDA
6 CONCORD AVE
SOMERVILLE, MA 02143

Location:
82/ B/ 14/ /
46 NEWTON ST
Owner:
MBTA
C/O MARK DOYLE R E DIRECTOR
10 PARK PLAZA SUITE 5720
BOSTON, MA 02116

Location:
82/ E/ 14/ /
54 NEWTON ST
Owner:
ARENA ROBERT & KAREN
35 LINCOLN WOODS
WALTHAM, MA 02451

Location:
75/ D/ 18/ 3/
7 JOSEPH ST #3
Owner:
STEVENSON JENNIFER
7 JOSEPH ST #3
SOMERVILLE, MA 02143

Location:
75/ D/ 19/ 2/
9 JOSEPH ST #2
Owner:
SMATHERS JR JOHN E
QUINTIN PATRICIA R
9 JOSEPH ST #2
SOMERVILLE, MA 02143

Location:
83/ A/ 23/ /
4 CONCORD AVE
Owner:
FOLEY JENNIFER ELIZABETH
4 CONCORD AVE
SOMERVILLE, MA 02143

Location:
82/ D/ 28/ /
42 PROSPECT ST
Owner:
CITY OF SOMERVILLE
BENNETT ST LOT
93 HIGHLAND AVE
SOMERVILLE, MA 02143

Location:
75/ D/ 18/ 1/
7 JOSEPH ST #1
Owner:
PALMIERI CHRISTINA
7 JOSEPH ST #1
SOMERVILLE, MA 02143

Location:
75/ D/ 18/ 7R/
7R JOSEPH ST
Owner:
VALLE PETER J
S/O PETER J & EMILIE P VALLE
7R JOSEPH ST
SOMERVILLE, MA 02143

Location:
75/ D/ 19/ 3/
9R JOSEPH ST #3
Owner:
SCHWARTZ RACHEL T & BRIAN E
9 JOSEPH ST #3
SOMERVILLE, MA 02143

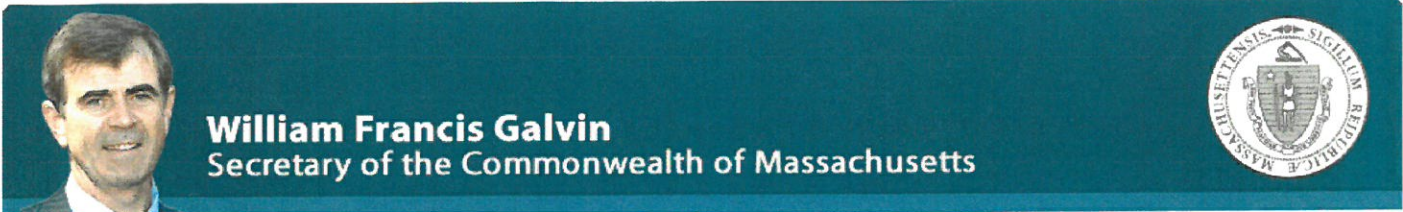

William Francis Galvin
Secretary of the Commonwealth of Massachusetts



Corporations Division

Business Entity Summary

ID Number: 900544006

[Request certificate](#)

[New search](#)

Summary for: CM AUTO SALES, INC.

The exact name of the Domestic Profit Corporation: CM AUTO SALES, INC.

Entity type: Domestic Profit Corporation

Identification Number: 900544006

Date of Organization in Massachusetts:
09-27-2006

Last date certain:

Current Fiscal Month/Day: 12/31

Previous Fiscal Month/Day: 12/31

The location of the Principal Office:

Address: 30 JOY STREET

City or town, State, Zip code, SOMERVILLE, MA 02143 USA
Country:

The name and address of the Registered Agent:

Name: GERALDO SOUSA DE LIMA

Address: 30 JOY STREET

City or town, State, Zip code, SOMERVILLE, MA 02143 USA
Country:

The Officers and Directors of the Corporation:

Title	Individual Name	Address
PRESIDENT	GERALDO SOUSA DE LIMA	30 JOY STREET SOMERVILLE, MA 02143 USA
TREASURER	GERALDO SOUSA DE LIMA	30 JOY STREET SOMERVILLE, MA 02143 USA
SECRETARY	GERALDO SOUSA DE LIMA	30 JOY STREET SOMERVILLE, MA 02143 USA
DIRECTOR	GERALDO SOUSA DE LIMA	30 JOY STREET SOMERVILLE, MA 02143 USA

Business entity stock is publicly traded:

The total number of shares and the par value, if any, of each class of stock which this business entity is authorized to issue:

Class of Stock	Par value per share	Total Authorized
----------------	---------------------	------------------



City of Somerville, Massachusetts
Finance Department, Treasury Division

CERTIFICATE OF GOOD STANDING

Exact name of taxpayer/applicant's business: CM Auto Sales Inc

Address of taxpayer/applicant's business in Somerville: 39 Webster Ave

Address of taxpayer/applicant's home in Somerville: 7 JASPER ST #1

Taxpayer/applicant's phone: day: 617 334 3082 evening: _____

I, (print name) GERALDO De Lima, the undersigned Taxpayer, do hereby certify that all the information contained herein is true and correct and all taxes and fees due the City have been paid or that the Taxpayer has entered into an agreement to pay all taxes and fees and is current on said agreement.

SIGNED UNDER THE PAINS AND PENALTIES OF PERJURY, this 5th day of

JANUARY, 2016.

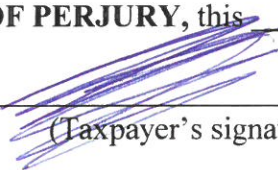
(Taxpayer's signature)

CITY'S ACKNOWLEDGEMENT

DATE OF ISSUANCE: _____ INCLUDES RELEVANT POSTINGS THROUGH: _____

TAXES AND ACCOUNT NUMBER(S) INCLUDED IN CERTIFICATE:

<input type="checkbox"/> Real Estate	<input type="checkbox"/> Water/Sewer	<input type="checkbox"/> Personal Property	<input type="checkbox"/> Other: _____
# <u>12615</u>	# _____	# <u>4569</u>	# _____

NOTES:

CLERK'S INITIALS: URB

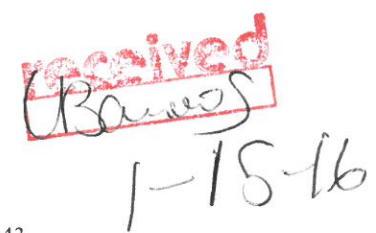
ORIGINAL STAMP: 

**The Commonwealth of Massachusetts
 Department of Industrial Accidents
 Office of Investigations
 600 Washington Street
 Boston, Mass. 02111**

Workers' Compensation Insurance Affidavit - General Businesses

Applicant information:

Name: CM Auto Sales Inc
 Address: 39 Webster Ave
 City: Somerville State: ma Zip: 02143 Phone #:

- I am an employer with 2 employees (full and/or part time). **Business Type:** Retail
 I am a sole proprietor or partnership and have no employees. Restaurant/Bar/Eating Establishment
 We are a corporation that has exercised our right of exemption per c152 s1(4), and have no employees. Office and/or Sales (real estate, auto, etc.)
 We are a nonprofit organization staffed by volunteers and have no employees. Nonprofit
 Entertainment
 Manufacturing
 Health Care
 Other _____

Workers' compensation insurance information (if applicable):

Insurance Company Name: Guard Insurance Co
 Address: PoBox A-H, 165. River St
 City: Wilkes-Barre State: PA Zip: 18703 Phone #: 1800-673-2465
 Policy #: CMWC700007 Expiration Date: 01/06/16

Applicant certification:

Failure to secure coverage as required under Section 25A of MGL 152 can lead to the imposition of criminal penalties of a fine up to \$1,500.00 and/or one years' imprisonment as well as civil penalties in the form of a STOP WORK ORDER and a fine of \$100.00 a day against me. I understand that a copy of this statement may be forwarded to the Office of Investigations of the DIA for coverage verification.

I do hereby certify under the pains and penalties of perjury that the information provided above is true and correct.

Signature: _____ Date: 01/15/16
 Print Name: GERALDO DE LIMA

Official use only. Do not write in this area. To be completed by city or town official.

City or Town: _____ Permit/License #: _____

Contact Person: _____ Phone #: _____

- Board of Health
- Building Department
- City/Town Clerk
- Licensing Board
- Selectmen's Office
- Other _____



CERTIFICATE OF LIABILITY INSURANCE

DATE (MM/DD/YYYY)

1/6/16

THIS CERTIFICATE IS ISSUED AS A MATTER OF INFORMATION ONLY AND CONFERS NO RIGHTS UPON THE CERTIFICATE HOLDER. THIS CERTIFICATE DOES NOT AFFIRMATIVELY OR NEGATIVELY AMEND, EXTEND OR ALTER THE COVERAGE AFFORDED BY THE POLICIES BELOW. THIS CERTIFICATE OF INSURANCE DOES NOT CONSTITUTE A CONTRACT BETWEEN THE ISSUING INSURER(S), AUTHORIZED REPRESENTATIVE OR PRODUCER, AND THE CERTIFICATE HOLDER.

IMPORTANT: If the certificate holder is an ADDITIONAL INSURED, the policy(ies) must be endorsed. If SUBROGATION IS WAIVED, subject to the terms and conditions of the policy, certain policies may require an endorsement. A statement on this certificate does not confer rights to the certificate holder in lieu of such endorsement(s).

PRODUCER AMAZONia Insurance Agency Inc. 66 Bow Street Somerville, MA 02143	CONTACT NAME:	
	PHONE (A/C, No, Ext):	FAX (A/C, No):
INSURED CM AUTO SALES INC 30 JOY ST SOMERVILLE, MA 02143	E-MAIL ADDRESS:	
	INSURER(S) AFFORDING COVERAGE	
	INSURER A :	NAIC #
	INSURER B :	
	INSURER C :	
	INSURER D :	
	INSURER E :	
	INSURER F :	

COVERAGES

CERTIFICATE NUMBER:

REVISION NUMBER:

THIS IS TO CERTIFY THAT THE POLICIES OF INSURANCE LISTED BELOW HAVE BEEN ISSUED TO THE INSURED NAMED ABOVE FOR THE POLICY PERIOD INDICATED. NOTWITHSTANDING ANY REQUIREMENT, TERM OR CONDITION OF ANY CONTRACT OR OTHER DOCUMENT WITH RESPECT TO WHICH THIS CERTIFICATE MAY BE ISSUED OR MAY PERTAIN, THE INSURANCE AFFORDED BY THE POLICIES DESCRIBED HEREIN IS SUBJECT TO ALL THE TERMS, EXCLUSIONS AND CONDITIONS OF SUCH POLICIES. LIMITS SHOWN MAY HAVE BEEN REDUCED BY PAID CLAIMS.

INSR LTR	TYPE OF INSURANCE	ADDL INSR	SUBR WVD	POLICY NUMBER	POLICY EFF (MM/DD/YYYY)	POLICY EXP (MM/DD/YYYY)	LIMITS	
	GENERAL LIABILITY						EACH OCCURRENCE	\$
	COMMERCIAL GENERAL LIABILITY						DAMAGE TO RENTED PREMISES (Ea occurrence)	\$
	CLAIMS-MADE <input type="checkbox"/> OCCUR <input type="checkbox"/>						MED EXP (Any one person)	\$
	GEN'L AGGREGATE LIMIT APPLIES PER						PERSONAL & ADV INJURY	\$
	POLICY <input type="checkbox"/> PROJECT <input type="checkbox"/> LOC <input type="checkbox"/>						GENERAL AGGREGATE	\$
							PRODUCTS - COMP/OP AGG	\$
								\$
	AUTOMOBILE LIABILITY						COMBINED SINGLE LIMIT (Ea accident)	\$
	ANY AUTO						BODILY INJURY (Per person)	\$
	ALL OWNED AUTOS						BODILY INJURY (Per accident)	\$
	SCHEDULED AUTOS						PROPERTY DAMAGE (Per accident)	\$
	NON-OWNED AUTOS							\$
	HIRED AUTOS							\$
	UMBRELLA LIAB <input type="checkbox"/> OCCUR <input type="checkbox"/>						EACH OCCURRENCE	\$
	EXCESS LIAB <input type="checkbox"/> CLAIMS-MADE <input type="checkbox"/>						AGGREGATE	\$
	DED RETENTION \$							\$
A	WORKERS COMPENSATION AND EMPLOYERS' LIABILITY			CFMWC700007	1/6/16	1/6/17	WC STATUTORY LIMITS	OTHER
	ANY PROPRIETOR/PARTNER/EXECUTIVE OFFICE MEMBER EXCLUDED? (Mandatory in NH)	Y/N	N/A				E.L. EACH ACCIDENT	\$ 1,000,000
	If yes, describe under DESCRIPTION OF OPERATIONS below						E.L. DISEASE - EA EMPLOYEE	\$ 1,000,000
							E.L. DISEASE - POLICY LIMIT	\$ 1,000,000

DESCRIPTION OF OPERATIONS / LOCATIONS / VEHICLES (Attach ACORD 101, Additional Remarks Schedule, if more space is required)

2ND LOCATION: 39 WEBSTER AVE - SOMERVILLE MA 02143

Fax: 617-625-4239

CERTIFICATE HOLDER**CANCELLATION**

CITY OF SOMERVILLE
Attn: John Long
93 HIGHLAND AVE
SOMERVILLE, MA 02143

SHOULD ANY OF THE ABOVE DESCRIBED POLICIES BE CANCELLED BEFORE THE EXPIRATION DATE THEREOF, NOTICE WILL BE DELIVERED IN ACCORDANCE WITH THE POLICY PROVISIONS.

AUTHORIZED REPRESENTATIVE

AMAZONIA INSURANCE AGENCY

© 1988-2010 ACORD CORPORATION. All rights reserved.

ACORD 25 (2010/05)
Phone:

Fax:

The ACORD name and logo are registered marks of ACORD

E-Mail: