

APPLICATION FOR A SIGN OR AWNING OVER A PUBLIC WAY

Nonrefundable Application Fee \$250.00

Date SEPTEMBER 16, 2015

FOR CITY CLERK'S OFFICE ONLY
Date Recorded 2015 SEP 16 PM 12: 14
Amount Paid _____

CITY CLERK'S OFFICE
SOMERVILLE, MA

- New Sign, Awning or Advertising Device
- New Facing on an Existing Frame
- Renewing Existing Sign, Awning or Advertising Device Permit for a New Owner

Business (DBA) Name: Chipotle Mexican Grill Phone: 617-623-1759

Applicant's Federal Employer Identification Number: 84-1485992

Applicant's Legal Name: Chipotle Mexican Grill of Colorado, LLC

Applicant's Address (with Zip Code): ⁽²⁷⁸⁾ 274 Elm Street, Somerville MA 02144

Mailing Name (where we should send correspondence to): Chipotle Mexican Grill Attn: Licensing Department

Mailing Address (with Zip Code): 1401 Wynkoop St, Ste 500 Denver, CO 80202

Emergency Contact: Michelle Collette Phone: 303-390-5622

Type of Business (Check Only One and Provide the Names Indicated):

Sole Proprietor: Name of Owner: _____

Partnership (inc. LLP): Name of Partnership: _____
Names of All Partners Who Own More Than 10%: _____

Trust: Name of Trust: _____
Names of All Trustees Who Own More Than 10%: _____

Corporation: Name of Corporation: _____
Name of President: _____
Name of Secretary: _____ Name of Treasurer: _____

LLC: Name of LLC: Chipotle Mexican Grill of Colorado, LLC
Names of All Managers Who Own More Than 10%: see attached list

Other (Attach a Description of the Form of Ownership and the Names of Owners)

(Maplot) 22/c/1

Name of company erecting sign: Harvey Signs, Inc
Phone: (978) 686-1841

Detailed description and location of the sign, awning, or advertising device. Attach a sketch. 23-1/2" x 23'7" wall sign on front facade, 18" diameter blade sign on front 31-1/2" x 13'5-1/4" wall sign on side elevation. all replacing existing signage.

ACKNOWLEDGEMENT

I hereby state that all information provided on this application is true and accurate, and I understand that any information that is found to be false or misleading may result in the forfeiture of this permit. This permit will be subject to all of the terms, conditions, and limitations set forth in the Somerville Code of Ordinances, any applicable State and Federal laws, and any conditions prescribed by the City of Somerville. I certify under the penalties of perjury that I, to my best knowledge and belief, have filed all State tax returns and paid all State taxes required under law.

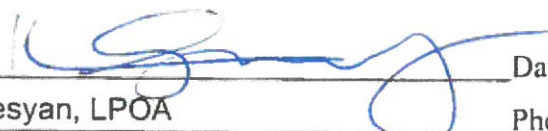
Signature of Applicant:  Date: 7-31-2015
Print Name: Kim Oganessian, LPOA Phone: 303-222-2524

INSPECTIONAL SERVICES DEPARTMENT RECOMMENDATION:

This sign or awning is located in a historic district: True False
Based on a review of the attached plans, I reasonably expect that this sign, awning, or advertising device will conform to all ordinances and the State Building Code. (NOTE: This statement does NOT constitute permission to install the sign, awning, or advertising device.)
Signature: _____ Date: _____
Print Name: _____ Title: _____

**HISTORIC PRESERVATION COMMISSION RECOMMENDATION:
(only required for signs or awnings in a historic district)**

The Historic Preservation Commission recommends Approval Denial
Signature: _____ Date: _____
Print Name: _____ Title: _____

CHIPOTLE MEXICAN GRILL

Davis Square

SIGN A	8" Chipotle Type: Wall sign with Push Thru copy Illumination: Internally Illuminated LED Square Footage: 46.18 To Grade: Top of sign to grade = 11'-5 1/4" Bottom of sign to grade = 9'-5 3/4"
---------------	---

SIGN B	Existing Cabinet Re-Face Type: Wall sign Illumination: Non-Illuminated Square Footage: 26.11 To Grade: Top of sign to grade = 11'-5 1/4" Bottom of sign to grade = 9'-5 3/4"
---------------	---

SIGN C	14" Chipotle Type: Channel letters on halo backer w/ frame Illumination: Internally Illuminated LED Square Footage: 35.27 To Grade: Top of sign to grade = 11'-1" Bottom of sign to grade = 8'-5 1/2"
---------------	--

SIGN D	18" Chipotle D/F Sign Type: D/F Pendant Blade Sign Illumination: LED Illumination Square Footage: 2.25 To Grade: Top of Sign To Grade = 11'-6" Bottom of Sign To Grade = 10'-0"
---------------	--



Client: Chipotle
Site #: CL-1036
Address: 274-276 Elm Street Somerville, MA 02144 Davis Square

This rendering is the property of Anchor Sign, Inc. It is for the exclusive use of Anchor Sign, Inc. and the party which commissions this rendering. It is not to be distributed, reproduced or exhibited without the consent of Anchor Sign, Inc. Please contact your account manager with questions regarding this statement.

REVISION INFO	DATE	DESCRIPTION
SD	03/24/2015	Original Renderings
SB	04/21/2015	Revised Sign B & Removed Sign D
SB	05/05/2015	change main sign background to Adobo Brown with logo push thru copy/w border
SB	05/22/2015	show existing Mexican grill cabinet on store front with blank face & painted brown
SD	06/09/2015	Revised per Notes: Updated for Permitting

No text

SIGN A	8" Chipotle Type: Wall sign with Push Thru copy Internally Illuminated LED Square Footage: 46.18 To Grade: Top of sign to grade = 11'-5 1/4" Bottom of sign to grade = 9'-5 3/4"
---------------	---

SIGN B	Existing Cabinet Re-Face Type: Wall sign Illumination: Non-Illuminated Square Footage: 26.11 To Grade: Top of sign to grade = 11'-5 1/4" Bottom of sign to grade = 9'-5 3/4"
---------------	---

SIGN D	18" Chipotle D/F Sign Type: D/F Pendant Blade Sign Illumination: LED Illumination Square Footage: 2.25 To Grade: Top of Sign To Grade = 11'-6" Bottom of Sign To Grade = 10'-0"
---------------	--

Door Vinyl	Chipotle Type: First surface vinyl graphics applied to existing glass door Illumination: Non-Illuminated Square Footage: 2.32 (1.00 + 1.00 + 0.32)
-------------------	---



Existing

Existing cabinet refaced painted to match PMS 4625C Adobo Brown

Front Elevation (East)
Scale: 1/8" = 1'

Allowable Square Footage this Elevation:	86
Actual Square Footage this Elevation:	50.66

	Client: Chipotle Site #: CL-7036 Address: 274-276 Elm Street Somerville, MA 02144 Davis Square	REVISION INFO 03/24/2015 Original Renderings 04/21/2015 Revised Sign B & Removed Sign D 05/05/2015 change main sign background to Adobo Brown with logo push thru copy/w/ border 05/22/2015 show existing Mexican grill cabinet on store front with blank face & painted brown 06/09/2015 Revised per Notes. Updated for Permitting	SB SD SB SB SD
	1.800.213.3331	This rendering is the property of Anchor Sign, Inc. It is for the exclusive use of Anchor Sign, Inc. and the party which requested the rendering. It is an unpublished work and its use, reproduction, distribution, republication or exhibition without the consent of Anchor Sign, Inc. Please contact your account manager with questions regarding this statement.	

SIGN A	8" Chipotle
Type:	Wall sign with Push Thru copy
Illumination:	Internally Illuminated LED
Square Footage:	46.18
To Grade:	Top of sign to grade = 11'-5 1/4" Bottom of sign to grade = 9'-5 3/4"

23'-7" [283']

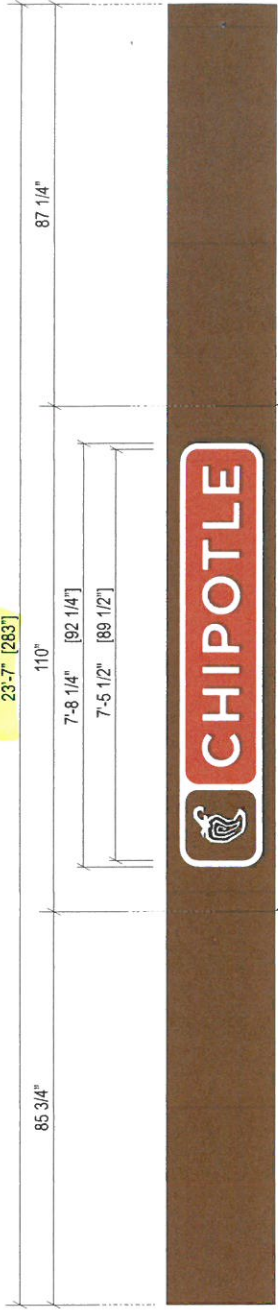

Sign Layout Detail

Scale: 3/8" = 1'-0"

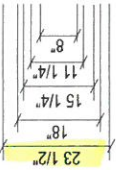

(text Area: 18" x 92.25" c 12 &)

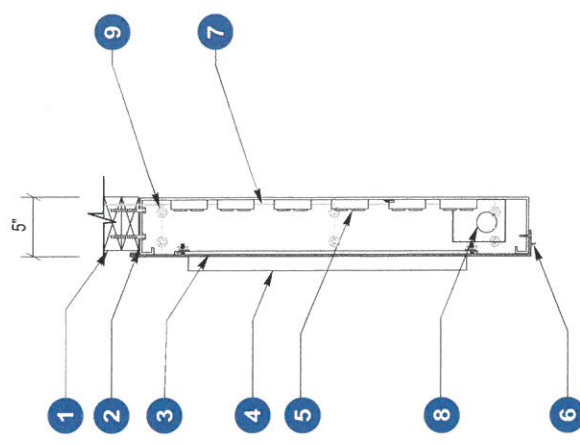

Specifications: Wall Sign, Routed aluminum face, Push-Thru copy

- Existing Facade: **Top-** Concrete, **Sides-** Brick
- 1.5" angle frame w/ .080 aluminum (painted to match PMS 4625 C Adobo Brown). Interior of sign to be painted flat white for max illumination.
- 0.125" Aluminum face painted to match: PMS 4625 C Adobo Brown w/ applied vinyl to match
 - PMS 4625 C Adobo Brown
 - PMS 484 C Roasted Red
 - White
- 3/4" Clear acrylic push-through letters (5/8" projection) glued to 3/16" 2447 White acrylic backing
- White LEDs
- Disconnect switch mounted within cabinet for interior mail signs
- Primary electrical feed
- LED transformer
- Top-** Large diameter tapcons, **Sides-** 3/8" Sleeve anchors

Electrical:	White LEDs (2) 60w Transformer Total Amps: 1.70 (1) 20 amp 120V Circuit Req.

General Notes:	This sign is to be installed in accordance with the requirements of Article 600 of the National Electrical Code. 1) Grounded and bonded per NEC 600.7/NEC 250 2) Existing branch circuit in compliance with NEC 600.5, not to exceed 20 amps 3) Sign is to be UL listed per NEC 600.3 4) UL disconnect switch per NEC 600.6- required per sign component before leaving manufacturer* *For multiple signs, a disconnect is permitted but not required for each section
-----------------------	---

Section @ Sign Cabinet/ Push-thru Ceiling/Side Mount - LED's
Scale: N.T.S.

	Client: Chipotle Site #: CL-1036 Address: 274-276 Elm Street Somerville, MA 02144 Davis Square	 1.800.213.3331															
<small>This rendering is the property of Anchor Sign, Inc. It is for the exclusive use of Anchor Sign, Inc. and the party which requested original printing. It is not to be distributed, reproduced or exhibited without the consent of Anchor Sign, Inc. Please contact your account manager with questions regarding this statement.</small>																	
<table border="1"> <thead> <tr> <th>SB</th> <th>SD</th> <th>Original Renderings</th> </tr> </thead> <tbody> <tr> <td>03/24/2015</td> <td>04/21/2015</td> <td>Original Renderings</td> </tr> <tr> <td>05/05/2015</td> <td>05/22/2015</td> <td>Revised Sign B & Removed Sign D change main sign background to Adobo Brown with logo push thru copy/w border</td> </tr> <tr> <td>06/09/2015</td> <td></td> <td>show existing Mexican grill cabinet on store front with blank face & painted brown</td> </tr> <tr> <td></td> <td></td> <td>Revised per Notes: Updated for Permitting</td> </tr> </tbody> </table>			SB	SD	Original Renderings	03/24/2015	04/21/2015	Original Renderings	05/05/2015	05/22/2015	Revised Sign B & Removed Sign D change main sign background to Adobo Brown with logo push thru copy/w border	06/09/2015		show existing Mexican grill cabinet on store front with blank face & painted brown			Revised per Notes: Updated for Permitting
SB	SD	Original Renderings															
03/24/2015	04/21/2015	Original Renderings															
05/05/2015	05/22/2015	Revised Sign B & Removed Sign D change main sign background to Adobo Brown with logo push thru copy/w border															
06/09/2015		show existing Mexican grill cabinet on store front with blank face & painted brown															
		Revised per Notes: Updated for Permitting															

SIGN B	Existing Cabinet Re-Face
Type:	Wall sign
Illumination:	Non-Illuminated
Square Footage:	26.11
To Grade:	Top of sign to grade = 11'-5 1/4"
	Bottom of sign to grade = 9'-5 3/4"

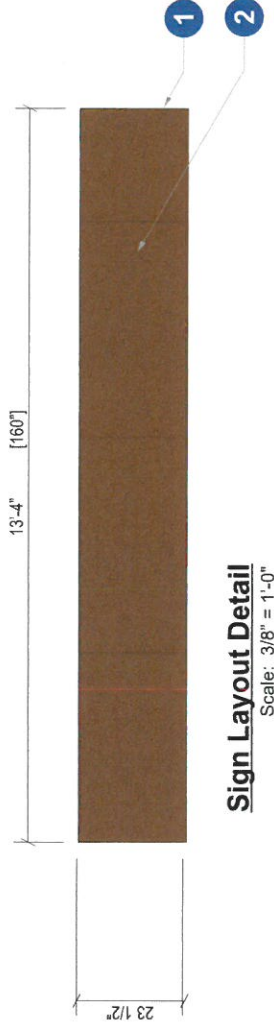

Sign Layout Detail

Scale: 3/8" = 1'-0"

Specifications:

- Existing sign
- New 0.080 Aluminum cabinet face (painted to match PMS 4625 C Adobo Brown)



Client: Chipotle
 Site #: CL-1036
 Address: 274-276 Elm Street
 Somerville, MA 02144
 Davis Square

REVISION INFO	
03/24/2015	Original Renderings
04/21/2015	Revised Sign B & Removed Sign D
05/05/2015	change main sign background to Adobo Brown with logo push thru cop/w/w border
05/22/2015	show existing Mexican grill cabinet on store front with blank face & painted brown
06/09/2015	Revised per Notes. Updated for Permitting
SB	
SD	
SB	
SD	

This rendering is the property of Anchor Sign, Inc. and the party which requested the rendering. It is an unpublished original drawing not to be reproduced or used in any way without the consent of Anchor Sign, Inc. Please contact your account manager with questions regarding this statement.

1.800.213.3331

SIGN D	18" Chipotle D/F Sign
Type:	D/F Pendant Blade Sign
Illumination:	LED Illumination
Square Footage:	2.25
To Grade:	Top of Sign To Grade = 11'-6"
	Bottom of Sign To Grade = 10'-0"

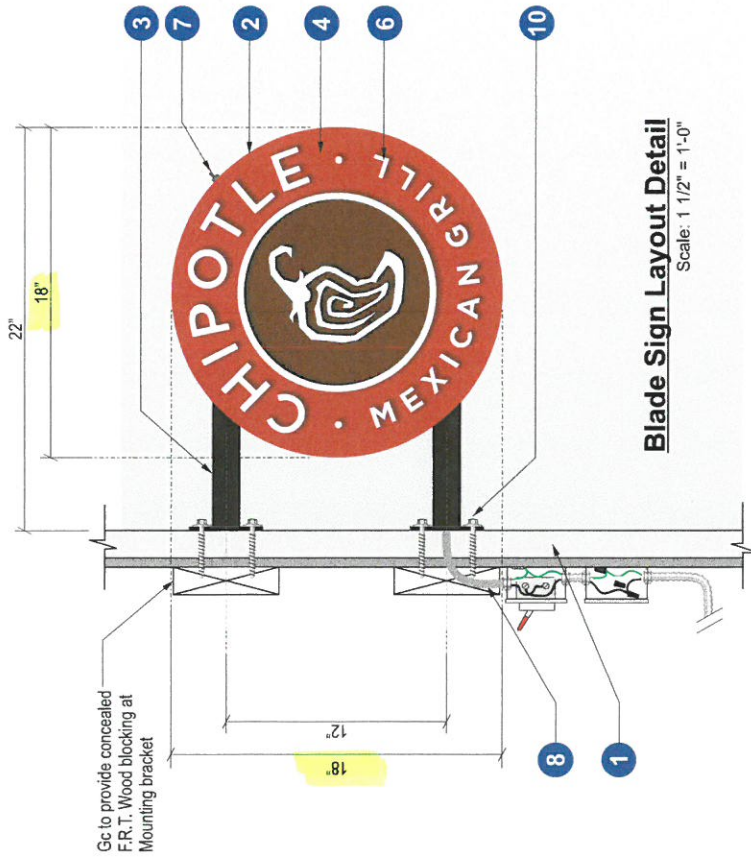

Blade Sign Layout Detail
Scale: 1 1/2" = 1'-0"

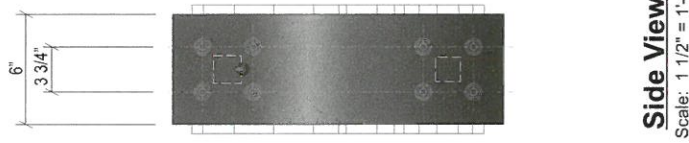

Side View
Scale: 1 1/2" = 1'-0"

Electrical Detail:

White LEDs
 (2) 60w Transformer
 Total Amps: 1.70
 (1) 20 amp 120V Circuit Req.

General Notes:

This sign is to be installed in accordance with the requirements of Article 600 of the National Electrical Code.

- 1) Grounded and bonded per NEC 600.7/NEC 250
- 2) Existing branch circuit in compliance with NEC 600.5, not to exceed 20 amps
- 3) Sign is to be UL listed per NEC 600.3
- 4) UL disconnect switch per NEC 600.6- required per "sign component before leaving manufacturer"

*For multiple signs, a disconnect is permitted but not required for each section

Specifications:

1. Existing Facade: Concrete
2. 0.065 Aluminum returns painted to match Black
3. 1 1/2" x 1 1/2" Aluminum tubing with 1/4" aluminum mounting plate painted to match Black
4. 0.080 Routed Aluminum face to match:
 - PMS 4625 C Adobo Brown
 - PMS 484 C Roasted Red
5. White Led's mounted to 3/8" aluminum angle spans
6. 1/2" Clear acrylic push-through letters with white acrylic backing
7. Waterproof disconnect switch per NEC 600-6
8. Primary electrical feed
9. Self contained transformer
10. Large diameter tapcons

	Client: Chipotle	AnchorSign 1.800.213.3331
	Site #: CL-1036	
Address: 274-276 Elm Street Somerville, MA 02144	03/24/2015 Original Renderings 04/21/2015 Revised Sign B & Removed Sign D 05/05/2015 change main sign background to Adobo Brown with logo push thru copy/w border 05/22/2015 show existing Mexican grill cabinet on store front with blank face & painted brown 06/09/2015 Revised per Notes. Updated for Permitting	This rendering is the property of Anchor Sign, Inc. It is for the exclusive use of Anchor Sign, Inc. and the party which requested the rendering. It is an unpublished original drawing not to be used without the consent of Anchor Sign, Inc. Please contact your account manager with questions regarding this statement.
Davis Square		



Existing

SIGN C	14" Chipotle	Chipotle
Type:	Channel letters on halo backer w/ frame	First surface vinyl graphics applied to existing glass door
Illumination:	Internally Illuminated LED	Non-Illuminated
Square Footage:	35.27	1.32 (1.00 + 0.32)
To Grade:	Top of sign to grade = 11'-1"	
	Bottom of sign to grade = 8'-5 1/2"	

Door Vinyl	Chipotle
Type:	First surface vinyl graphics applied to existing glass door
Illumination:	Non-Illuminated
Square Footage:	1.32 (1.00 + 0.32)

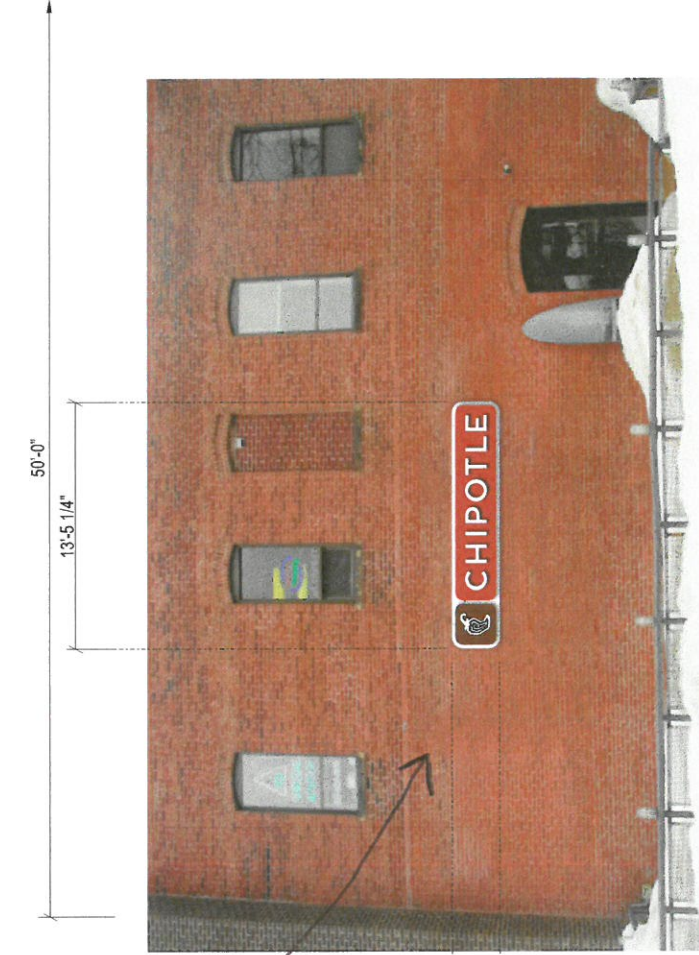

Left Elevation (South)

Scale: 1/8" = 1'

Allowable Square Footage this Elevation:	100
Actual Square Footage this Elevation:	35.27

	Client: Chipotle	03/24/2015	Original Renderings	SB	This rendering is the property of Anchor Sign, Inc. It is for the exclusive use of Anchor Sign, Inc. and the party which publishes this drawing. It is not to be distributed, reproduced or exhibited without the consent of Anchor Sign, Inc. with questions regarding this statement.
	Site #: CL-1036	04/21/2015	Revised Sign B & Removed Sign D	SD	
Address: 274-276 Elm Street		05/05/2015	change main sign background to Adobo Brown with logo push thru copy/w border	SB	AnchorSign 1.800.213.3331
Somerville, MA 02144		05/22/2015	show existing Mexican grill cabinet on store front with blank face & painted brown	SB	
Davis Square		06/09/2015	Revised per Notes: Updated for Permitting	SD	

SIGN C	14" Chipotle
Type:	Channel letters on halo backer w/ frame
Illumination:	Internally illuminated LED
Square Footage:	35.27
To Grade:	Top of sign to grade = 11'-1" Bottom of sign to grade = 8'-5 1/2"

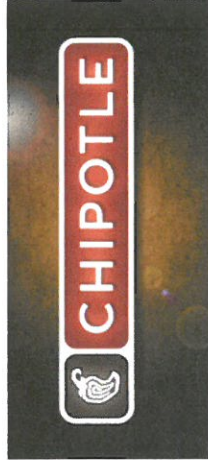

Electrical Detail:
White LEDs
(2) GEPS12-60 60w Transformer
Total Amps: 1.7
(1) 20 amp 120V Circuit Req.

General Notes:
This sign is to be installed in accordance with the requirements of Article 600 of the National Electrical Code.
1) Grounded and bonded per NEC 600.7/NEC 250
2) Existing branch circuit in compliance with NEC 600.5, not to exceed 20 amps
3) Sign is to be UL listed per NEC 600.3
4) UL disconnect switch per NEC 600.6, required per sign component before leaving manufacturer*
*For multiple signs, a disconnect is permitted but not required for each section

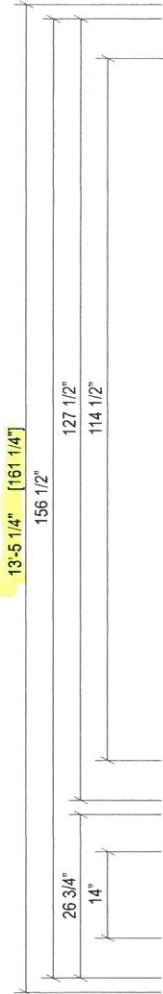

SIGN TYPE AW-3
Sign Layout Detail
Scale: 1/2" = 1'-0"

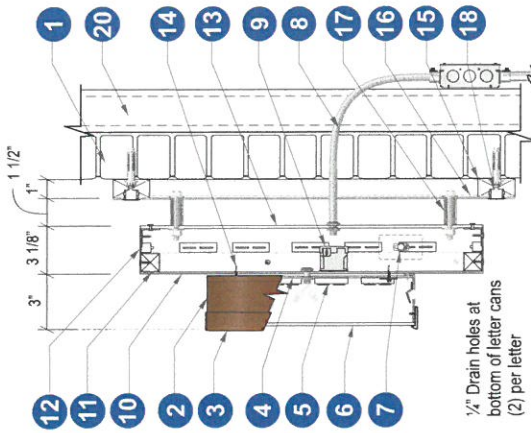

1/4" Drain holes at bottom of letter cans (2) per letter

Section @ Pepper/ Chipotle Backer frames
Scale: N.T.S.

Specifications:
1. Existing Facade: Brick
2. 0.040" Aluminum returns painted to match painted to match PMS 4625 C-Adobo Brown
3. 1" Jewellite trim cap (Brown)
4. 3mm Signabond Lite composite backs (interior painted white for max illumination)
5. White LEDs mounted to ltr backs and around interior perimeter for ltr logo background
6. 3/16" #247 White Acrylic for letters, 1" Clear acrylic w/ recessed center graphics for "pepper"
7. Disconnect switch, UL Outdoor rated toggle type w/ neoprene boot per NEC 600-6
8. Primary electrical feed in UL conduit / customer supplied UL junction box
9. LED Power Supplies
10. 1/8" Aluminum face mounted to returns with counter-sunk screws around perimeter. Pld to match: PMS 4625 C-Adobo Brown (Pepper) and PMS 484 C-Roasted Red (Letters)
11. 1" x 1" x 1/8" Aluminum tubing frame
12. 3" x 0.063" Aluminum returns welded to face and painted to match: PMS 4625 C-Adobo Brown (Pepper) and PMS 484 C-Roasted Red (Letters)
13. 3/16" Clear lexan back pop-riveted to 1" x 1" aluminum angle mounting tab
14. #10 Tek screws
15. 1" x 2" x 1/8" Aluminum tubing frame painted to match White
16. 1/8" Aluminum face painted to match White, mounted to frame with high bond adhesive
17. 1 1/2" spacers with mounting hardware to suit, spacers painted to match White
18. Heyco cap painted to match coordinating face color
19. 3/8" Sleeve anchors

Client: Chipotle	03/24/2015	Original Renderings
Site #: CL-1036	04/21/2015	Revised Sign B & Removed Sign D
Address: 274-276 Elm Street	05/05/2015	change main sign background to Adobo Brown with logo push thru copy/w/ border
Somerville, MA 02144	05/22/2015	show existing Mexican grill cabinet on store front with blank face & painted brown
Davis Square	06/09/2015	Revised per Notes. Updated for Permitting
REVISION INFO		
AnchorSign 1.800.213.3331		

This rendering is the property of Anchor Sign, Inc. It is for the exclusive use of Anchor Sign, Inc. and the party which requested the rendering. It is an undistributed, non-reproducible or exhibited without the consent of Anchor Sign, Inc. Please contact your account manager with questions regarding this statement.

Door Vinyl	Chipotle
Type:	First surface vinyl graphics applied to existing glass door
Illumination:	Non-Illuminated
Square Footage:	2.32 (1.00 + 1.00 + 0.32)

Specifications
 Vinyl graphics applied to the first surface of the existing door(s) to match: 3M 7725-20 Matte White

Notes:
 White vinyl shown as black for clarity

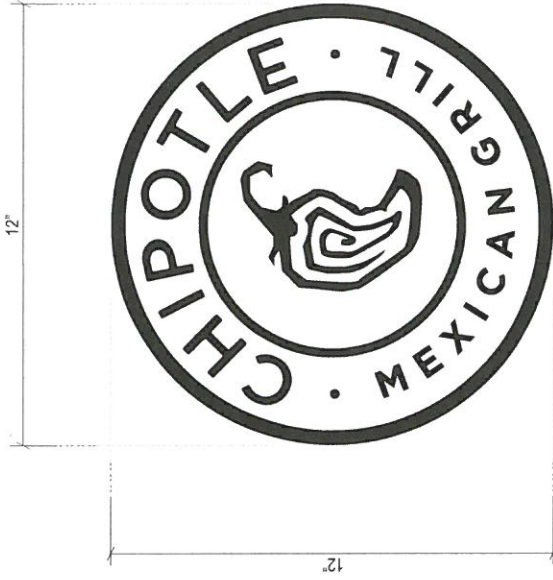

Door Vinyl Layout Detail
 QTY: 2 req'd Scale: 3" = 1'-0"



Door Vinyl Layout Detail
 QTY: 1 req'd Scale: 3" = 1'-0"

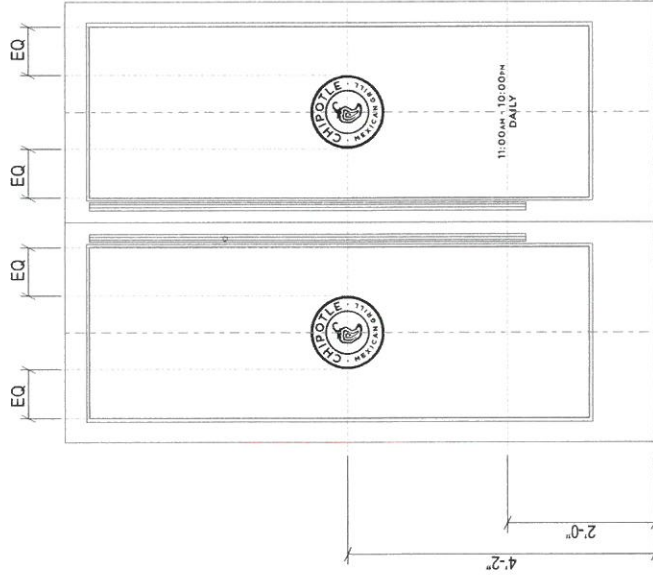

Door Vinyl Layout - Typical
 Scale: 1/2" = 1'-0"

	Client: Chipotle	03/24/2015	Original Renderings	SB	This rendering is the property of Anchor Sign, Inc. It is for the exclusive use of Anchor Sign, Inc. and the party which unapproved original drawing not to be distributed, reproduced or exhibited without the consent of Anchor Sign, Inc. Please contact your account manager with questions regarding this statement.
	Site #: CL-1036	04/21/2015	Revised Sign B & Removed Sign D	SD	
Address: 274-276 Elm Street		05/05/2015	change main sign background to Adobo Brown with logo push thru copy/w/ border	SB	 1.800.213.3331
Somerville, MA 02144		05/22/2015	show existing Mexican grill cabinet on store front with blank face & painted brown	SB	
Davis Square		06/09/2015	Revised per Notes. Updated for Permitting	SD	
REVISION INFO					

Door Vinyl	Chipotle
Type:	First surface vinyl graphics applied to existing glass door
Illumination:	Non-Illuminated
Square Footage:	1.32 (1.00 + 0.32)

Specifications
 Vinyl graphics applied to the first surface of the existing door(s) to match: 3M 7725-20 Matte White

Notes:
 White vinyl shown as black for clarity

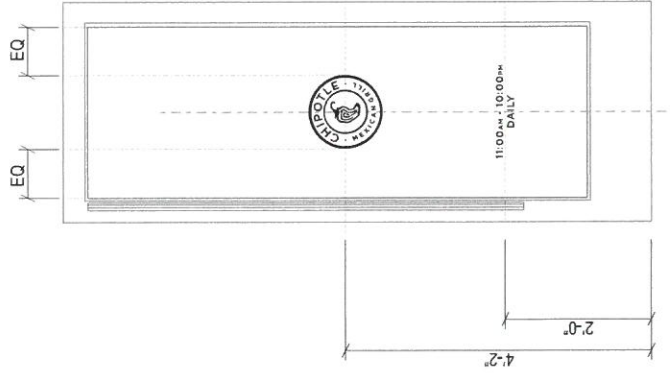

Door Vinyl Layout - Typical
 Scale: 1/2" = 1'-0"

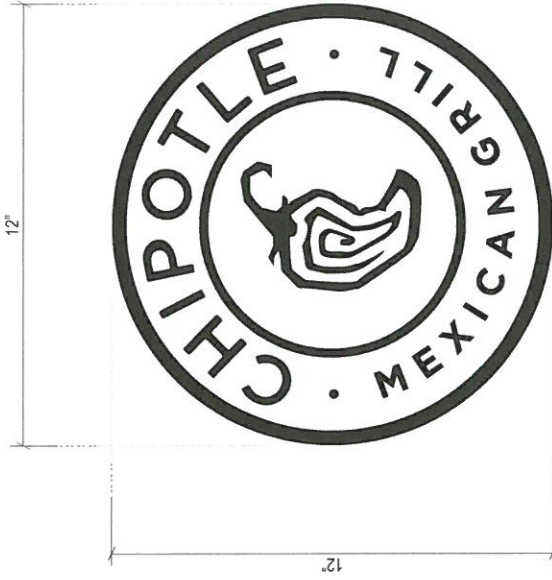

Door Vinyl Layout Detail
 QTY: 1 req'd
 Scale: 3" = 1'-0"



Door Vinyl Layout Detail
 QTY: 1 req'd
 Scale: 3" = 1'-0"

	Client: Chipotle
	Site #: CL-1036
	Address: 274-276 Elm Street
	Somerville, MA 02144
	Davis Square

REVISION INFO	
03/24/2015	Original Renderings
04/21/2015	Revised Sign B & Removed Sign D
05/05/2015	change main sign background to Adobo Brown with logo push thru copy/w/ border
05/22/2015	show existing Mexican grill cabinet on store front with blank face & painted brown
06/09/2015	Revised per Notes. Updated for Permitting

This rendering is the property of Anchor Sign, Inc. It is for the exclusive use of Anchor Sign, Inc. and the party which requested the rendering. It is an unapproved, reproduced or exhibited without the consent of Anchor Sign, Inc. Please contact your account manager with questions regarding this statement.

AnchorSign
 1.800.213.3331



CERTIFICATE OF LIABILITY INSURANCE

Page 1 of 1

DATE (MM/DD/YYYY)
07/31/2015

THIS CERTIFICATE IS ISSUED AS A MATTER OF INFORMATION ONLY AND CONFERS NO RIGHTS UPON THE CERTIFICATE HOLDER. THIS CERTIFICATE DOES NOT AFFIRMATIVELY OR NEGATIVELY AMEND, EXTEND OR ALTER THE COVERAGE AFFORDED BY THE POLICIES BELOW. THIS CERTIFICATE OF INSURANCE DOES NOT CONSTITUTE A CONTRACT BETWEEN THE ISSUING INSURER(S), AUTHORIZED REPRESENTATIVE OR PRODUCER, AND THE CERTIFICATE HOLDER.

IMPORTANT: If the certificate holder is an **ADDITIONAL INSURED**, the policy(ies) must be endorsed. If **SUBROGATION IS WAIVED**, subject to the terms and conditions of the policy, certain policies may require an endorsement. A statement on this certificate does not confer rights to the certificate holder in lieu of such endorsement(s).

PRODUCER		CONTACT NAME	
Willis of Colorado, Inc. c/o 26 Century Blvd. P.O. Box 305191 Nashville, TN 37230-5191		PHONE (A/C. NO. EXT): 877-945-7378	FAX (A/C. NO.): 888-467-2378
		E-MAIL ADDRESS: certificates@willis.com	
		INSURER(S) AFFORDING COVERAGE	
		INSURER A: Safety National Casualty Corporation	NAIC # 15105-001
		INSURER B:	
		INSURER C:	
		INSURER D:	
		INSURER E:	
		INSURER F:	

COVERAGES CERTIFICATE NUMBER: 23438524 REVISION NUMBER:

THIS IS TO CERTIFY THAT THE POLICIES OF INSURANCE LISTED BELOW HAVE BEEN ISSUED TO THE INSURED NAMED ABOVE FOR THE POLICY PERIOD INDICATED NOTWITHSTANDING ANY REQUIREMENT, TERM OR CONDITION OF ANY CONTRACT OR OTHER DOCUMENT WITH RESPECT TO WHICH THIS CERTIFICATE MAY BE ISSUED OR MAY PERTAIN THE INSURANCE AFFORDED BY THE POLICIES DESCRIBED HEREIN IS SUBJECT TO ALL THE TERMS, EXCLUSIONS AND CONDITIONS OF SUCH POLICIES. LIMITS SHOWN MAY HAVE BEEN REDUCED BY PAID CLAIMS.

INSR LTR	TYPE OF INSURANCE	ADDL INSD	SUBR WVD	POLICY NUMBER	POLICY EFF (MM/DD/YYYY)	POLICY EXP (MM/DD/YYYY)	LIMITS
A	<input checked="" type="checkbox"/> COMMERCIAL GENERAL LIABILITY	Y		GL4047266	10/1/2014	10/1/2015	EACH OCCURRENCE \$ 1,000,000
	<input checked="" type="checkbox"/> CLAIMS-MADE <input checked="" type="checkbox"/> OCCUR						DAMAGE TO RENTED PREMISES (Per occurrence) \$ 1,000,000
	<input checked="" type="checkbox"/> Includes Liquor Liab						MED EXP (Any one person) \$
	GEN L AGGREGATE LIMIT APPLIES PER						PERSONAL & ADV INJURY \$ 1,000,000
	<input type="checkbox"/> POLICY <input type="checkbox"/> PROJECT <input checked="" type="checkbox"/> LOC						GENERAL AGGREGATE \$ 2,000,000
	OTHER:						PRODUCTS - COMP/OP AGG \$ 2,000,000
	AUTOMOBILE LIABILITY						COMBINED SINGLE LIMIT (Per accident) \$
	<input type="checkbox"/> ANY AUTO						BODILY INJURY (Per person) \$
	<input type="checkbox"/> ALL OWNED AUTOS <input type="checkbox"/> SCHEDULED AUTOS						BODILY INJURY (Per accident) \$
	<input type="checkbox"/> HIRED AUTOS <input type="checkbox"/> NON-OWNED AUTOS						PROPERTY DAMAGES (Per accident) \$
	<input type="checkbox"/> UMBRELLA LIAB <input type="checkbox"/> OCCUR						\$
	<input type="checkbox"/> EXCESS LIAB <input type="checkbox"/> CLAIMS-MADE						EACH OCCURRENCE \$
	DED RETENTION \$						AGGREGATE \$
	WORKERS COMPENSATION AND EMPLOYERS' LIABILITY						PER STATUTE OTHER
	ANY PROPRIETOR/PARTNER/EXECUTIVE OFFICER/MEMBER EXCLUDED? (Mandatory in NH) If yes, describe under DESCRIPTION OF OPERATIONS below	Y/N	N/A				E L EACH ACCIDENT \$
							E L DISEASE - EA EMPLOYEE \$
							E L DISEASE - POLICY LIMIT \$

DESCRIPTION OF OPERATIONS / LOCATIONS / VEHICLES (ACORD 101, Additional Remarks Schedule, may be attached if more space is required)
Store #20-1036; Location: 278 Elm Street Somerville, MA 02144

City of Somerville is Additional Insured solely with respects to General Liability coverage as evidenced herein as required by written contract.

CERTIFICATE HOLDER**CANCELLATION**

City of Somerville
93 Highland Avenue
Somerville, MA 02143

SHOULD ANY OF THE ABOVE DESCRIBED POLICIES BE CANCELLED BEFORE THE EXPIRATION DATE THEREOF, NOTICE WILL BE DELIVERED IN ACCORDANCE WITH THE POLICY PROVISIONS

AUTHORIZED REPRESENTATIVE

David Adams



City of Somerville, Massachusetts
Finance Department, Treasury Division

CERTIFICATE OF GOOD STANDING

Exact name of taxpayer/applicant's business: Chipolte

Address of taxpayer/applicant's business in Somerville: 278 Elm St. (dba # 274)

Address of taxpayer/applicant's home in Somerville: _____

Taxpayer/applicant's phone: day: _____ evening: _____

I, (print name) _____, the undersigned Taxpayer, do hereby certify that all the information contained herein is true and correct and all taxes and fees due the City have been paid or that the Taxpayer has entered into an agreement to pay all taxes and fees and is current on said agreement.

SIGNED UNDER THE PAINS AND PENALTIES OF PERJURY, this _____ day of _____, 20____. _____
(Taxpayer's signature)

CITY'S ACKNOWLEDGEMENT

DATE OF ISSUANCE: _____ **INCLUDES RELEVANT POSTINGS THROUGH:** _____

TAXES AND ACCOUNT NUMBER(S) INCLUDED IN CERTIFICATE:

Real Estate Water/Sewer Personal Property Other: _____

5099 # 313090011 # 474 # _____

NOTES:

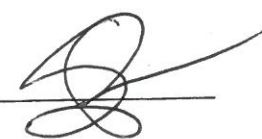
CLERK'S INITIALS: _____ 

ORIGINAL STAMP:



The Commonwealth of Massachusetts
Department of Industrial Accidents
Office of Investigations
600 Washington Street
Boston, Mass. 02111

Workers' Compensation Insurance Affidavit - General Businesses

Applicant information:

Name: Chipotle Mexican Grill

Address: 274 Elm Street (278 ELM)

City: Somerville State: MA Zip: 02144 Phone #: 617-623-1759

- I am an employer with 25 employees (full and/or part time). Business Type: Retail
 I am a sole proprietor or partnership and have no employees. Restaurant/Bar/Eating Establishment
 We are a corporation that has exercised our right of exemption per c152 s1(4), and have no employees. Office and/or Sales (real estate, auto, etc.)
 We are a nonprofit organization staffed by volunteers and have no employees. Nonprofit
 Entertainment
 Manufacturing
 Health Care
 Other _____

Workers' compensation insurance information (if applicable):

Insurance Company Name: SAFETY NATIONAL CASUALTY CORP.

Address: 10 WILLIS OF COLORADO RD. BOX 305191

City: NASHVILLE State: TN Zip: 37230 Phone #: 877-945-7378

Policy #: GL4047266 Expiration Date: 10-1-2015

Applicant certification:

Failure to secure coverage as required under Section 25A of MGL 152 can lead to the imposition of criminal penalties of a fine up to \$1,500.00 and/or one years' imprisonment as well as civil penalties in the form of a STOP WORK ORDER and a fine of \$100.00 a day against me. I understand that a copy of this statement may be forwarded to the Office of Investigations of the DIA for coverage verification.

I do hereby certify under the pains and penalties of perjury that the information provided above is true and correct.

Signature: [Signature] Date: 8/3/2015

Print Name: Kim Oganessian, LPOA

Official use only. Do not write in this area. To be completed by city or town official.

City or Town: _____ Permit/License #: _____
Contact Person: _____ Phone #: _____
 Board of Health
 Building Department
 City/Town Clerk
 Licensing Board
 Selectmen's Office
 Other _____

Named Insureds

Chipotle Mexican Grill, Inc. (First Named Insured)
Chipotle Mexican Grill Holdings GmbH (Switzerland)
Chipotle Mexican Grill Management GmbH (Switzerland)
Chipotle Mexican Grill U.S. Finance CO, LLC
ANGR Holdings, LLC
CMG Service Co, LLC
CMG Services, LLC
Chipotle Mexican Grill of Colorado, LLC
Chipotle Mexican Grill Canada Corp.
(f/k/a Mexican Restaurant Industries Corp)
Chipotle Mexican Gift Card Co. LLC
ShopHouse, LLC
PL Holdings
Chipotle Mexican Grill Texas Holdings LLC
Chipotle Mexican Grill of Kansas, LLC
Chipotle Mexican Grill of Berwyn Heights, LLC
Chipotle Mexican Grill of Prince Georges, LLC
Chipotle Mexican Grill of Maryland, LLC
Chipotle Texas, LLC
Chipotle Mexican Grill UK Limited
Chipotle Mexican Grill France SAS
CMG Purchasing Co. LLC
CMG Purchasing Partners, LLP
CMG Germany GmbH (Germany)
Chipotle Cultivate Foundation
CMG Strategy Co., LLC
CMG Pepper, LLC

Chipotle Mexican Grill of Colorado, LLC

TITLE	OFFICER NAME	% Owned
Manager	Matthew Steven Ells	0
Manager	Montgomery Fredrick Moran	0
Member	Chipotle Mexican Grill, Inc.	100%

LIMITED POWER OF ATTORNEY- LICENSES/PERMITS

CHIPOTLE MEXICAN GRILL, INC., CHIPOTLE MEXICAN GRILL OF COLORADO, LLC, CHIPOTLE MEXICAN GRILL OF KANSAS, LLC, CHIPOTLE MEXICAN GRILL OF BERWYN HEIGHTS, LLC, CHIPOTLE MEXICAN GRILL OF MARYLAND, LLC AND CMG OF PRINCE GEORGE'S LLC doing business as *Chipotle Mexican Grill* hereby appoints and authorizes KIM OGANESYAN as an agent to represent, request, and file information, sign license applications, request and receive licenses, and act for it in its name and on its behalf before all States, local counties AND local jurisdictions related to business, health and/or liquor licensing all States.

It is the specific intent of the undersigned that the authorization conferred as agent will be exercisable from the date of this instrument and shall continue in full force and effect until cancelled.

IN WITNESS WHEREOF, it has executed this limited power of attorney on December 6th 2013.

For Chipotle Mexican Grill, Inc., and
Its subsidiaries

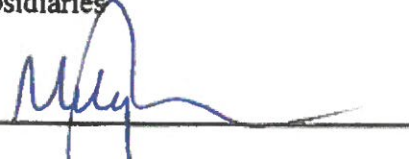
By: 

Co-CEO of Chipotle Mexican Grill, Inc., and
LLC Manager of Chipotle Mexican Grill of
Colorado, LLC and its subsidiaries

STATE OF COLORADO)
) SS:
COUNTY OF DENVER)

Sworn to and subscribed before me this 6 day of Dec 2013 by
Montgomery F. Moran who is personally known to me.

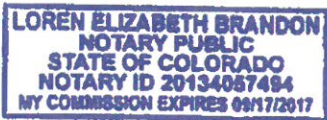

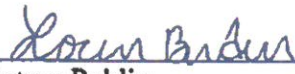
Notary Public

My commission expires: 9/17/17



MASSACHUSETTS DEPT. OF REVENUE,
PO BOX 7066
BOSTON, MA 02204



AMY A. PITTER, COMMISSIONER
MICHAEL J. LIVIDOTI, DEPUTY COMMISSIONER



243C
CHIPOTLE MEXICAN GRILL OF COLORA
DO, LLC
1401 WYNKOOP ST STE 500
DENVER CO 80202-1729

Notice 80619
T/P ID 841 485 992
Date 12/03/14
Bureau CERTIFICATE

OP

CERTIFICATE OF GOOD STANDING AND/OR TAX COMPLIANCE

The Commissioner of Revenue certifies as of the above date, that the above named individual or entity is in compliance with its tax obligations payable under M.G.L. c. 62C, including corporation excise, sales and use taxes, sales tax on meals, sales and use tax on Boats/RV, withholding taxes, room occupancy excise and personal income taxes, with the following exceptions.

This Certificate certifies that individual taxpayers are in compliance with income tax obligations and any sales and use taxes, sales tax on meals, withholding taxes, and/or room occupancy taxes related to a sole proprietorship. Persons deemed responsible for the payment of these taxes on behalf of a corporation, partnership or other business entity may not use our automated process to obtain a Certificate.

This Certificate does not certify that the entity's standing as to taxes such as unemployment insurance administered by agencies other than the Department of Revenue, or taxes under any other provisions of law. Taxpayers required to collect or remit the following taxes must submit a separate request to certify compliance: Alcoholic Beverage Excise, Cigarette Excise, International Fuels Tax Agreement, Smokeless Tobacco or Ferry Embarkation.

THIS IS NOT A WAIVER OF LIEN ISSUED UNDER GENERAL LAWS, CHAPTER 62C,
SECTION 52.

Very truly yours,

Michael J. Lividoti, Deputy Commissioner