

WD 1 ALD
2 UTILITIES



CITY OF SOMERVILLE, MASSACHUSETTS
CITY CLERK'S OFFICE
JOSEPH A. CURTATONE
MAYOR

JOHN J. LONG
CITY CLERK

January 13, 2015

NOTICE

You are hereby notified that the Board of Aldermen will hold a Public Hearing on the following Petition. You are receiving this Notice because City records indicate that you own property that abuts the work that is being proposed. You and other members of the public are invited to attend and be heard at this Hearing.

PETITION: The Mass Bay Transportation Authority seeks a Grant of Location for:

Sanitary Sewer: Construct 50 feet of new HDPE sanitary sewer force main line from 2 proposed GLX trailers to an existing sanitary manhole in Inner Belt Road.

Water: Construct 30 feet of copper water service from 2 proposed GLX trailers to an existing water line in Inner Belt Road.

PLACE: Aldermanic Chambers, 2nd Floor, City Hall, 93 Highland Avenue, Somerville.

TIME: Thursday, January 22, 2015, at 7:00 PM.

PURPOSE: The work is necessary for the Vehicle Maintenance and Storage Facility Interim Transportation Building Utility Service Plan 4 – Inner Belt Road.

John J. Long
City Clerk



CITY OF SOMERVILLE, MASSACHUSETTS

DEPARTMENT OF PUBLIC WORKS

JOSEPH A. CURTATONE

MAYOR

2014 DEC -3 A 9:55

CITY CLERK'S OFFICE
SOMERVILLE, MA

STAN KOTY
Commissioner

RICK WILLETTE
Director of Operations

November 20th, 2014

The Honorable Board of Aldermen
City Hall
93 Highland Avenue
Somerville MA, 02143

**RE: Grant of Location
MBTA
Green Line Extension
Inner Belt Road**

Dear Board Members:

Preliminary approval is recommended for the petition and plan of the Massachusetts Bay Transportation Authority to:

For sanitary sewer: Construct fifty (50') linear feet of new (3") HDPE (high density polyethylene) sanitary sewer force main line from two (2) proposed GLX trailers to an existing sanitary sewer manhole within Inner belt Road Somerville, MA.

For water: Construct thirty (30') linear feet of (1.5") copper water service from two (2) proposed GLX trailers to an existing (12") water line within Inner Belt Road Somerville, MA.

This recommendation is made with reference to MBTA's letter of November 7, 2014 and plan of July 30, 2014 upon stipulation that the Grant of Location is subject to: a reservation of rescission by the Board of Aldermen; indemnification of the City for all liability arising from said Grant; all permit procedures, conditions and approvals of municipal utilities; protection of existing infrastructure; and complete surface repair, restoration and maintenance. A public hearing will be required.

This work is necessary for the Vehicle Maintenance & Storage Facility Interim Transportation Building Utility Service Plan 4 – Inner Belt Road Somerville, MA.

Respectfully requested,
Department of Public Works

Stan Koty, Commissioner

1 Franey Road Somerville, Massachusetts 02145

(617) 625-6600 Ext 5100 TTY (866) 808-4851 Fax (617) 623-7649

www.somervillema.gov

2014 NOV 19 P 1:15

CITY CLERK'S OFFICE
SOMERVILLE, MA

November 7, 2014

Mr. John Long
City Clerk
City of Somerville
93 Highland Avenue
Somerville, MA 02143

RE: Petition for Grant of Location

Dear Mr. Long,

The Green Line Extension (GLX) project is an initiative of the Massachusetts Department of Transportation (MassDOT) and the Massachusetts Bay Transportation Authority (MBTA) to extend Green Line service from a relocated Lechmere Station in Cambridge to Union Square in Somerville and to College Avenue in Medford. As part of the public transit improvements, several water, storm drain and sanitary sewer utilities will be relocated and/or new services provided to new train stations in Somerville, MA. Attached to this letter are narratives, a spreadsheet, and 11x17 plans that depict and describe instances where a municipal utility (water, drain, and sewer) is proposed to be constructed and or relocated in a permanent condition within the City of Somerville's Public Right of Way as part of IGMP#2, IGMP#3, and IGMP#4 packages of the GLX project.

As a result, MBTA is petitioning the City of Somerville for Grant of Locations at the following locations.

- Washington Street below and immediately to the east the existing RR Bridge
- The north end of Horace Street
- Within Bennett Street and the south side of the Prospect Street Bridge
- Inner Belt Road between 70 and 200 Inner Belt Road

There will be several other utility relocations and new services proposed as part of the project in either subsequent IGMP packages or by third party utility companies for electric, fiber, gas, and telecommunication utilities, however, the Grant of Location petitions for those relocations and services will be performed at a later date and or by the third party utility companies.

If you have any questions or comments please contact me at 617-996-0771 ext. 251.

Thank you for the consideration.

Sincerely,



Joseph J. Maliawco, P.E.

Senior Project Engineer

HDR/GILBANE GREEN LINE EXTENSION TEAM

Kleinfelder

100 Summer Street 2nd Floor Suite 250, Boston MA 02110

E-mail: jmaliawco@kleinfelder.com

**PETITION FOR GRANT OF LOCATION FOR
WIRES, CABLES, POLES, PIERS, ABUTMENTS, CONDUITS OR FIXTURES**

**City of Somerville, Massachusetts
In Board of Aldermen**

Date November 7, 2014

RESPECTFULLY REPRESENTS Massachusetts Bay Transportation Authority (hereinafter known as the PETITIONER), that it desires to construct upon, along, under or across the public way(s) of the City of Somerville, wires, cables, poles, piers, abutments, conduits or fixtures.

WHEREFORE, the PETITIONER prays that, after due notice and public hearing as provided by law, the Board of Aldermen may by Order grant to the PETITIONER permission to construct, in accordance with plan(s) dated April 30, 2014, the following (describe work):

INSERT DESCRIPTION OF WORK HERE

INNER BELT ROAD

FOR SANITARY SEWER: CONSTRUCT 50 LINEAR FEET OF NEW 3" HDPE SANITARY SEWER FORCE MAIN LINE FROM TWO (2) PROPOSED GLX TRAILERS TO AN EXISTING SANITARY SEWER MANHOLE WITHIN INNER BET ROAD.

FOR WATER: CONSTRUCT 30 LINEAR FEET OF 1.5" COPPER WATER SERVICE FROM TWO (2) PROPOSED GLX TRAILERS TO AN EXISTING 12" WATER LINE WITHIN INNER BELT ROAD.

The PETITIONER understands and agrees that:

1. PETITIONER shall locate and complete all work as specified and approved by the City.
2. PETITIONER shall comply with the requirements of existing ordinances and such as may hereafter be adopted governing the construction.
3. PETITIONER shall perform all work to the requirements and satisfaction of the Department of Public Works or other such officer(s) as may be hereafter appointed by the City.

For the PETITIONER:

Signature: Mary Ainsley

Name: MARY AINSLEY

Title: SENIOR DIRECTOR OF DESIGN AND CONSTRUCTION

Mailing Address: MBTA GREEN LINE EXTENSION 100 SUMMER STREET, 2ND FLOOR, BOSTON, MA 02110

Telephone: (617)-996-0771

Date: 11/07/14

**ORDER FOR GRANT OF LOCATION FOR
WIRES, CABLES, POLES, PIERS, ABUTMENTS, CONDUITS OR FIXTURES**

**City of Somerville, Massachusetts
In Board of Aldermen**

WHEREAS, Massachusetts Bay Transportation Authority (hereinafter known as the PETITIONER) has petitioned for permission to construct upon, along, under or across the public way(s) of the City of Somerville, the following (describe work):

INSERT DESCRIPTION OF WORK HERE

INNER BELT ROAD

FOR SANITARY SEWER: CONSTRUCT 50 LINEAR FEET OF NEW 3" HDPE SANITARY SEWER FORCE MAIN LINE FROM TWO (2) PROPOSED GLX TRAILERS TO AN EXISTING SANITARY SEWER MANHOLE WITHIN INNER BET ROAD.

FOR WATER: CONSTRUCT 30 LINEAR FEET OF 1.5" COPPER WATER SERVICE FROM TWO (2) PROPOSED GLX TRAILERS TO AN EXISTING 12" WATER LINE WITHIN INNER BELT ROAD.

AND WHEREAS, notice has been given and a hearing held on said petition as provided by law;
NOW THEREFORE BE IT

ORDERED that the PETITIONER be and hereby is granted permission by the Board of Aldermen to complete the construction described above, all in accordance with the following conditions:

1. PETITIONER shall locate and complete all work as shown by plan(s) dated April 30, 2014, and as may have been amended by the City.
2. PETITIONER shall comply with the requirements of existing ordinances and such as may hereafter be adopted governing the construction.
3. PETITIONER shall perform all work to the requirements and satisfaction of the Department of Public Works or other such officer(s) as may be hereafter appointed by the City.

Approved by the Board of Aldermen on the _____ day of _____, 20____,

A True Record. Attest: _____ Date: _____
City Clerk

Certificate

I hereby certify that the foregoing Order was adopted by the Board of Aldermen on the _____ day of _____, 20____, after due notice and public hearing as prescribed by Section 22 of Chapter 166 of the General Laws and any additions or amendments thereto, said public hearing held in said City on the _____ day of _____, 20____, and recorded with the records of Grant of Location Orders of said City, in Book _____, Page _____.

Certified. Attest: _____ Date: _____
City Clerk

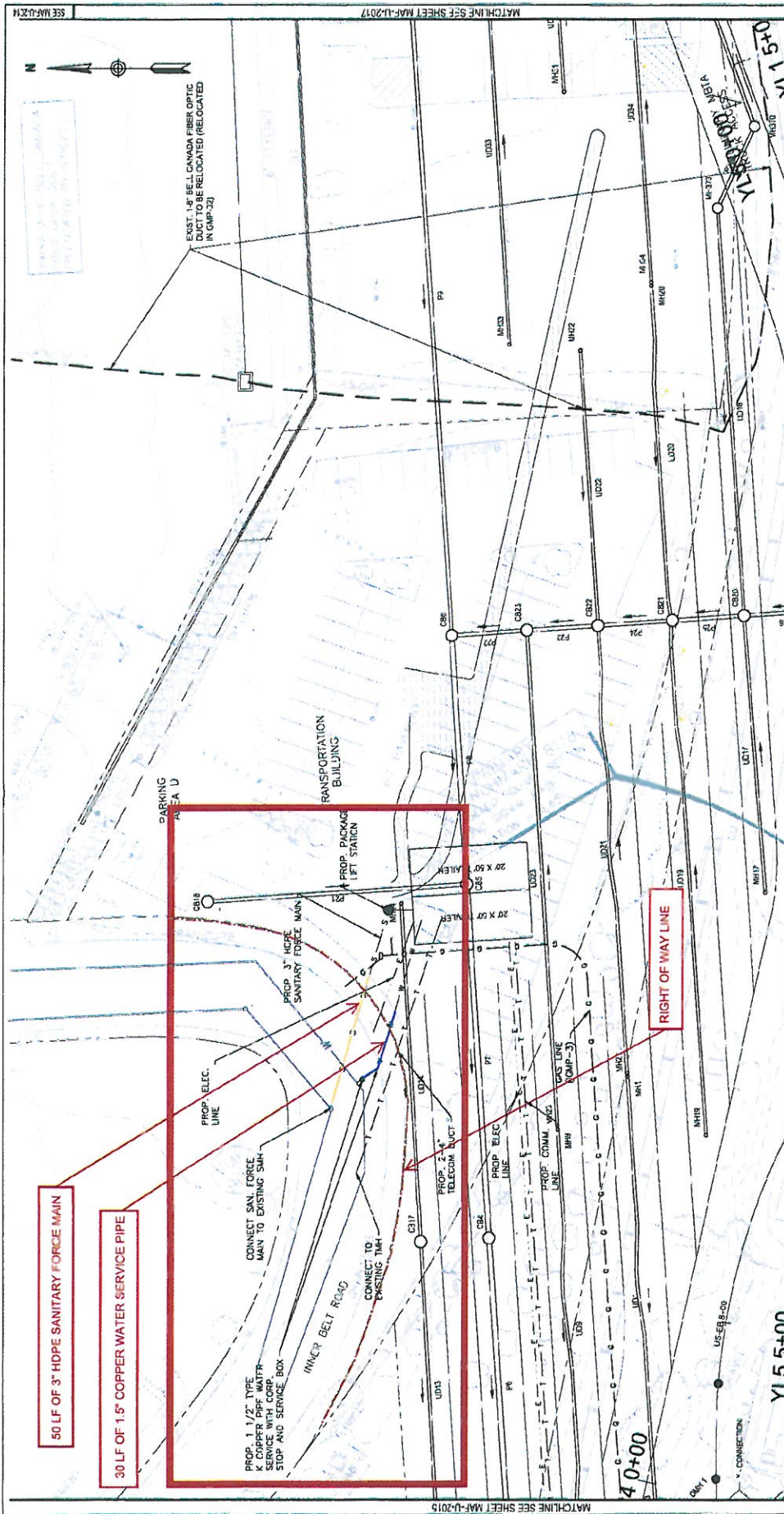

MATCHLINE SEE SHEET MAF-U-2016

MASSACHUSETTS BAY TRANSPORTATION AUTHORITY
 GREEN LINE EXTENSION PROJECT
 NEW CONTRACT NO. E2016-01
 CAMBRIDGE/SOMERVILLE/FORD MASSACHUSETTS



VEHICLE MAINTENANCE & STORAGE FACILITY
 INTERIM TRANSPORTATION BUILDING
 UTILITY SERVICE PLAN 4

SCALE 1" = 20'
 DATE JUL 2, 2016

NOT FOR CONSTRUCTION

GLX **massDOT** **AECOM HNTB**

DESIGNED BY	DATE	SCALE	PROJECT
DRWING	DATE	SCALE	PROJECT
REVISION	DATE	SCALE	PROJECT

- NOTES:
1. ALL PROPOSED UNDERGROUND UTILITY SERVICES BELOW THE PROPOSED TRACK SHALL BE CONCRETE ENCASED, AND SHALL BE DESIGNED FOR COOPER E80 LOADING.
 2. PROPOSED CONTOURS NOT SHOWN FOR CLARITY.
 3. REFER TO INTERIM TRANSPORTATION BUILDING SPECIFICATIONS FOR UTILITY SERVICES REQUIREMENTS.
 4. REFER TO TEMPORARY TRANSPORTATION BUILDING ELECTRICAL PLANS FOR SITE POWER AND DISTRIBUTION.

SEE MAP-U-2014

MATCHLINE SEE SHEET MAF-U-2017

MATCHLINE SEE SHEET MAF-U-2015

DATE: JUL 2, 2016

SCALE: 1" = 20'

PROJECT: VEHICLE MAINTENANCE & STORAGE FACILITY

DATE: JUL 2, 2016

SCALE: 1" = 20'

PROJECT: VEHICLE MAINTENANCE & STORAGE FACILITY

DATE: JUL 2, 2016

SCALE: 1" = 20'

PROJECT: VEHICLE MAINTENANCE & STORAGE FACILITY

DATE: JUL 2, 2016

SCALE: 1" = 20'

PROJECT: VEHICLE MAINTENANCE & STORAGE FACILITY

DATE: JUL 2, 2016

SCALE: 1" = 20'

PROJECT: VEHICLE MAINTENANCE & STORAGE FACILITY

DATE: JUL 2, 2016

SCALE: 1" = 20'

PROJECT: VEHICLE MAINTENANCE & STORAGE FACILITY

DATE: JUL 2, 2016

SCALE: 1" = 20'

PROJECT: VEHICLE MAINTENANCE & STORAGE FACILITY

MBTA INNER BELT

SOMERVILLE, MA
Kleinfelder

Authors --

Map		Bldg		Lot		Stree		Numb		Location		Grantee		Co grantee-s Name		Mailing Address	
Map	Cut	Bloc	Cut	Bldg	Cut	Lot	Cut	Unit	Alternate	Numb	Location	Grantee	Co grantee-s Name	Mailing Address			
82	D		23					25	29	30	40	BENNETT ST	SOMERVILLE REDEVELOPMENT AUTHO			93 HIGHLAND AVE	
82	D		26					24	27		50	PROSPECT ST	SOMERVILLE REDEVELOPMENT AUTHO			93 HIGHLAND AVE	
82	D		28								42	PROSPECT ST	CITY OF SOMERVILLE	BENNETT ST LOT		93 HIGHLAND AVE	
82	F		1								51	PROSPECT ST	BOSTON EDISON COMPANY	NSTAR ELECTRIC & GAS COMP	P O BOX 270		
82	I		6					7			27	BENNETT ST	SOMERVILLE REDEVELOPMENT AUTHO			93 HIGHLAND AVE	
82	J		1								35	PROSPECT ST	SCOTT JEFFERSON THOMAS			60 DUDLEY ST APT 109	
93	C		3					4	5		50	TUFTS ST	UNIFIRST CORPORATION			68 JONSPIN RD	
93	D		10					13			137	WASHINGTON ST	CATALDO AMBULANCE SVC INC			137 WASHINGTON ST	
97	B		6					5			40	HORACE ST	DASILVA JOAO T	TRAVASSOS-DASILVA SANDY M	40 HORACE ST		
97	B		7								36	HORACE ST	COSTA CARLOS	S/O COSTA CARLOS -ESTATE	36 HORACE ST #1		
97	C		1					2			41	HORACE ST	CHABAN IHOR			41 HORACE ST	
97	C		16								35	HORACE ST	DICECCA PAUL ESTATE OF	C/O JAMES DICECCA	35 HORACE ST		
97	C		17					3			39	HORACE ST	ALVES ANTONIO M & ALBINA FOR L ALVES JOSEPH M REM			39 HORACE ST	
106	A		1					2			120	WASHINGTON ST	ITS REALTY LLC			87 BAKER ST	
115	A		1				A				121	INNER BELT RD	ATLANTIC-INNERBELT REALTY LLC			205 NEWBURY ST	
115	A		3								200	INNER BELT RD	NORTH RIVER II LLC			200 INNER BELT RD	
116	A		2					115-A-2			70	INNER BELT RD	CRP 70 INNER BELT LLC	C/O MARVIN F POER & COMPA	3520 PIEMONT RD. NE #410		