



CITY OF SOMERVILLE
Commonwealth of Massachusetts
93 Highland Avenue
Somerville, MA 02143
(617) 625-6600

BUSINESS LICENSE APPLICATION - Sign and Awning

File #: 18-013432

License #: BL18-000079

Address: 233 ELM ST

Licensee: Charlie Redd Delicious & Co.

DBA Name: Dragon Pizza

Business Ownership Type: Corporation

Legal Name of Entity: Olive, Viola & Will Inc

Owners/Officers: Charlie Redd, Charlie Redd, Charlie Redd,

License Information:

of signs/awnings: 1

Describe any other Items or Goods: Vinyl sticker in window. Mounting bicycle wheels on front of building where existing sign is and wrapping around the corner of the building.

Approval Conditions: None

Approved By:

John J. Long, Approved

City Treasurer, Approved

Hans Jensen, Approved

Jim Aurilio, Approved

John J. Long, Approved

ROOME & GUARRACINO, LLC

Consulting Structural Engineers

48 Grove Street Somerville, MA 02144

Tel: 617.628.1700 Fax: 617.628.1711

December 6, 2018

Charlie Redd
Owner - Delicious & Co.

Reference: Dragon Pizza (Delicious & Co.)
233 Elm St, Somerville, MA 02144

Subject: Sculpture Installation

Dear Charlie:

This letter confirms our review of the proposed "bike wheel" sculpture installation on to the existing masonry façade of the Dragon Pizza restaurant located at the above referenced address. The proposed schematic and mounting diagram of the lightweight sculpture is shown on the attached sketches.

The general intent of the installation is to fasten bike wheels (3 pounds maximum) to the brick masonry façade of the single-story building. The sculpture will wrap around the corner of Grove & Elm Street, which is where the restaurant is located.

The bike wheels will be supported by stainless steel eye bolts that will be connected to ¼" diameter masonry anchors that are in turn fastened to the brick with masonry bonding cement. We find this design to be more than adequate to resist the applied loads, while not adversely affecting the existing buildings structural integrity.

Should you have any questions or require further assistance, please feel free to call us.

Very Truly Yours,
ROOME & GUARRACINO, LLC



Ben Bolger, P.E.
Structural Engineer

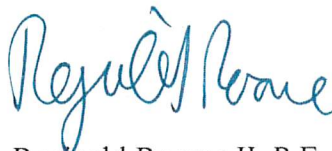

Reginald Roome II, P.E.
Partner



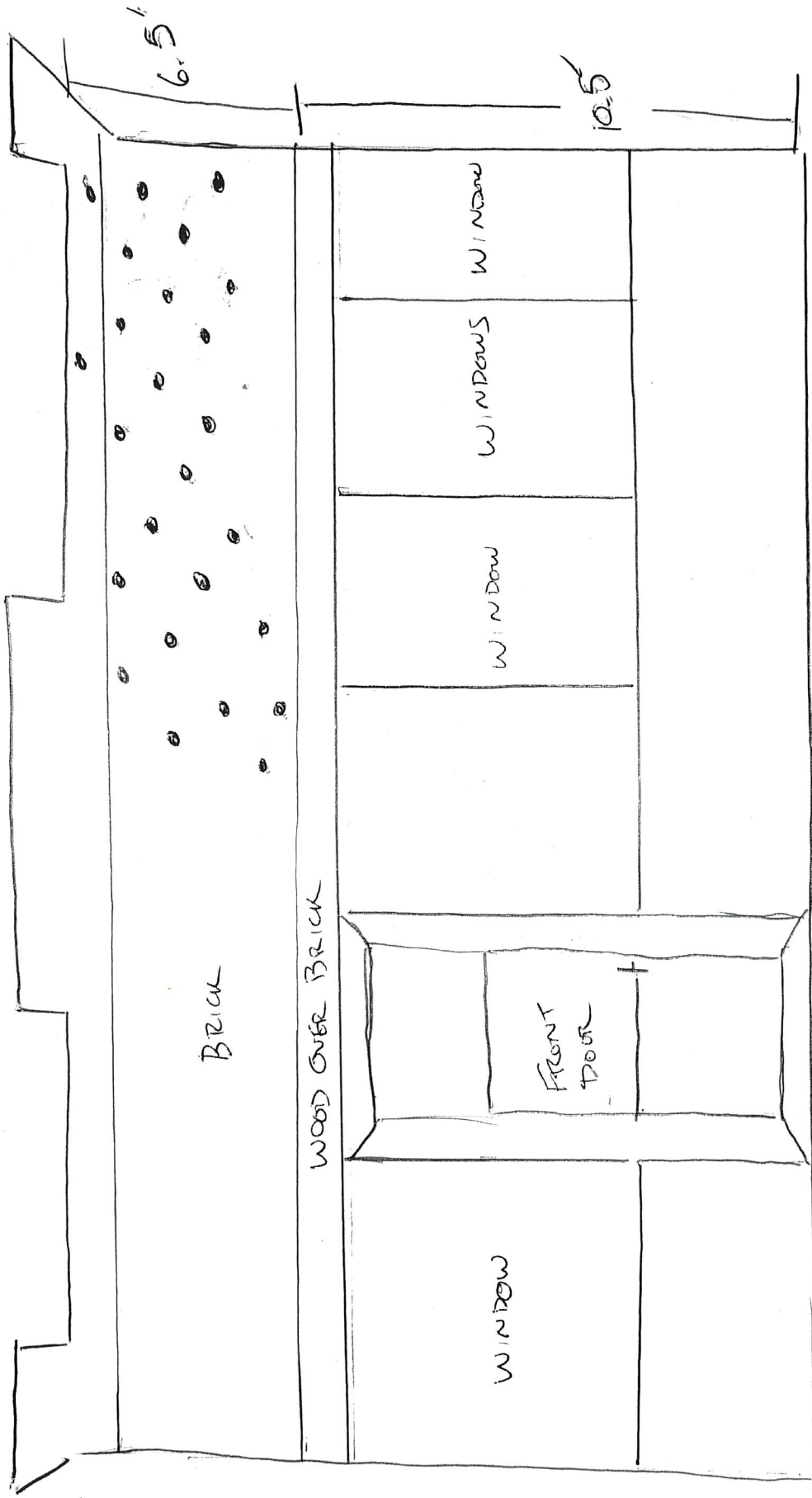

DELICIOUS AND CO.
 233 ELM ST. SOMERVILLE

RG Review 12/6/18

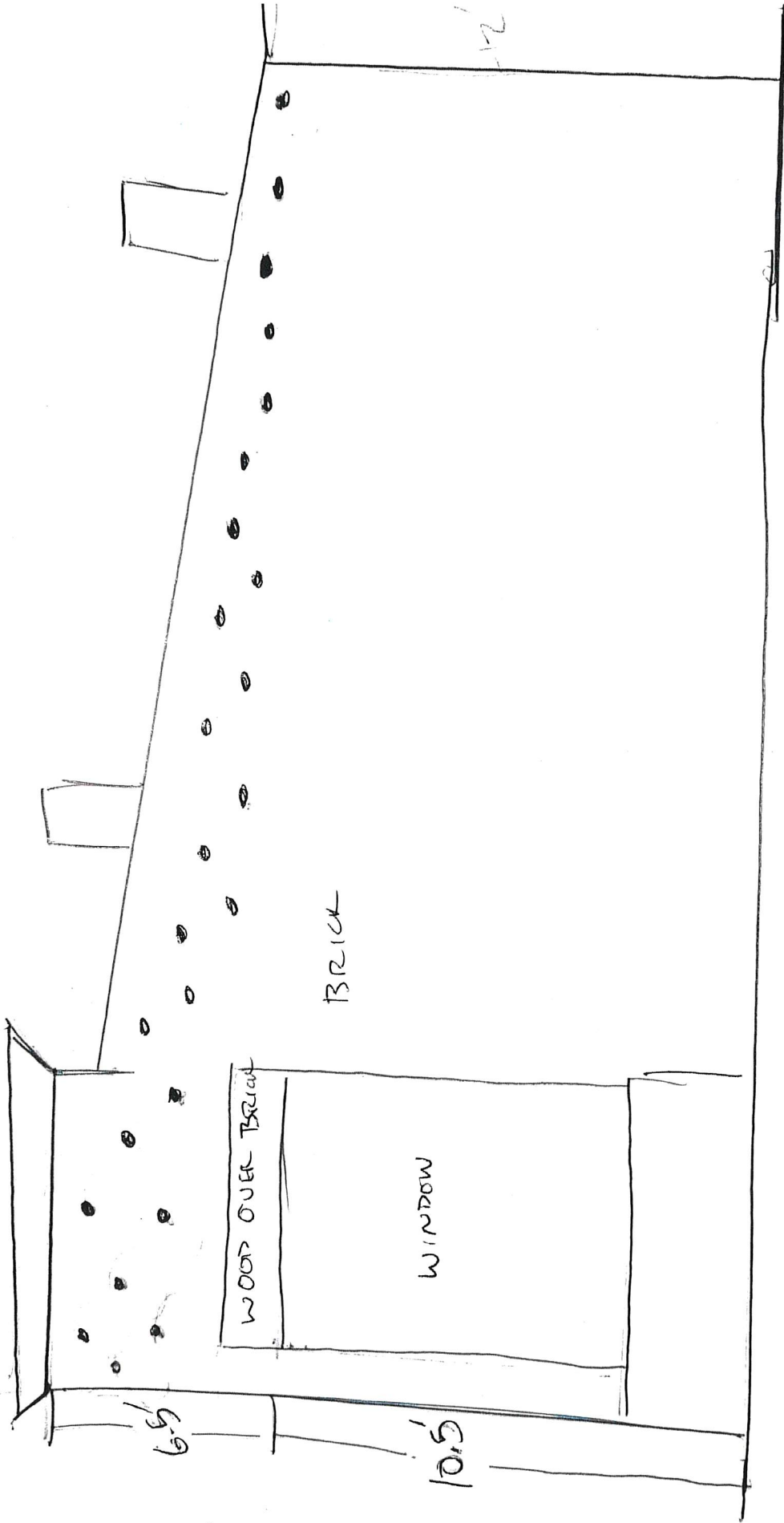

RG Review 12/6/18

MOUNTING DIAGRAM VEVICIOUS AND CO.
 233 ELM ST. SOMERVILLE.

SIGN / WHEEL MOUNT SPECIFICATIONS

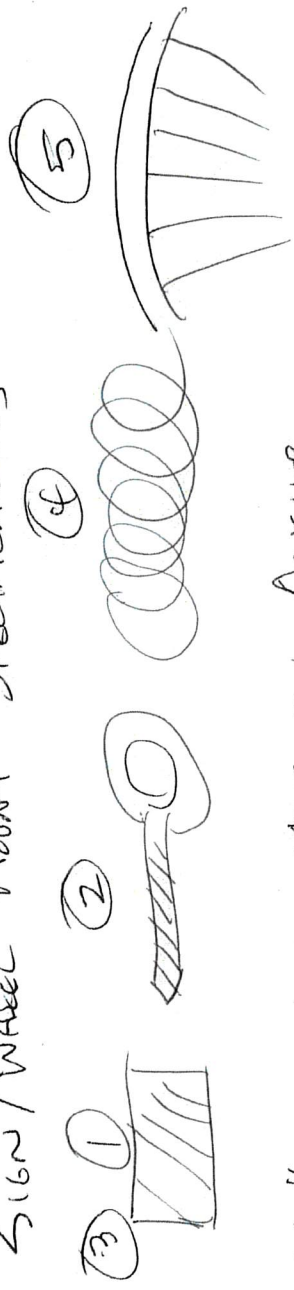

- ① 1/4" SHORT LEAD MASONRY ANCHOR
- ② 1 x 15/16" STAINLESS EYE BOLT
- ③ MASONRY BONDING CEMENT
- ④ STEEL WIRE LASH
- ⑤ BIKE WHEELS. DIAMETER VARYING 18" - 20"
WEIGHT VARYING 3 POUNDS - 1.5 POUNDS

RG Review 12/6/18

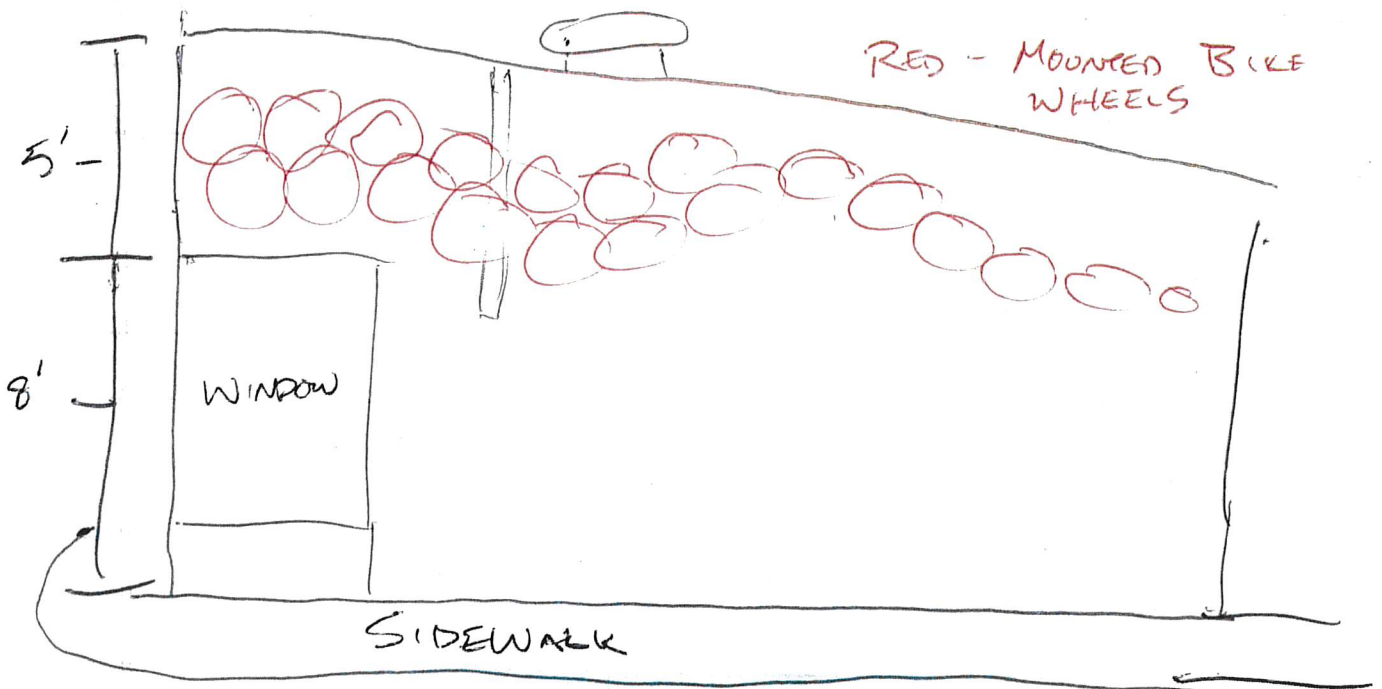
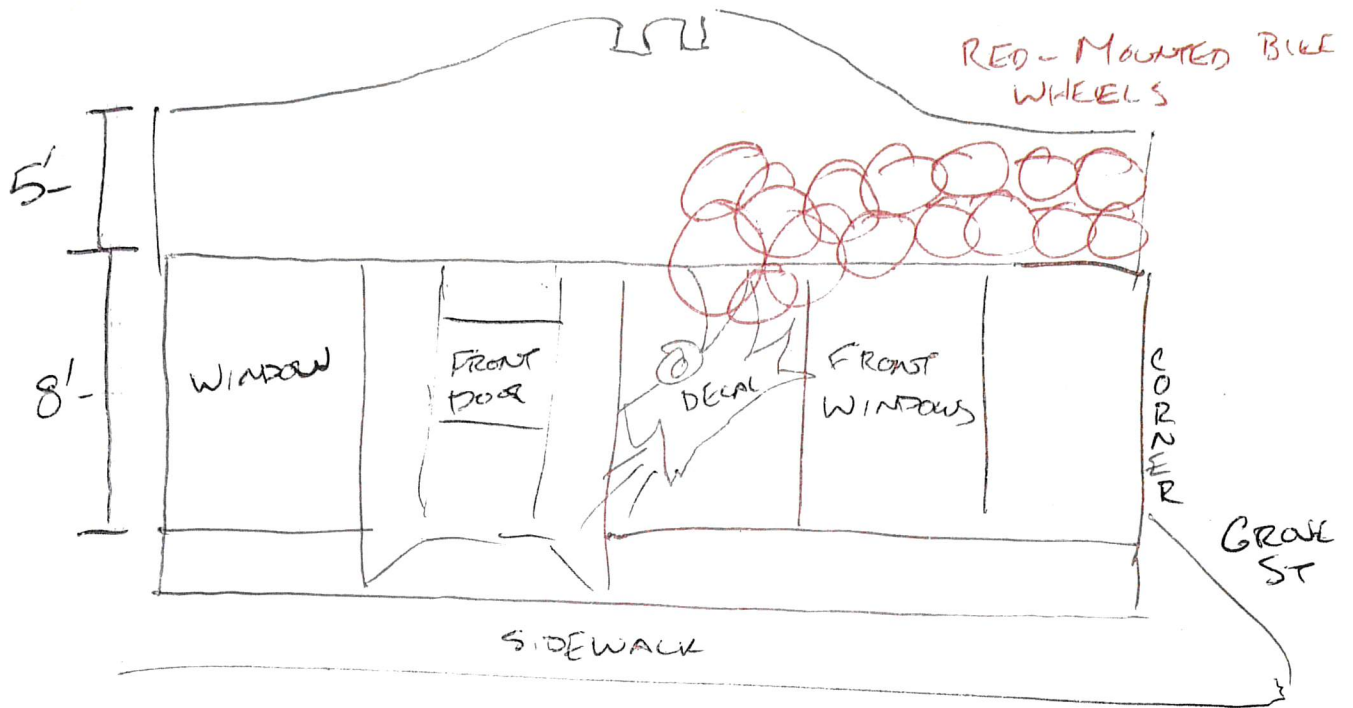

DIAGRAM OF PROPOSED SIGNAGE
 WITH MOUNTED BIKE WHEELS
 233 ELM ST.



EXAMPLE OF BICYCLE WHEELS, ROSINDALE STORE