

EVERSOURCE

101 Linwood Street
Somerville, MA 02143

2017 MAR -8 A 11: 46

CITY CLERK'S OFFICE
SOMERVILLE, MA

March 8, 2017

John Long
Office of the City Clerk
93 Highland Avenue
Somerville, MA 02143

Re: Beacon Street
Somerville, MA
W.O. #2170799

Dear Sir:

The NSTAR Electric Company d/b/a Eversource Energy, respectfully requests a Grant of Location to remove two (2) JO poles 142/49 and 149/28A and to relocate twenty-eight (28) JO poles. Poles to be relocated are: 142/48, 142/27, 142/26, 142/14, 142/14A, 142,13, 142/10, 142/9, 142/7, 142/6, 142/4, 142/2, 24/2A, 142/1, 24/18, 24/13, 24/12, 24/10, 24/7, 24/6B, 24/6, 24/5, 24/4, 24/3, 24/2, 24/1, 24/0 & 142/1S.

This work is necessary due to a street widening project for the State.

Thank you for your prompt attention to this request. If you have any questions, please call Jacqueline Duffy, Right of Way Agent, 617-629-3204.

Very truly yours,

Richard M. Schifone,
Supervisor

RMS/cf

cc: Highway Department
Engineering Department

PETITION OF NSTAR ELECTRIC d/b/a EVERSOURCE ENERGY AND OTHER COMPANIES FOR ALTERATION OF JOINT OR IDENTICAL LOCATIONS FOR EXISTING POLES

To the Board of Aldermen Of the City of Somerville, Massachusetts:

Respectfully represent **NSTAR ELECTRIC, d/b/a EVERSOURCE ENERGY AND VERIZON NEW ENGLAND INC.** companies subject to Chapter 166 of the General Laws (Ter. Ed.), that they have heretofore received a grant of joint or identical location for, and have erected or constructed, a line consisting of wires, poles and such other fixtures as may be necessary to sustain or protect the wires of the line, upon, along and across the public way or ways hereinafter specified, and that it is desirable that the location of certain of said poles be altered.

WHEREFORE, your petitioners pray that the Board of Aldermen may by Order direct an alteration in the location of said existing poles so that hereafter said poles, together with such other fixtures as may be necessary to sustain or protect the wires of the line, shall be located, substantially as shown on the revised plan made by A. DeBenedictis dated March 3, 2017 And filed herewith, upon, along and across the following public way or ways of said City:

**Beacon Street – On the northeasterly side, at the intersection of Oxford Street and continuing southeast
Relocate Fifteen (15) JO poles
and remove two (2) JO Poles 142/49 and 142/28A**

**Beacon Street – On the southwesterly side beginning northwest of Washington Street and continuing southeast,
Relocate thirteen (13) JO poles.**

W.O. #2170799 – See page 2 for complete list of pole numbers

Your petitioners agree to reserve space for one crossarm at a suitable point upon each of said poles for the telephone, fire and police signal wires owned by the City and used for municipal purposes.

NSTAR ELECTRIC COMPANY
d/b/a EVERSOURCE ENERGY

By _____
Richard M. Schifone, Supervisor

VERIZON NEW ENGLAND INC.

By _____

Dated this 7th day of March, 2017

City of Somerville, Massachusetts.

Received and filed _____ 2017

City Clerk

Beacon Street, Somerville

W.O. #2170799

**Poles on northeasterly side: 142/48, 142/27, 142/26,
142/14, 142/14A, 142,13,
142/10, 142/9, 142/7, 142/6,
142/4, 142/2, 24/2A,
142/1 and 142/1S
and remove Poles 142/49 & 142/28A**

**Poles on southwesterly side: 24/18, 24/13, 24/12, 24/10,
24/7, 24/6B, 24/6, 24/5,
24/4, 24/3, 24/2, 24/1 and 24/0.**

WHEREAS, NSTAR ELECTRIC d/b/a EVERSOURCE ENERGY and VERIZON NEW ENGLAND INC. have petitioned for joint or identical locations for the erection or construction of steel guy stub to be owned and used in common by them upon, in the public way or ways of the City hereinafter specified, and notice has been given and a hearing held on said petition as provided by law.

It is ORDERED that NSTAR ELECTRIC d/b/a EVERSOURCE ENERGY and VERIZON NEW ENGLAND INC. be and hereby are granted joint or identical locations for the erection or construction of steel guy stub, to be owned and used in common by them, and for such other fixtures including anchors and guys as may be necessary to sustain or protect the wires of the line upon, along and across the following public way or ways of said City:

Beacon Street - On the northeasterly side, at the intersection of Oxford Street, and continuing southeast relocate fifteen (15) JO poles and remove two (2) JO Poles 142/49 & 142/28A

Beacon Street - On the southwesterly side beginning northwest of Washington Street and continuing southeast, relocate thirteen (13) JO poles.

W.O. #2170799 - See page 2 for a complete list of pole numbers

All construction work under this Order shall be in accordance with the following conditions: Poles shall be of sound timber and located as shown on a revised plan made by A. DeBenedictis dated March 3, 2017 on file with said petition. There may be attached to said poles by said NSTAR ELECTRIC d/b/a EVERSOURCE ENERGY and by said VERIZON NEW ENGLAND INC., wires and cables necessary for the conduct of their business. All such wires and cables shall be placed at a height of not less than twenty feet from the ground.
A True Record.

Attest: _____
City Clerk
Approved _____ 2017

Mayor

CERTIFICATE

I hereby certify that the foregoing Order was adopted after due notice and a public hearing as prescribed by Section 22 of Chapter 166 of the General Laws (Ter.Ed.), and any additions thereto or amendments thereof, to wit: -after written notice of the time and place of the hearing mailed at least seven days prior to the date of the hearing by the City Clerk to all owners of real estate abutting upon that part of the way or ways upon, along or across which the line is to be constructed under said Order, as determined by the last preceding assessment for taxation, and a public hearing held at Board of Aldermen in said City on _____ day of _____, 2017 at _____ P.M.

City Clerk

CERTIFICATE

I hereby certify that the foregoing are true copies of the Order of the Board of Aldermen of the City of Somerville, Massachusetts, duly adopted on the _____ day of _____ 2017, and recorded with the records of location Orders of said City, Book _____ Page _____ and of the certificate of notice of hearing thereon required by Section 22 of Chapter 166 of the General Laws (Ter. Ed.) and any additions thereto or amendments thereof, as the same appear of record.

Attest: _____
Clerk of the City of Somerville, Massachusetts

Beacon Street, Somerville

W.O. #2170799

**Poles on northeasterly side: 142/48, 142/27, 142/26,
142/14, 142/14A, 142,13,
142/10, 142/9, 142/7, 142/6,
142/4, 142/2, 24/2A,
142/1 and 142/1S
and remove Poles 142/49 & 142/28A**

**Poles on southwesterly side: 24/18, 24/13, 24/12, 24/10,
24/7, 24/6B, 24/6, 24/5,
24/4, 24/3, 24/2, 24/1 and 24/0.**

N:\SHARED-MAPS\RECCHANGES\BASELINES\SUB\BEACON.DWG

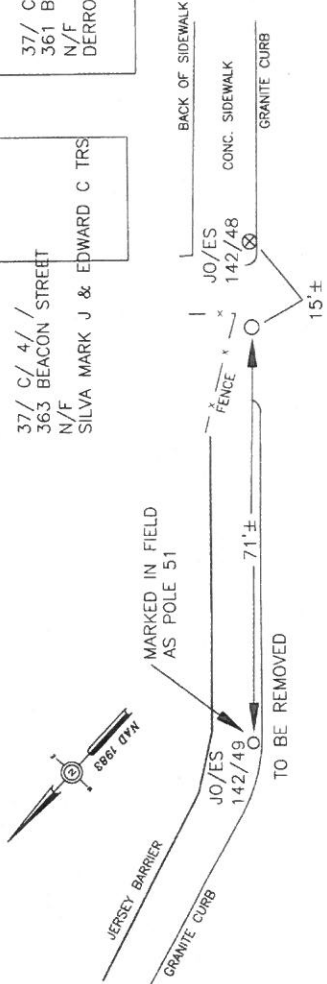

BEACON ST

OXFORD ST

<p>PROPOSED POLE LOCATIONS SHOWN THIS</p> <p>File locations to be abandoned, show this</p> <p>Proposed Anchor Guy shown this</p> <p>Proposed Hip Guy shown this</p> <p>Proposed Underground location shown this</p> <p>Proposed Push Brace shown this</p> <p>Existing Pole location shown this</p>	<p>Work Order # 210799</p> <p>Surveyed by: MR/JF</p> <p>Resurveyed by: SC</p> <p>Proposed by: GC</p> <p>Proposed Structures: MR</p> <p>Approved: A DEBENEDICTIS</p> <p>PH</p>
---	---

BY USE OF THE INFORMATION CONTAINED HEREIN, THE USER ASSUMES ALL RESPONSIBILITY FOR THE ACCURACY AND COMPLETENESS OF THE INFORMATION CONTAINED HEREIN. THE USER SHALL BE RESPONSIBLE FOR VERIFYING THE ACCURACY AND COMPLETENESS OF THE INFORMATION CONTAINED HEREIN. THE USER SHALL BE RESPONSIBLE FOR OBTAINING ALL NECESSARY PERMITS AND APPROVALS FROM THE APPROPRIATE AGENCIES. THE USER SHALL BE RESPONSIBLE FOR OBTAINING ALL NECESSARY INFORMATION FROM THE APPROPRIATE AGENCIES. THE USER SHALL BE RESPONSIBLE FOR OBTAINING ALL NECESSARY INFORMATION FROM THE APPROPRIATE AGENCIES.



ASTAR EVERSOURCE
 27610
 1185 MASSACHUSETTS AVE. LOWELL, MASS. 01854
 Plan of BEACON STREET
 SOMERVILLE
 Showing PROPOSED POLE RELOCATIONS & REMOVALS
 Scale 1"=20'
 SHEET 1 of 7
 Date 1/17/17
 REVISED 03/03/17

N:\SHARED\mwp\kfc\IMAGE\BASELINS\SONOM-BEACON.dwg

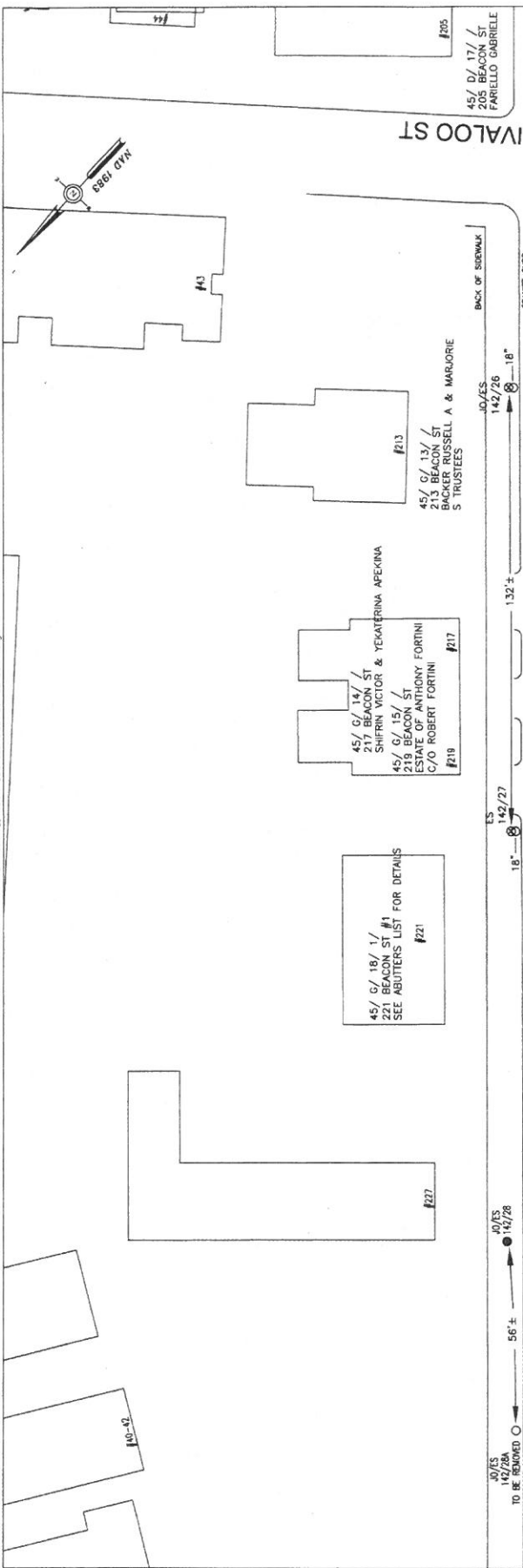

BEACON ST

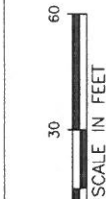
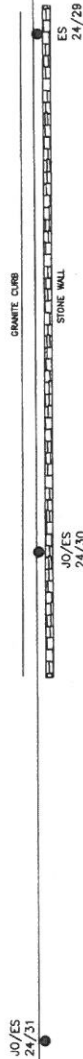

IT IS THE POLICE OFFICER'S RESPONSIBILITY TO VERIFY THE LOCATION OF ALL UTILITIES AND TO OBTAIN THE NECESSARY PERMISSIONS FROM THE UTILITIES COMPANIES. THE LOCATION OF UTILITIES SHOULD BE VERIFIED BY THE POLICE OFFICER BEFORE ANY WORK IS BEGUN. THE POLICE OFFICER SHOULD BE AWARE OF THE LOCATION OF ALL UTILITIES AND TO OBTAIN THE NECESSARY PERMISSIONS FROM THE UTILITIES COMPANIES. THE LOCATION OF UTILITIES SHOULD BE VERIFIED BY THE POLICE OFFICER BEFORE ANY WORK IS BEGUN.

- Proposed pole locations shown thus ⊕
- Pole locations to be abandoned shown thus ⊖
- Proposed Anchor Guy shown thus T
- Proposed Trip Guy shown thus T
- Proposed Underground located shown thus ⊕
- Proposed Push Brace shown thus ⊕
- Existing Pole location shown thus ⊙

Work # 212038
 Work Order # 212038
 Surveyed by: MK/JF
 Research by: SC
 Plotted by: CC
 Proposed Structures: MR
 Approved: A. DEBENEDECTIS
 P/E: 2 of 7

ASTAR EVERSOURCE
 22 BROAD ST
 02108
 100 WASHINGTON ST. DORCHESTER, MASS. 02122
 Plan of BEACON STREET
 SOMERVILLE
 Showing PROPOSED POLE RELOCATIONS
 Scale 1"=30'
 Date 1/17/17
 SHEET 2 of 7
 REVISED 03/03/17

N:\SHARED-areas\PROJECTS\IMAGEBASE\US\SUS\DW\BEACONAK.dwg

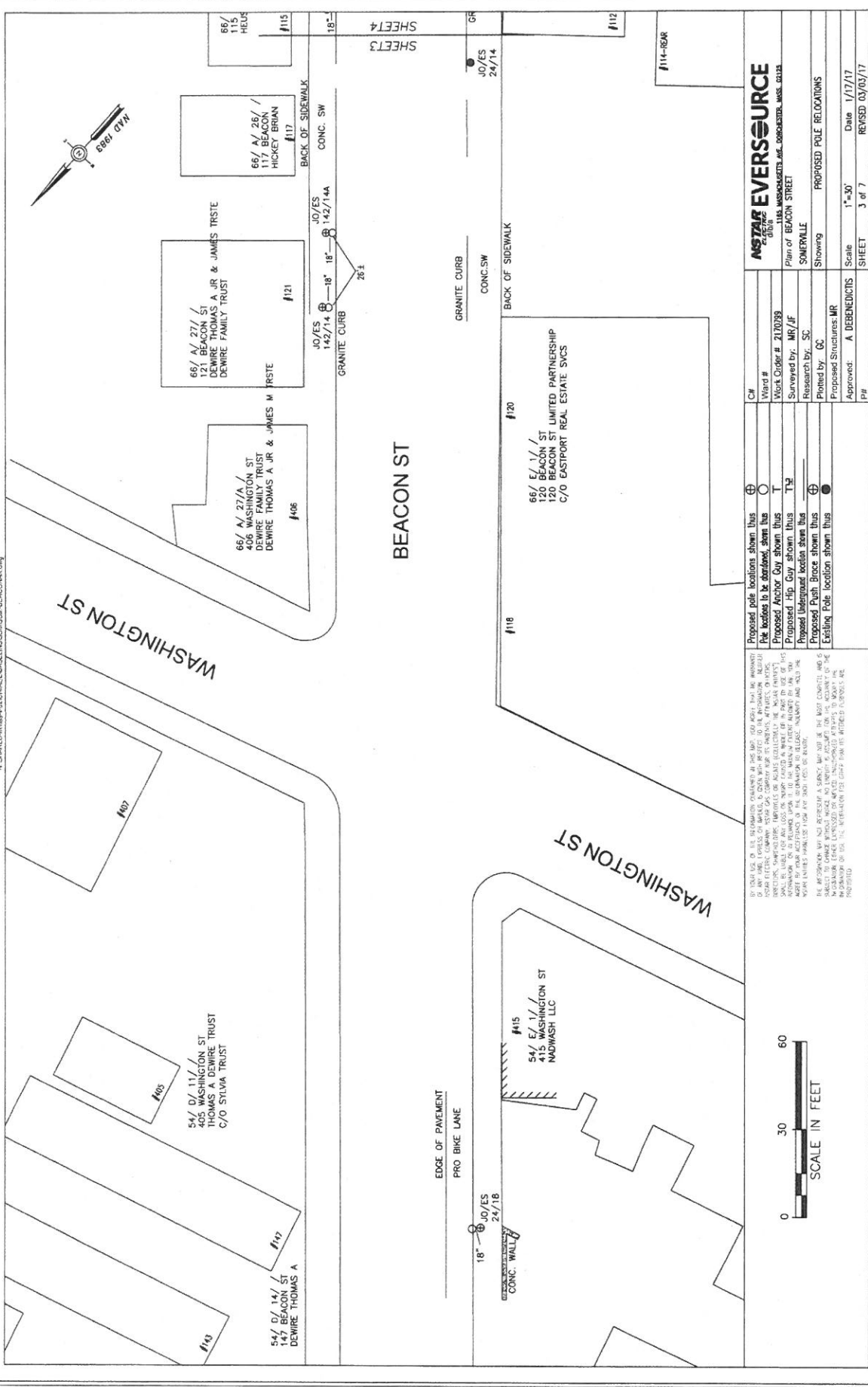

ANSTAR EVERSOURCE REGULATORY GROUP	
Plan of BEACON STREET	1188 WASHINGTON ST. DORCHESTER, MASS. 02122
Work Order # 217039	
Surveyed by: MR/JF	
Research by: SC	
Plotted by: GC	
Proposed Structures: MR	PROPOSED POLE RELOCATIONS
Showing	
Scale 1"=30'	Date 1/17/17
SHEET 3 of 7	REVISED 03/03/17

Proposed pole locations shown thus ⊕	Proposed Anchor Guy shown thus ⊖	Proposed Trip Guy shown thus ⊕	Proposed Underground location shown thus ⊕	Proposed Push Brace shown thus ⊕	Existing Pole location shown thus ⊕
Pole locations to be abandoned shown thus ⊖	Proposed Anchor Guy shown thus ⊖	Proposed Trip Guy shown thus ⊖	Proposed Underground location shown thus ⊖	Proposed Push Brace shown thus ⊖	Existing Pole location shown thus ⊖

THE INFORMATION ON THIS PLAN WAS OBTAINED FROM THE BEST AVAILABLE SOURCES AND IS NOT GUARANTEED TO BE COMPLETELY ACCURATE. THE INFORMATION IS FOR GENERAL INFORMATION ONLY AND IS NOT TO BE USED FOR ANY OTHER PURPOSE. THE USER OF THIS PLAN SHALL BE RESPONSIBLE FOR OBTAINING ALL NECESSARY PERMITS AND APPROVALS FROM THE APPROPRIATE AGENCIES. THE INFORMATION ON THIS PLAN IS NOT TO BE USED FOR ANY OTHER PURPOSE. THE USER OF THIS PLAN SHALL BE RESPONSIBLE FOR OBTAINING ALL NECESSARY PERMITS AND APPROVALS FROM THE APPROPRIATE AGENCIES.

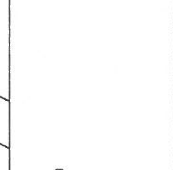

SCALE IN FEET

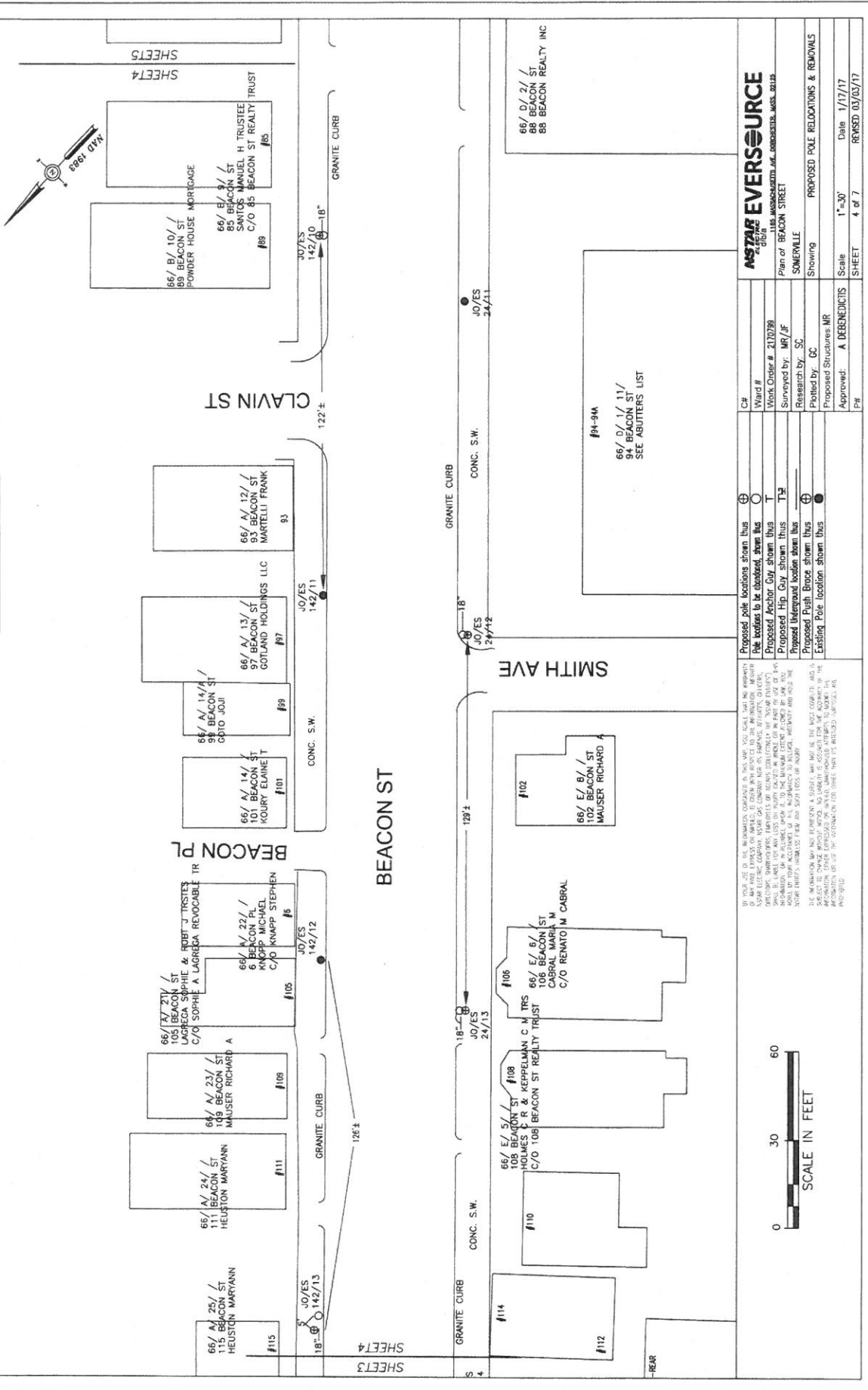

ASTAR EVERSOURCE
 at
 DIGITAL
 1155 WASHINGTON ST., WOBURSTER, MASS. 01895
 Plan of BEACON STREET
 SOMERWILLE
 Showing PROPOSED POLE RELOCATIONS & REMOVALS
 Proposed Structures: MR
 Approved: A DERBENEDICTIS
 Date: 1/17/17
 SHEET 4 of 7
 REVISED 03/03/17

Proposed Pole Locations	Proposed Pole Location	Proposed Pole Location	Proposed Pole Location	Proposed Pole Location	Proposed Pole Location	Proposed Pole Location	Proposed Pole Location	Proposed Pole Location	Proposed Pole Location
Proposed Pole Locations shown thus \oplus	Proposed Pole Locations shown thus \oplus	Proposed Pole Locations shown thus \oplus	Proposed Pole Locations shown thus \oplus	Proposed Pole Locations shown thus \oplus	Proposed Pole Locations shown thus \oplus	Proposed Pole Locations shown thus \oplus	Proposed Pole Locations shown thus \oplus	Proposed Pole Locations shown thus \oplus	Proposed Pole Locations shown thus \oplus
Pole locations to be abandoned shown thus \ominus	Pole locations to be abandoned shown thus \ominus	Pole locations to be abandoned shown thus \ominus	Pole locations to be abandoned shown thus \ominus	Pole locations to be abandoned shown thus \ominus	Pole locations to be abandoned shown thus \ominus	Pole locations to be abandoned shown thus \ominus	Pole locations to be abandoned shown thus \ominus	Pole locations to be abandoned shown thus \ominus	Pole locations to be abandoned shown thus \ominus
Proposed Anchor Guy shown thus T	Proposed Anchor Guy shown thus T	Proposed Anchor Guy shown thus T	Proposed Anchor Guy shown thus T	Proposed Anchor Guy shown thus T	Proposed Anchor Guy shown thus T	Proposed Anchor Guy shown thus T	Proposed Anchor Guy shown thus T	Proposed Anchor Guy shown thus T	Proposed Anchor Guy shown thus T
Proposed Hip Guy shown thus T	Proposed Hip Guy shown thus T	Proposed Hip Guy shown thus T	Proposed Hip Guy shown thus T	Proposed Hip Guy shown thus T	Proposed Hip Guy shown thus T	Proposed Hip Guy shown thus T	Proposed Hip Guy shown thus T	Proposed Hip Guy shown thus T	Proposed Hip Guy shown thus T
Proposed Underground location shown thus \ominus	Proposed Underground location shown thus \ominus	Proposed Underground location shown thus \ominus	Proposed Underground location shown thus \ominus	Proposed Underground location shown thus \ominus	Proposed Underground location shown thus \ominus	Proposed Underground location shown thus \ominus	Proposed Underground location shown thus \ominus	Proposed Underground location shown thus \ominus	Proposed Underground location shown thus \ominus
Proposed Push Brace shown thus \oplus	Proposed Push Brace shown thus \oplus	Proposed Push Brace shown thus \oplus	Proposed Push Brace shown thus \oplus	Proposed Push Brace shown thus \oplus	Proposed Push Brace shown thus \oplus	Proposed Push Brace shown thus \oplus	Proposed Push Brace shown thus \oplus	Proposed Push Brace shown thus \oplus	Proposed Push Brace shown thus \oplus
Existing Pole location shown thus \bullet	Existing Pole location shown thus \bullet	Existing Pole location shown thus \bullet	Existing Pole location shown thus \bullet	Existing Pole location shown thus \bullet	Existing Pole location shown thus \bullet	Existing Pole location shown thus \bullet	Existing Pole location shown thus \bullet	Existing Pole location shown thus \bullet	Existing Pole location shown thus \bullet

BY REPLYING TO THE INFORMATION CONTAINED IN THIS PLAN YOU AGREE THAT YOU WILL BE RESPONSIBLE FOR OBTAINING ALL NECESSARY PERMITS FROM THE CITY OF WOBURSTER AND THE MASSACHUSETTS DEPARTMENT OF TRANSPORTATION AND CONSTRUCTION. THE INFORMATION CONTAINED IN THIS PLAN IS FOR INFORMATION ONLY AND DOES NOT CONSTITUTE A GUARANTEE OF ANY KIND. THE INFORMATION HAS NOT BEEN VERIFIED BY ASTAR EVERSOURCE AND YOU SHOULD VERIFY THE INFORMATION WITH THE APPROPRIATE AGENCIES. YOU AGREE TO HOLD ASTAR EVERSOURCE HARMLESS FROM ANY AND ALL CLAIMS, DAMAGES, LOSSES AND EXPENSES, INCLUDING ATTORNEY'S FEES, ARISING OUT OF OR FROM THE USE OF THIS PLAN. YOU AGREE TO INDEMNIFY AND HOLD ASTAR EVERSOURCE HARMLESS FROM ANY AND ALL CLAIMS, DAMAGES, LOSSES AND EXPENSES, INCLUDING ATTORNEY'S FEES, ARISING OUT OF OR FROM THE USE OF THIS PLAN. YOU AGREE TO INDEMNIFY AND HOLD ASTAR EVERSOURCE HARMLESS FROM ANY AND ALL CLAIMS, DAMAGES, LOSSES AND EXPENSES, INCLUDING ATTORNEY'S FEES, ARISING OUT OF OR FROM THE USE OF THIS PLAN.

Ch#	Ward #	Work Order #	Surveyed by	Research by	Plotted by	Proposed Structures	MR	Approved:	Date	REVISED
		2170791	MR/JF	SC	GC	A DERBENEDICTIS			1/17/17	03/03/17

SCALE IN FEET
 0 30 60

N:\SHARED\mwa\402\CHMGR\BASELINS\SOMER\BEACON.MXD

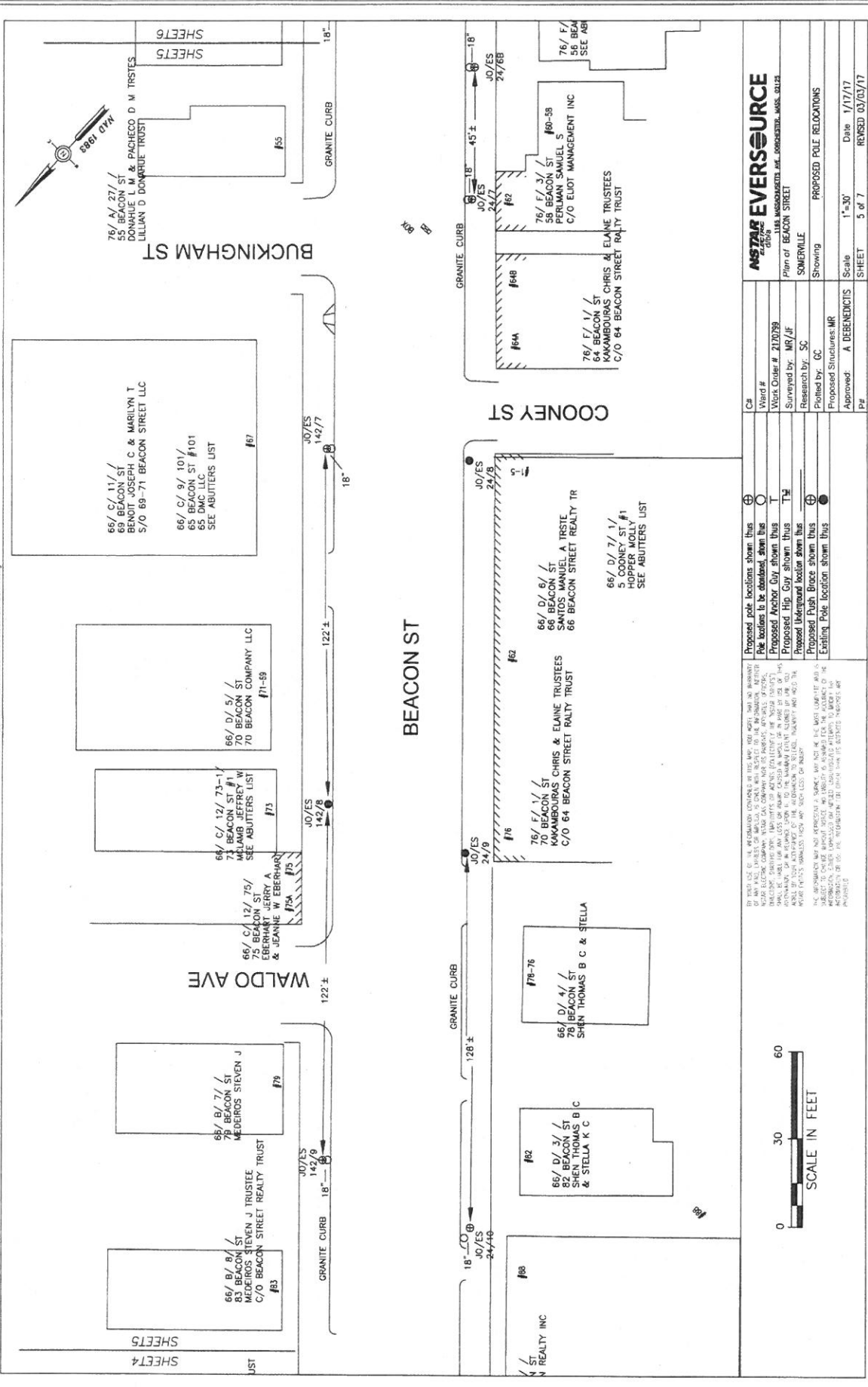

ANSTAR EVERSOURCE
 electric
 1000 STATE ST. WILMINGTON, MASS 01897
 Plan of BEACON STREET
 SOMERVILLE
 Showing PROPOSED POLE RELOCATIONS
 Scale 1"=30'
 Date 1/17/17
 SHEET 5 of 7 REISED 03/03/17

Ca	Proposed pole locations shown thus \oplus
Word #	Pole locations to be obtained shown thus \ominus
Work Order #	Proposed Anchor Guy shown thus T
Surveyed by	Proposed Hip Guy shown thus TH
Researched by	Proposed Underhead location shown thus \oplus
Plotted by	Proposed Push Brace shown thus \oplus
Proposed Structures:	Existing Pole location shown thus \oplus
Approved:	A DEBENEDECIS
PF	

BY USE OF THE INFORMATION CONTAINED IN THIS MAP, THE USER AGREES THAT AN ASSURANCE OF ANY KIND, EXPRESS OR IMPLIED, IS GIVEN WITH RESPECT TO THE INFORMATION AFFRONTED HEREON. THE INFORMATION IS PROVIDED AS IS, WITHOUT WARRANTY OF ANY KIND, INCLUDING MERCHANTABILITY, FITNESS FOR A PARTICULAR PURPOSE, OR NON-INFRINGEMENT. THE USER SHALL BE RESPONSIBLE FOR OBTAINING ALL NECESSARY PERMITS AND APPROVALS FROM THE APPROPRIATE AGENCIES AND AUTHORITIES. THE INFORMATION IS PROVIDED FOR INFORMATIONAL PURPOSES ONLY AND DOES NOT CONSTITUTE AN OFFER OF ANY SERVICE OR PRODUCT. THE INFORMATION IS PROVIDED AS IS, WITHOUT WARRANTY OF ANY KIND, INCLUDING MERCHANTABILITY, FITNESS FOR A PARTICULAR PURPOSE, OR NON-INFRINGEMENT. THE USER SHALL BE RESPONSIBLE FOR OBTAINING ALL NECESSARY PERMITS AND APPROVALS FROM THE APPROPRIATE AGENCIES AND AUTHORITIES. THE INFORMATION IS PROVIDED FOR INFORMATIONAL PURPOSES ONLY AND DOES NOT CONSTITUTE AN OFFER OF ANY SERVICE OR PRODUCT.

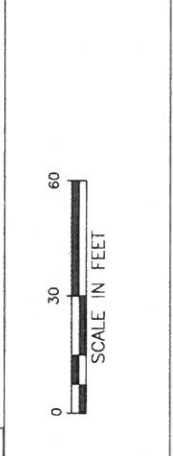

N:\SHARED\mmsa_rfc\CHANGE\BASE\IN\S\COM\SUM\BEACON.dwg

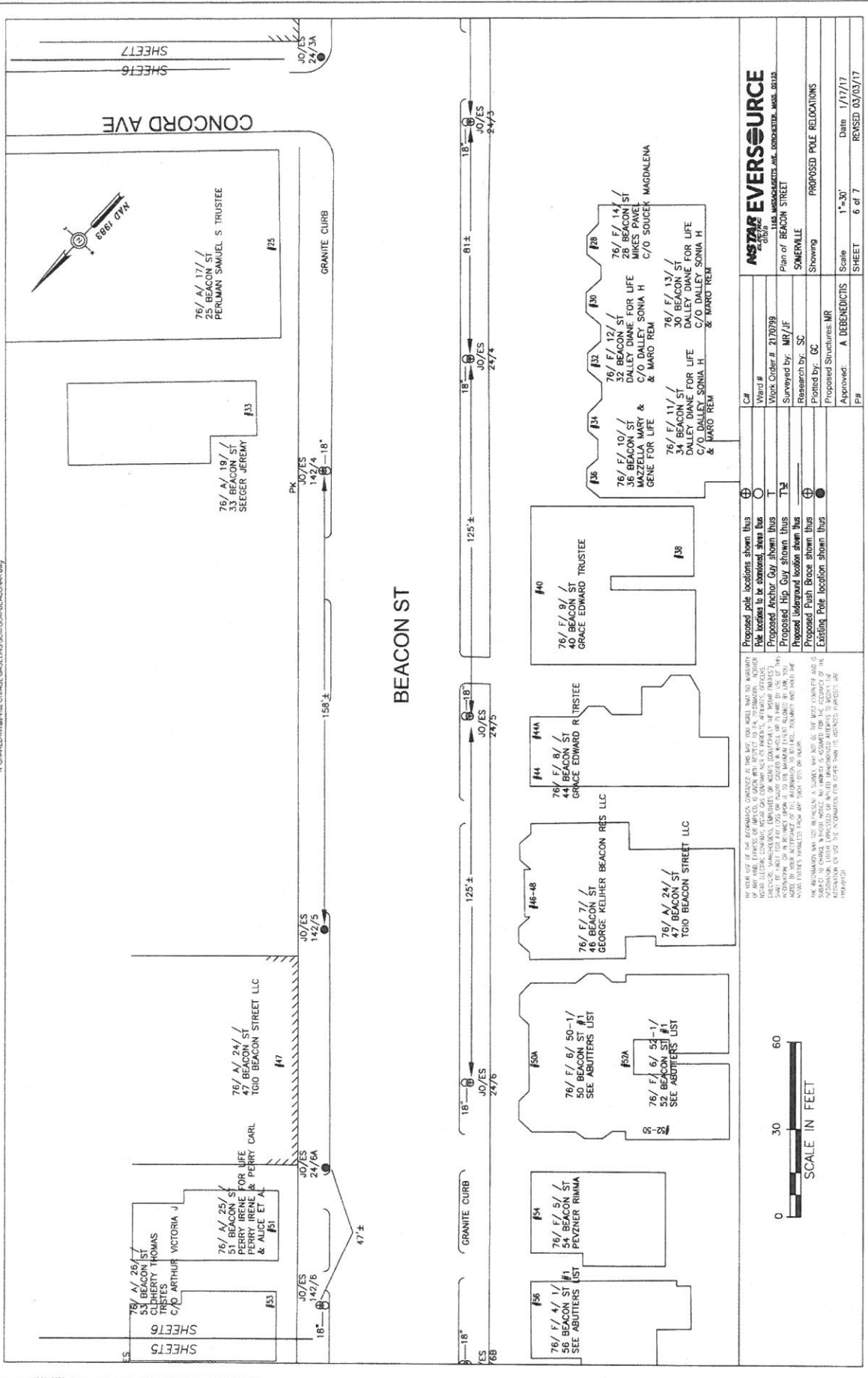

<p>ASTAR EVERSOURCE 1000 WEST WASHINGTON ST., WASHINGTON, MASS 01903</p>	
Project #	217039
Work Order #	217039
Plan of	BEACON STREET
Surveyed by	MR/JF
Research by	SC
Plotted by	GC
Proposed Pole Relocations	Proposed Structures-MR
Approved:	A DEBENEDICTIS
Date	1/17/17
Scale	1"=30'
SHEET	6 of 7



BY THIS LIST OF THE REVISIONS CONCERNING THIS PLAN, THE APPLICANT AGREES THAT THE APPLICANT'S REPRESENTATIVE HAS REVIEWED THE REVISIONS AND AGREES TO ACCEPT THE REVISIONS AS SHOWN ON THIS PLAN. THE APPLICANT'S REPRESENTATIVE HAS REVIEWED THE REVISIONS AND AGREES TO ACCEPT THE REVISIONS AS SHOWN ON THIS PLAN. THE APPLICANT'S REPRESENTATIVE HAS REVIEWED THE REVISIONS AND AGREES TO ACCEPT THE REVISIONS AS SHOWN ON THIS PLAN.

N:\SHARED-areas\w\2\CHIMAGE\BASELINES\SOMERVILLE\BEACON\AK.dwg

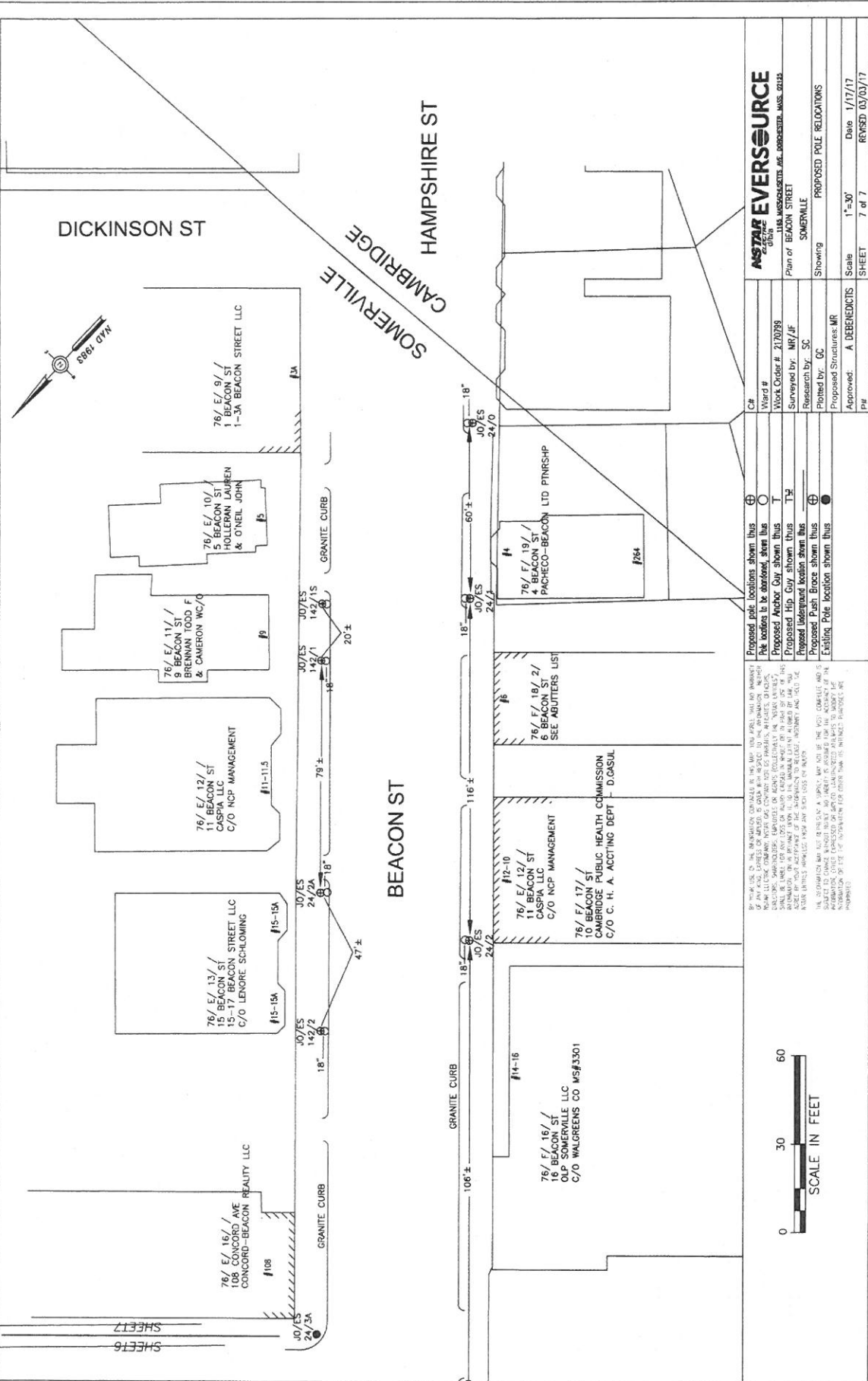

DICKINSON ST

SOMERVILLE
CAMBRIDGE
HAMPSHIRE ST

BEACON ST

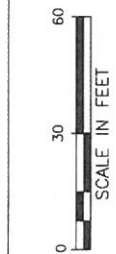

Proposed pole locations shown thus ⊕
 Pole locations to be abandoned, shown thus ⊖
 Proposed Anchor Guy shown thus T
 Proposed Trip Guy shown thus T*
 Proposed Underground location shown thus ⊕
 Existing Pole location shown thus ⊙

BY REFERENCE TO THE INFORMATION CONTAINED IN THIS PLAN, THE USER SHALL BE RESPONSIBLE FOR OBTAINING ALL NECESSARY PERMITS, APPROVALS, AND RECORDS FROM THE CITY OF SOMERVILLE, MASSACHUSETTS, AND THE STATE OF MASSACHUSETTS. THE USER SHALL BE RESPONSIBLE FOR OBTAINING ALL NECESSARY PERMITS, APPROVALS, AND RECORDS FROM THE CITY OF SOMERVILLE, MASSACHUSETTS, AND THE STATE OF MASSACHUSETTS. THE USER SHALL BE RESPONSIBLE FOR OBTAINING ALL NECESSARY PERMITS, APPROVALS, AND RECORDS FROM THE CITY OF SOMERVILLE, MASSACHUSETTS, AND THE STATE OF MASSACHUSETTS.

City	SOMERVILLE
Ward #	2170393
Work Order #	MR/JF
Surveyed by	SC
Researched by	GC
Plotted by	MR
Proposed Structures	MR
Approved	A. DEBENEDECTIS
Date	1/17/17
Scale	1"=30'
Sheet	7 of 7
Revised	03/03/17

ASTAR EVERSOURCE
 111A WASHINGTON AVE. BOSTON, MASS. 02128
 Plan of BEACON STREET
 Showing PROPOSED POLE RELOCATIONS