



CITY OF SOMERVILLE

Commonwealth of Massachusetts

93 Highland Avenue

Somerville, MA 02143

(617) 625-6600

BUSINESS LICENSE APPLICATION - Grant of Location

File #: 20-020330

License #: BL20-000166

Address: 151 BOSTON AVE

Licensee: Kimberly Boyd NSTAR Electric Company d/b/a Eversource Energy

DBA Name: NSTAR Electric d/b/a Eversource Energy

Business Ownership Type: Corporation

Legal Name of Entity: NSTAR Electric d/b/a Eversource Energy

Owners/Officers: James Judge, , ,

License Information:

Grant of location issued to: NSTAR Electric d/b/a Eversource Energy

Describe the reason for the work, and the intended beneficiaries: CUSTOMER TO REPLACE BROADWAY BRIDGE PROVIDE ENGINEERING DIRECTION AND CONDUIT INSPECTOR RESOURCES FOR INSTALLATION OF DUCTBANK FOR FUTURE USE BY EVERSOURCE ON BROADWAY BRIDGE CONDUITS BOTH SIDES OF BRIDGE VERIFY AS-BUILT AND MH2631 CONFIGURATION

Insert here the same detailed description of the work as appears in the attached Grant of

Location Order: Northeasterly from MH30103, at the intersection of Boston Avenue, to MH24938, install approximately three hundred seventy-nine (379) feet of conduit.

Approval Conditions:

Approved By:

Karla Cuarezma, Approved

Malik Drayton, Approved with Conditions

APPROVAL CONDITION: MD20201214: Contractor shall take all necessary precautions to avoid damaging any tree or tree part with equipment.

APPROVAL CONDITION: MD20201214: All nearby street tree(s) shall be protected prior to and during all construction activities using TREE BOX or TREE WRAPS. . TREE BOX shall be constructed from 2 in. x 4 in. lumber creating a box around the border of the tree pit with 2 in. x 4 in. lumber standing straight up at the corners and wrapped with orange snow fence. Detail attached. . TREE WRAPS (TREE TRUNK WRAPPING PROTECTION LUMBER) shall consist of 2 in. x 4 in. and 8 ft. height lumber wired together in close spacing with zip ties or 16 gauge galvanized steel wire to form a protective enclosure around tree trunks. Use burlap to separate the wood from the bark if necessary to prevent

wood from scraping or bruising bark. Do not use staples or puncture the trunk in any way.

APPROVAL CONDITION: MD20201214: Any tree roots less than two (2) inches in diameter that cannot be avoided during construction shall be carefully and cleanly cut with a clean pair of pruning shears or loppers. Roots are to be cut back flush with the edge of the trench. If any tree roots greater than two (2) inches in diameter are encountered, stop work immediately and contact the City Urban Forester. Any and all pruning of roots greater than 2 inches in diameter must be completed under the supervision of the City Urban Forester.

Mark Lawhorne, Approved

John J. Long, Approved



CITY OF SOMERVILLE, MASSACHUSETTS
CITY CLERK'S OFFICE
JOSEPH A. CURTATONE
MAYOR

JOHN J. LONG
CITY CLERK

January 6, 2021

NOTICE OF PUBLIC HEARING

You are hereby notified that the Somerville City Council will hold a Public Hearing on the following Petition. You are receiving this Notice because the Petitioner has reported that you own property that abuts the work that is being proposed. You and other members of the public are invited to attend and be heard at this Hearing.

Because of Governor Baker's and Mayor Curtatone's recent orders limiting the number of people that may gather in one place, **this meeting of the City Council will be conducted via remote participation, online in a webinar hosted on the GoToWebinar platform.**

You have two ways to be heard at this meeting:

1. To attend and be heard, enter the link exactly as it appears below into your internet browser any time before the meeting. You will then be asked to register for the meeting. After registering, you will receive an email with instructions to join the webinar when it starts.
2. If you are unable to attend but wish to be heard, you may send written comments by US mail to the City Clerk at the address below, or by email to cityclerk@somervillema.gov. Your comments must arrive no later than 12 Noon on the day of the Hearing, in order to be sure they are conveyed to the Council.

PETITION: Eversource (NStar Electric) is applying for a Grant of Location to install 379 feet of conduit in Broadway from manhole 30103, located at the intersection of Boston Avenue and Broadway, to manhole 24938 at the intersection of Winchester Street and Broadway.

PLACE: <https://attendee.gotowebinar.com/register/6724380431140517900>

TIME: Thursday, January 14, 2021 at 7:00 PM.

PURPOSE: The work is necessary to provide duckbanks after bridge replacement.

W.O. 2388677

EVERSOURCE

101 Linwood Street
Somerville, MA 02143

December 10, 2020

Ms. Andrea Torres
Office of the City Clerk
93 Highland Avenue
Somerville, MA 02143

Re: Broadway
W.O. #2388677

Dear Ms. Torres,

The NSTAR Electric Company d/b/a Eversource Energy, respectfully requests a Grant of Location to install approximately 379 feet of conduit in Broadway.

This work is necessary for future use ductbanks after bridge replacement on Broadway, Somerville.

Thank you for your prompt attention to this request. If you have any questions, please call Jacqueline Duffy, Right of Way Agent, 617-629-3204.

Very truly yours,

Kelly-Ann Correia

Kelly-Ann Correia, Supervisor
Rights and Permits

kc/kb

cc: Highway Department
Engineering Department

N:\SHARED-mmms-v02\CMAS\BASELINS SOM SOM-BROADMBUILD.dwg

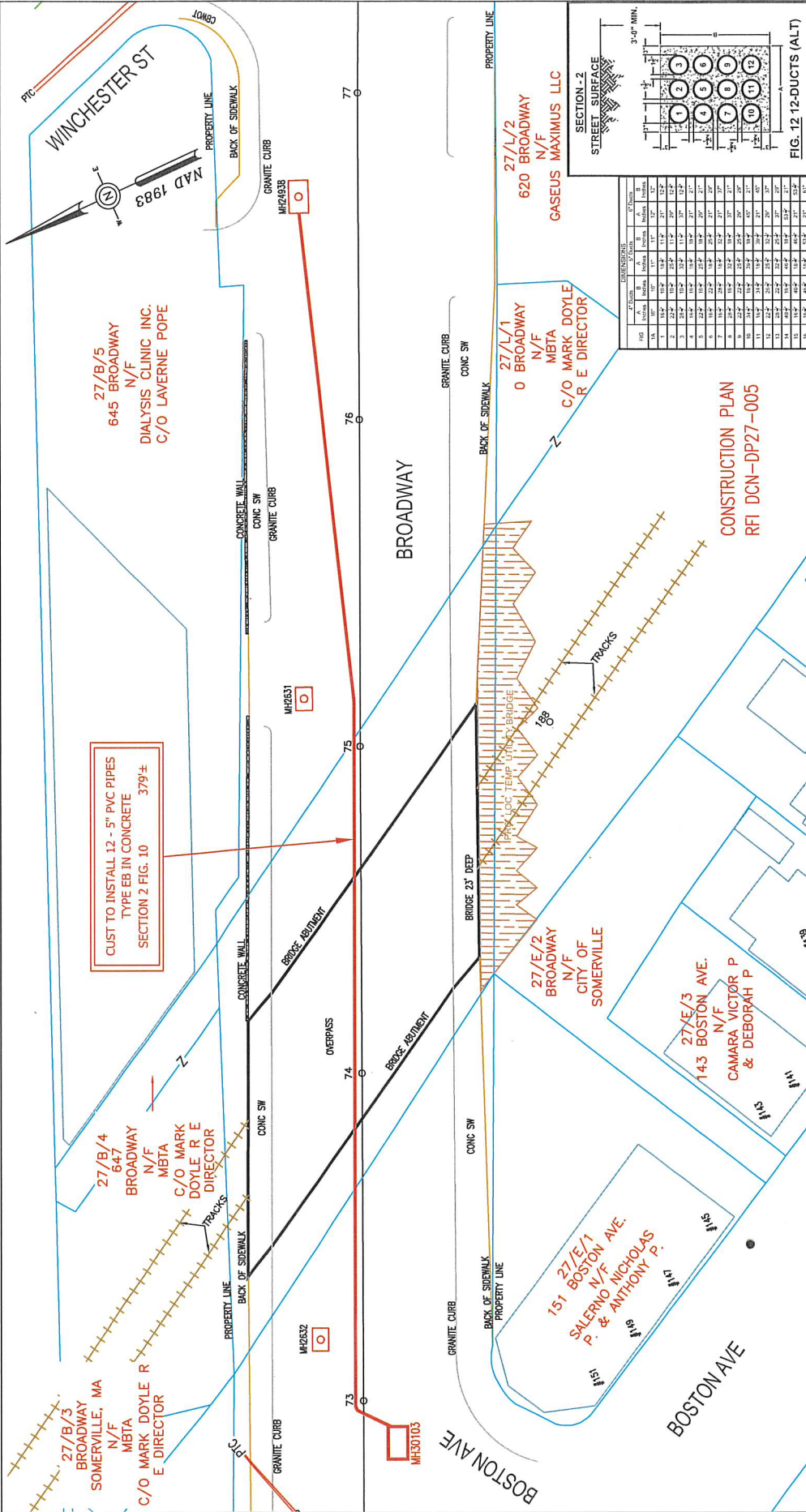

CLUST TO INSTALL 12" - 5" PVC PIPES
TYPE EB IN CONCRETE
SECTION 2 FIG. 10
379'±



NO.	DESCRIPTION	DATE	BY	CHKD.
1	12" PVC	11/15/19	MM	MM
2	12" PVC	11/15/19	MM	MM
3	12" PVC	11/15/19	MM	MM
4	12" PVC	11/15/19	MM	MM
5	12" PVC	11/15/19	MM	MM
6	12" PVC	11/15/19	MM	MM
7	12" PVC	11/15/19	MM	MM
8	12" PVC	11/15/19	MM	MM
9	12" PVC	11/15/19	MM	MM
10	12" PVC	11/15/19	MM	MM
11	12" PVC	11/15/19	MM	MM
12	12" PVC	11/15/19	MM	MM

FIG. 12-12-DUCTS (ALT)

CONSTRUCTION PLAN
RFI DCN-DP27-005

MASS. LAW
REQUIRES 72 HOURS ADVANCE NOTICE TO UTILITY COMPANIES
BEFORE DIGGING BY ANYONE. CALL DIG-SAFE 1-888-344-7233

STANLEY EVERSOURCE
2019
1155 MASSACHUSETTS AVE. DORCHESTER, MASS. 02125

Ward # 238877
Work Order # 238877
Surveyed by: N/A
Research by: SC/JC
Plotted by: LM
Proposed Structures: LM
Approved: A DEBENEDICTIS
Scale 1"=30'
SHEET 1 of 1
Date NOVEMBER 16, 2020

WO # 2388677
BROADWAY
SOMERVILLE, MA

27/ B/ 3
BROADWAY
SOMERVILLE, MA
N/F
MBTA
C/O MARK DOYLE R E DIRECTOR
10 PARK PLAZA SUITE 5720
BOSTON, MA 02116

27/ B/ 4
647 BROADWAY
N/F
MBTA
C/O MARK DOYLE R E DIRECTOR
10 PARK PLAZA SUITE 5720
BOSTON, MA 02116

27/ B/ 5/A
645 BROADWAY
N/F
DIALYSIS CLINIC INC
C/O DAVID COX
1633 CHURCH ST SUITE 500
NASHVILLE, TN 37203

27/ E/ 1
151 BOSTON AVE
N/F
SALERNO NICHOLAS P & ANTHONY P
14 F KENNESON RD
SOMERVILLE, MA 02145

27/E/2
BROADWAY
N/F
CITY OF SOMERVILLE

27/ E/ 3
143 BOSTON AVE
N/F
CAMARA VICTOR P & DEBORAH P
143 BOSTON AVE
SOMERVILLE, MA 02144

27/ L/ 1
0 BROADWAY SOMERVILLE, MA
N/F
MBTA
C/O MARK DOYLE R E DIRECTOR
10 PARK PLAZA SUITE 5720
BOSTON, MA 02116

27/ L/ 2
620 BROADWAY
SOMERVILLE, MA
N/F
GASEUS MAXIMUS LLC
741 BROADWAY
SOMERVILLE, MA 02145