

Weston & Sampson
 85 Devonshire Street 3rd Floor
 Boston, MA 02109
 617.412.4480

INTERSECTION OF COMMUNITY PATH AND CEDAR STREET
 SOMERVILLE, MA
 SOMERVILLE COMMUNITY PATH
 SCALE: 1"=20'

TEMPORARY EASEMENT PLAN
 LOCATION #1

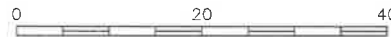

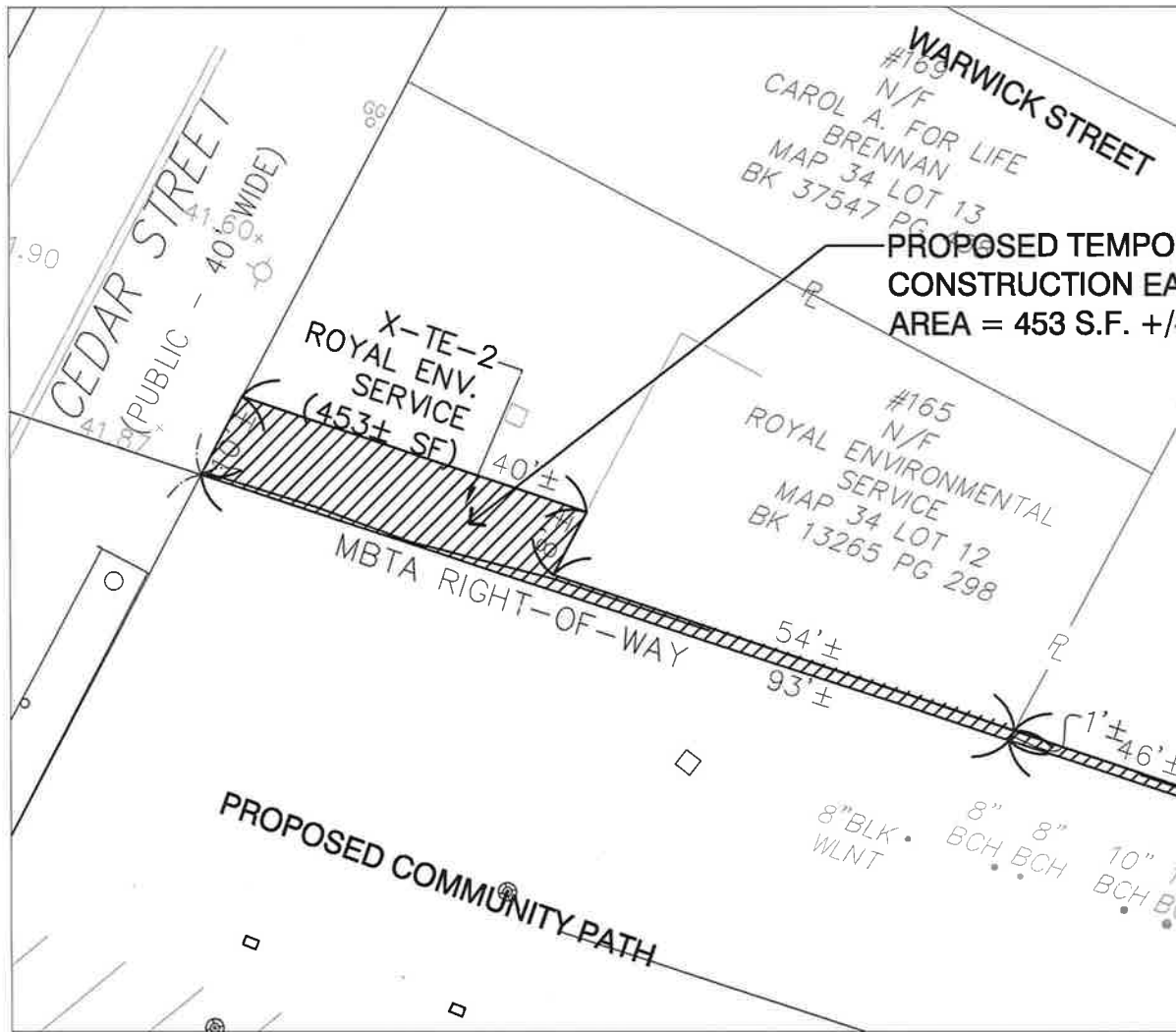

**PROPOSED TEMPORARY
CONSTRUCTION EASEMENT
AREA = 453 S.F. +/-**

Weston & Sampson
85 Devonshire Street 3rd Floor
Boston, MA 02109
617.412.4480

165 CEDAR STREET
SOMERVILLE, MA
SOMERVILLE COMMUNITY PATH
SCALE: 1"=20'

**TEMPORARY EASEMENT PLAN
LOCATION #2**



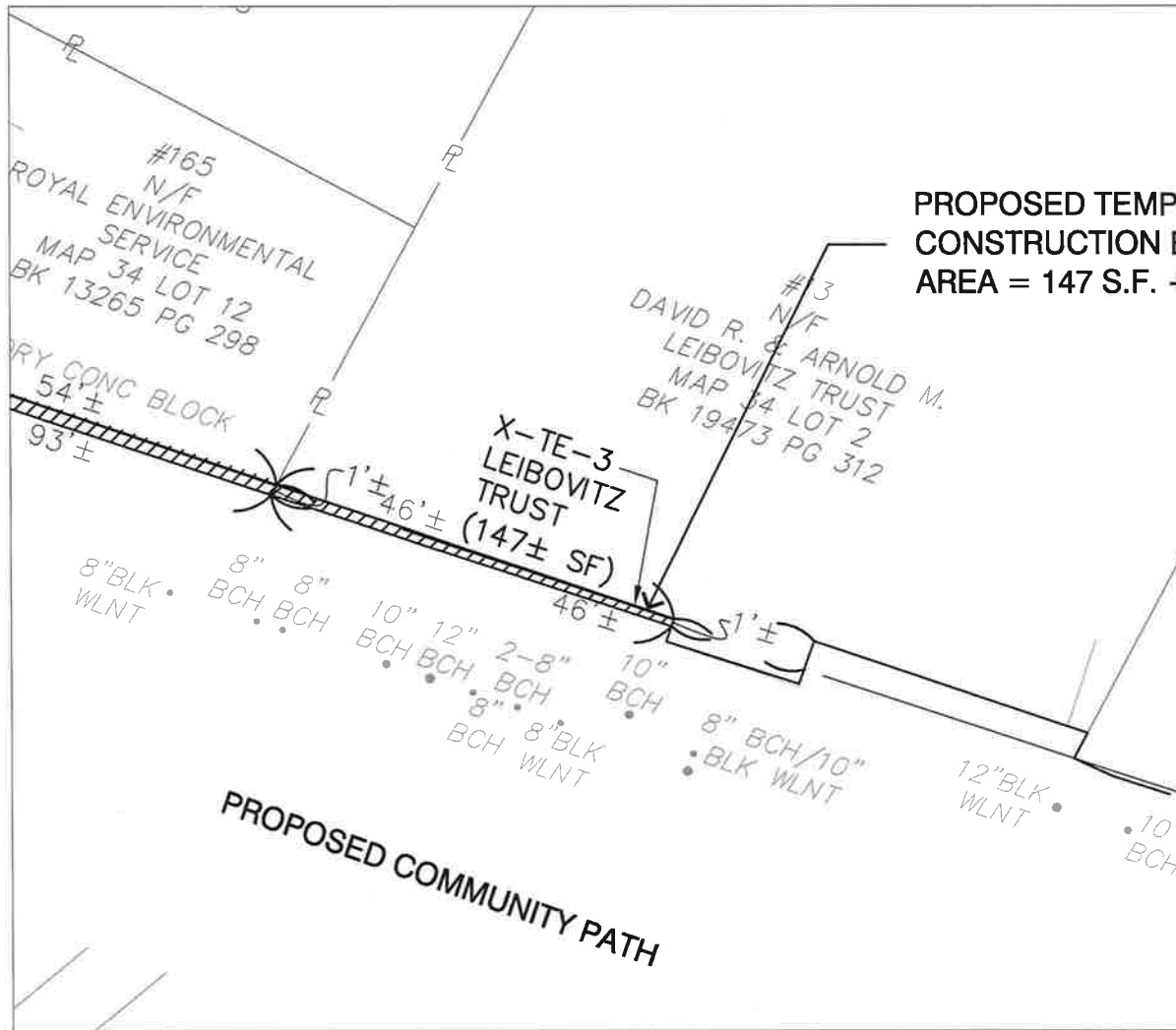

**PROPOSED TEMPORARY
CONSTRUCTION EASEMENT
AREA = 147 S.F. +/-**

Weston & Sampson
85 Devonshire Street 3rd Floor
Boston, MA 02109
617.412.4480

13 WARWICK STREET
SOMERVILLE, MA
SOMERVILLE COMMUNITY PATH
SCALE: 1"=20'

**TEMPORARY EASEMENT PLAN
LOCATION #3**

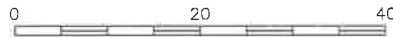

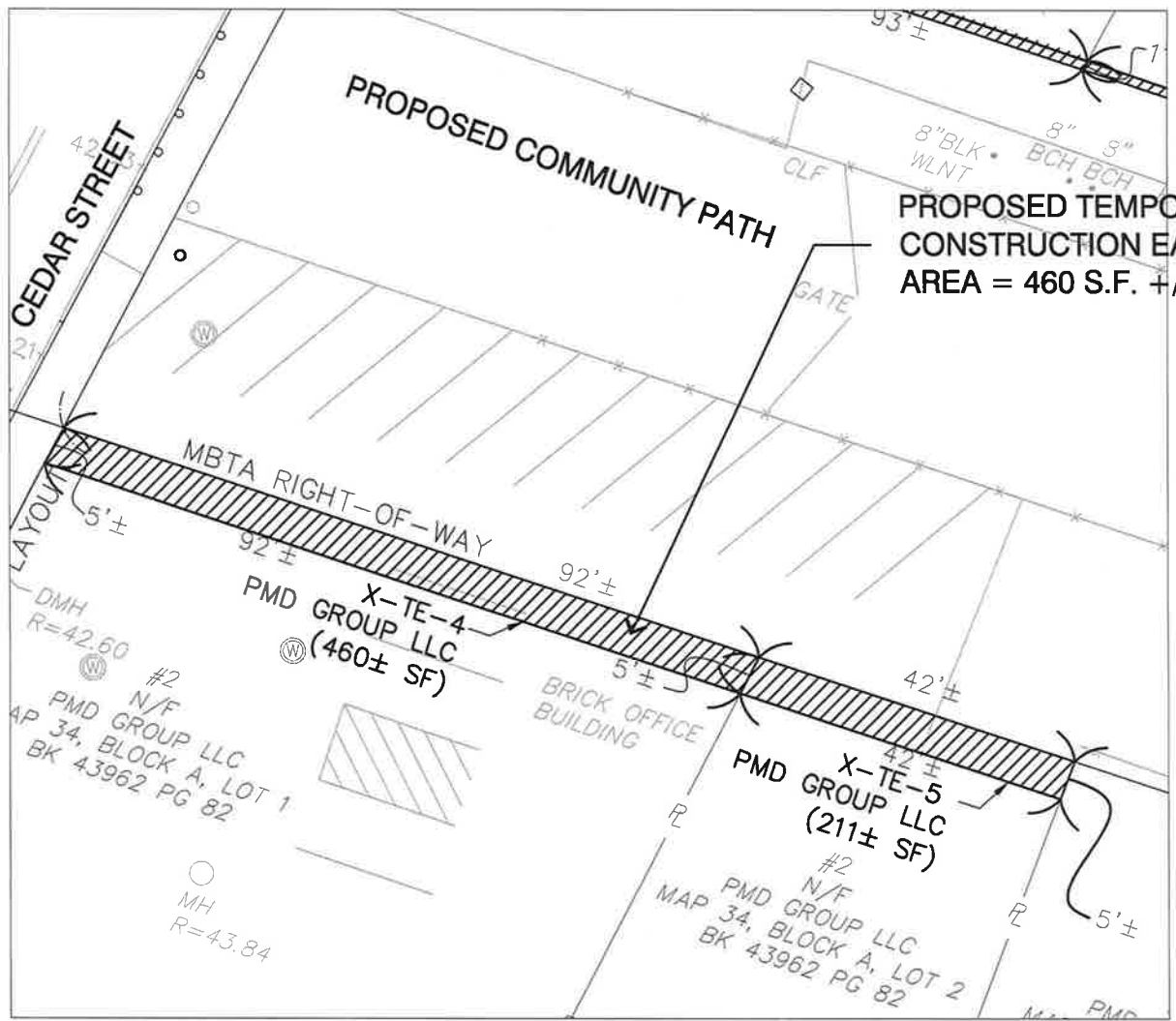

**PROPOSED TEMPORARY
CONSTRUCTION EASEMENT
AREA = 460 S.F. +/-**

Weston & Sampson
85 Devonshire Street 3rd Floor
Boston, MA 02109
617.412.4480

2 ALPINE STREET
SOMERVILLE, MA
SOMERVILLE COMMUNITY PATH
SCALE: 1"=20'

**TEMPORARY EASEMENT PLAN
LOCATION #4**

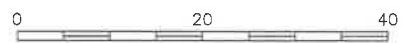

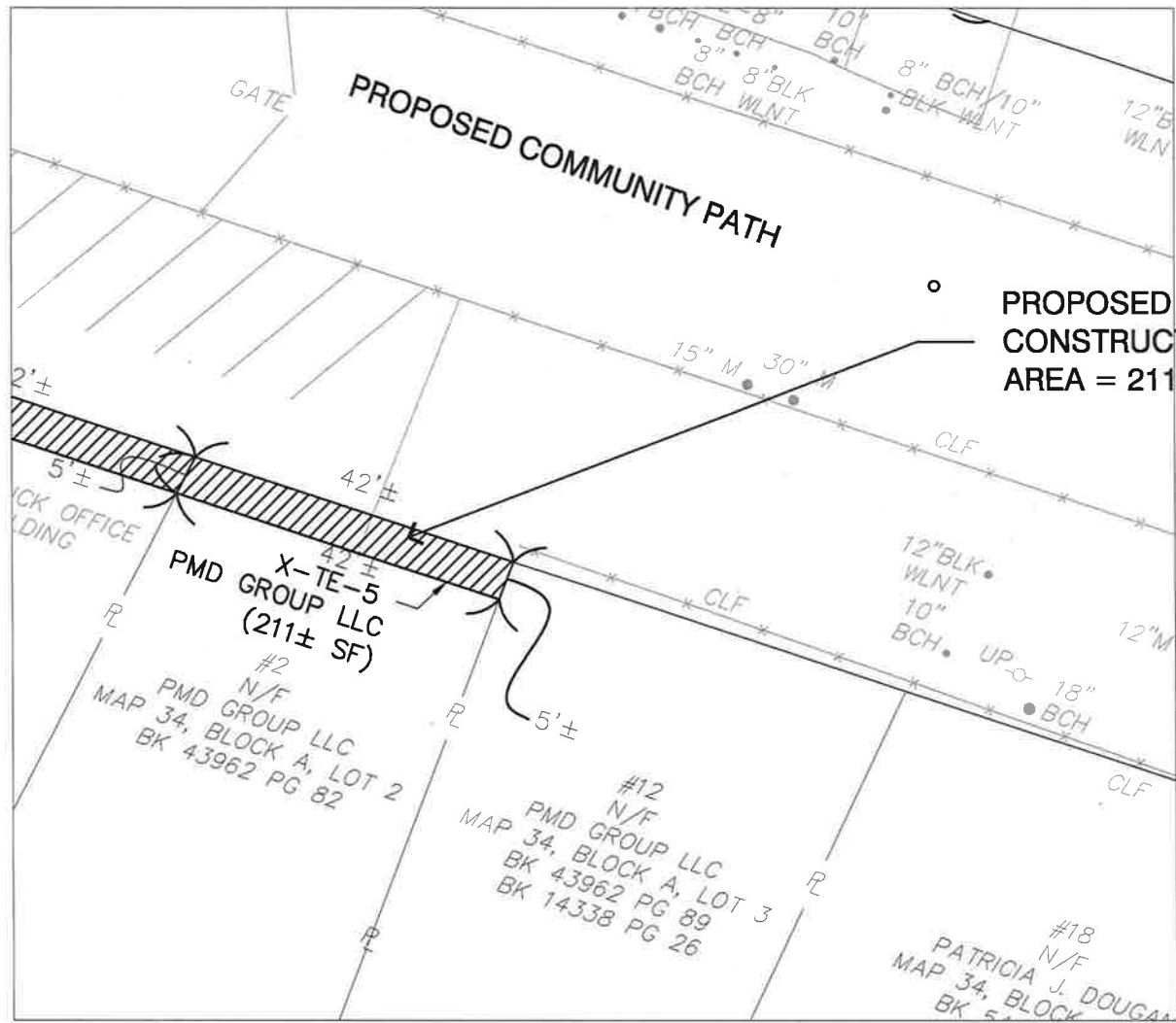

PROPOSED TEMPORARY
CONSTRUCTION EASEMENT
AREA = 211 S.F. +/-

Weston & Sampson
85 Devonshire Street 3rd Floor
Boston, MA 02109
617.412.4480

2 ALPINE STREET
SOMERVILLE, MA
SOMERVILLE COMMUNITY PATH
SCALE: 1"=20'

TEMPORARY EASEMENT PLAN
LOCATION #5

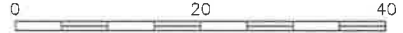

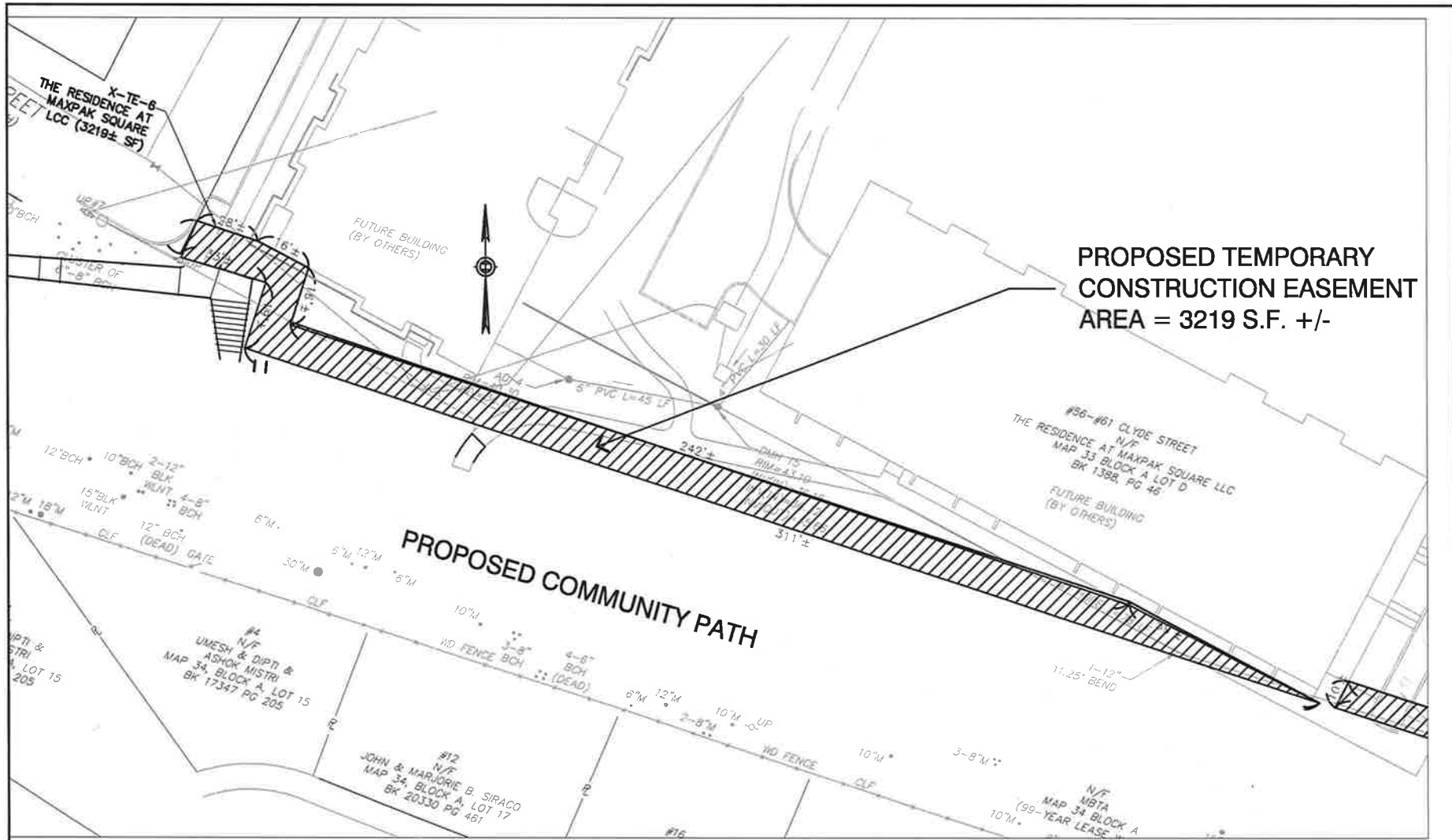

Weston & Sampson
 85 Devonshire Street 3rd Floor
 Boston, MA 02109
 617.412.4480

56-61 CLYDE STREET
 SOMERVILLE, MA
 SOMERVILLE COMMUNITY PATH
 SCALE: 1"=40'

TEMPORARY EASEMENT PLAN
 LOCATION #6

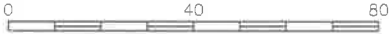

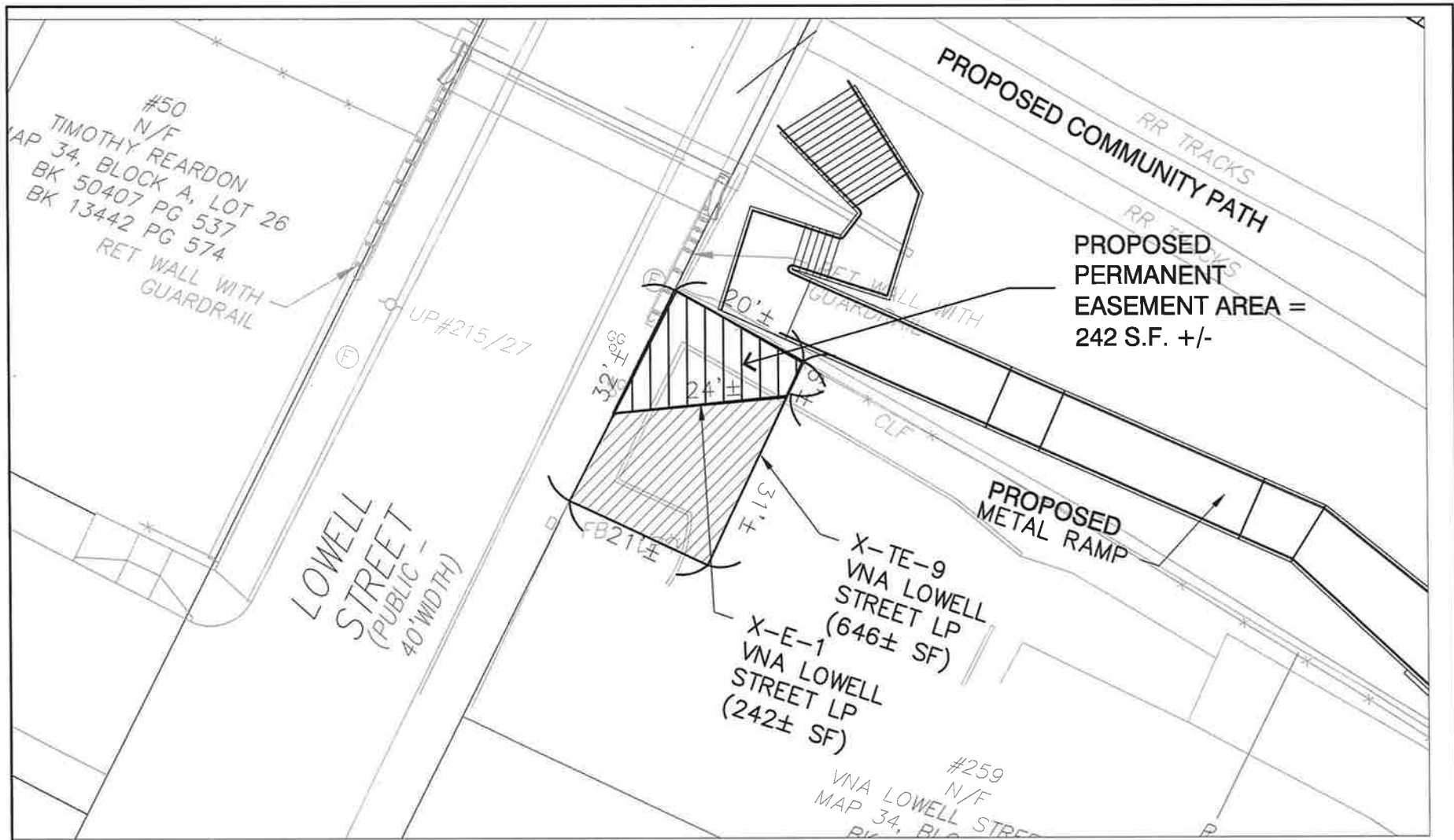

Weston & Sampson
 85 Devonshire Street 3rd Floor
 Boston, MA 02109
 617.412.4480

259 LOWELL STREET
 SOMERVILLE, MA
 SOMERVILLE COMMUNITY PATH
 SCALE: 1"=20'

PERMANENT EASEMENT PLAN
 LOCATION #1

