



CITY OF SOMERVILLE

Commonwealth of Massachusetts

93 Highland Avenue

Somerville, MA 02143

(617) 625-6600

BUSINESS LICENSE APPLICATION - Grant of Location

File #: 20-006183

License #: BL20-000067

Address: 130 Washington Street

Licensee: Kelly-Ann Correia Eversource Energy dba NSTAR Electric Company

DBA Name: Nstar Electric Company d/b/a Eversource Energy

Business Ownership Type: Corporation

Legal Name of Entity: NSTAR Electric Company d/b/a Eversource Energy

Owners/Officers: James Judge, , ,

License Information:

Grant of location issued to: NSTAR Electric Company d/b/a Eversource Energy

Describe the reason for the work, and the intended beneficiaries: This work is necessary to provide power to MBTA pumping station at #130 Washington Street in Somerville, MA.

Insert here the same detailed description of the work as appears in the attached Grant of Location Order: WASHINGTON STREET - Southwesterly then Southeasterly from MH15059, at the intersection of Franklin St, to private property at #130 Washington Street for a total distance of approximately 452' of conduit

Approval Conditions:

Approved By:

Karla Cuarezma, Approved

Malik Drayton, Approved with Conditions

APPROVAL CONDITION: MD20200514: Contractor shall take all necessary precautions to avoid damaging any tree or tree part with equipment.

APPROVAL CONDITION: MD20200514: All nearby street tree(s) shall be protected prior to and during all construction activities using TREE BOX or TREE WRAPS. . TREE BOX shall be constructed from 2 in. x 4 in. lumber creating a box around the border of the tree pit with 2 in. x 4 in. lumber standing straight up at the corners and wrapped with orange snow fence. Detail attached. . TREE WRAPS (TREE TRUNK WRAPPING PROTECTION LUMBER) shall consist of 2 in. x 4 in. and 8 ft. height lumber wired together in close spacing with zip ties or 16 gauge galvanized steel wire to form a protective enclosure around tree trunks. Use burlap to separate the wood from the bark if necessary to prevent wood from scraping or bruising bark. Do not use staples or puncture the trunk in any way.

APPROVAL CONDITION: MD20200514: Any tree roots less than two (2) inches in diameter that cannot be avoided during construction shall be carefully and cleanly cut with a clean pair of pruning shears or loppers.

Roots are to be cut back flush with the edge of the trench. If any tree roots greater than two (2) inches in diameter are encountered, stop work immediately and contact the City Urban Forester. Any and all pruning of roots greater than 2 inches in diameter must be completed under the supervision of the City Urban Forester.

Mark Lawhorne, Approved

John J. Long, Approved



CITY OF SOMERVILLE, MASSACHUSETTS
CITY CLERK'S OFFICE
JOSEPH A. CURTATONE
MAYOR

JOHN J. LONG
CITY CLERK

May 19, 2020

NOTICE OF PUBLIC HEARING

You are hereby notified that the Somerville City Council will hold a Public Hearing on the following Petition. You are receiving this Notice because the Petitioner has reported that you own property that abuts the work that is being proposed. You and other members of the public are invited to attend and be heard at this Hearing.

Because of Governor Baker's and Mayor Curtatone's recent orders limiting the number of people that may gather in one place, **this meeting of the City Council will be conducted via remote participation, online in a webinar hosted on the GoToWebinar platform.**

You have two ways to be heard at this meeting:

1. To attend and be heard, enter the link exactly as it appears below into your internet browser any time before the meeting. You will then be asked to register for the meeting. After registering, you will receive an email with instructions to join the webinar when it starts.
2. If you are unable to attend but wish to be heard, you may send written comments by US mail to the City Clerk at the address below, or by email to cityclerk@somervillema.gov. Your comments must arrive no later than 12 Noon on the day of the Hearing, in order to be sure they are conveyed to the Council.

PETITION: Eversource (NStar Electric) is applying for a Grant of Location to install 452 feet of conduit in Washington Street from manhole 15059, located in the intersection of Washington Street and Franklin Street, to a point of pickup at 130 Washington Street.

PLACE: <https://attendee.gotowebinar.com/register/3687788794831690254>

TIME: Thursday, May 28, 2020, at 7:00 PM.

PURPOSE: The work is necessary to supply service for MBTA pumping station.

W.O. #2333434

EVERSOURCE
101 Linwood Street
Somerville, MA 02143

May 9, 2020

Mr. John Long
Office of the City Clerk
93 Highland Avenue
Somerville, MA 02143

RE: Washington Street
W.O. #2333434

Dear Members of the Board,

The NSTAR Electric Company d/b/a Eversource Energy respectfully requests a Grant of Location for the installation of approximately four hundred fifty-two (452) feet of conduit in Washington Street, Somerville, MA.

This work is necessary to provide service for MBTA pumping station at #130 Washington Street.

If you have any questions or concerns, please call Jacqueline Duffy at 617-629-3204.

Very truly yours,

Kelly-Ann Correia

Kelly-Ann Correia
Supervisor, Rights and Permits

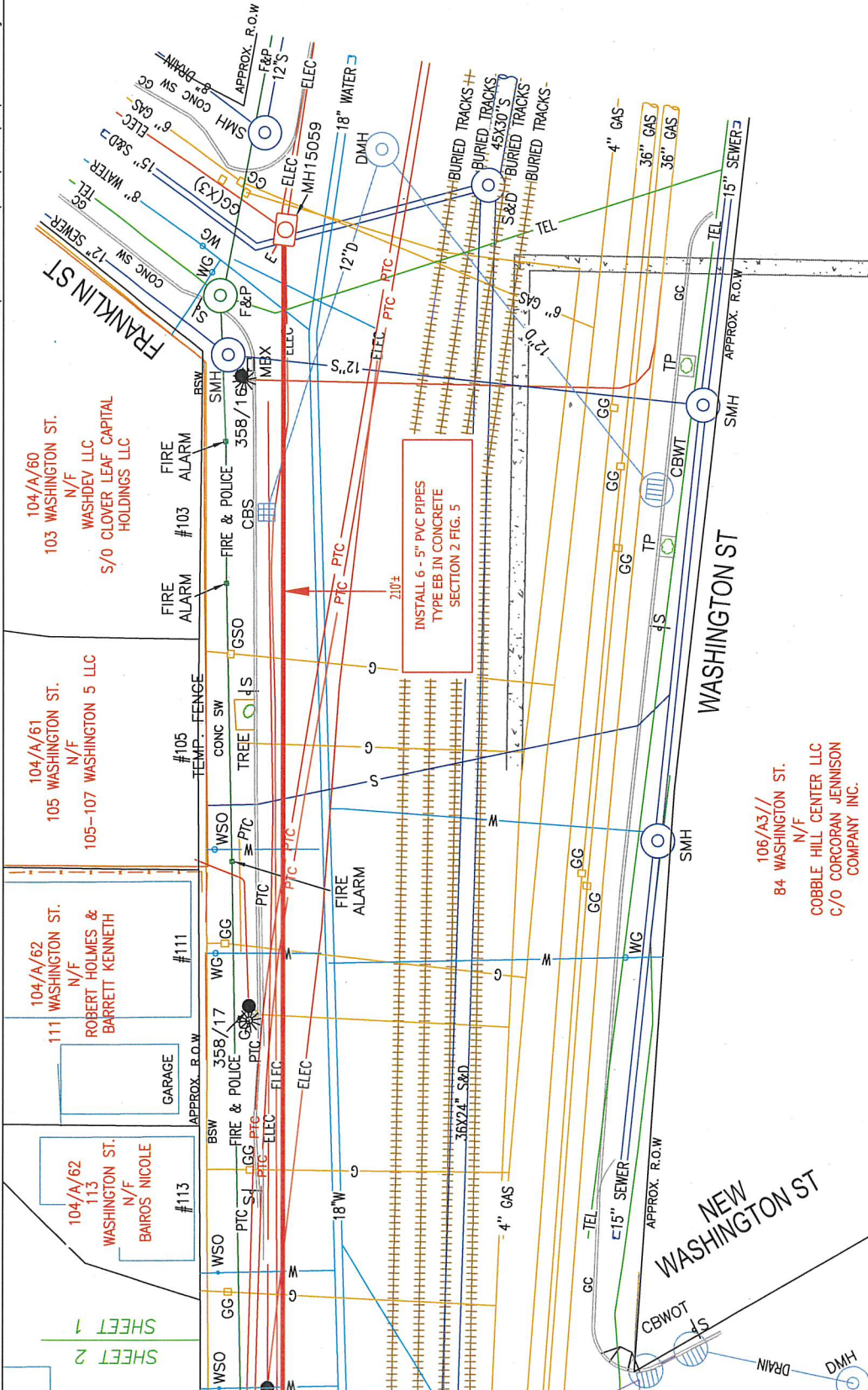
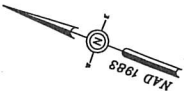

INSTALL 6 - 5" PVC PIPES
TYPE EB IN CONCRETE
SECTION 2 FIG. 5

WARNING
PIPE TYPE CABLE
IN THIS AREA

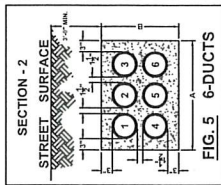

NO.	CONDUIT			C. CODE
	A	B	C	
1	10"	10"	11"	12"
2	10"	10"	11"	12"
3	10"	10"	11"	12"
4	10"	10"	11"	12"
5	10"	10"	11"	12"
6	10"	10"	11"	12"
7	10"	10"	11"	12"
8	10"	10"	11"	12"
9	10"	10"	11"	12"
10	10"	10"	11"	12"
11	10"	10"	11"	12"
12	10"	10"	11"	12"
13	10"	10"	11"	12"
14	10"	10"	11"	12"
15	10"	10"	11"	12"
16	10"	10"	11"	12"
17	10"	10"	11"	12"
18	10"	10"	11"	12"

NSTAR EVERSOURCE
1100 WASHINGTON ST. DORCHESTER, MASS. 02122

Plan of: **SOMERVILLE**
Showing: **PROPOSED CONDUIT LOCATION**

Scale: **1"=20'** Date: **05/07/2020**
SHEET **1** of **2**

Work Order #: **233434**
Surveyed by: **LM/JC**
Research by: **JC/JC**
Plotted by: **BP**

Proposed Structures: **TL**
Approved: **T. THIBAUT**

BY YOUR USE OF THE INFORMATION CONTAINED IN THIS MAP YOU AGREE THAT THE INFORMATION IS FOR GENERAL INFORMATION ONLY AND DOES NOT CONSTITUTE A WARRANTY OR GUARANTEE OF ANY KIND. THE INFORMATION IS PROVIDED AS IS AND WITHOUT LIABILITY FOR ANY ERRORS OR OMISSIONS. THE INFORMATION IS NOT TO BE USED FOR ANY PURPOSE OTHER THAN THAT FOR WHICH IT WAS PROVIDED. THE INFORMATION IS NOT TO BE USED FOR ANY PURPOSE OTHER THAN THAT FOR WHICH IT WAS PROVIDED. THE INFORMATION IS NOT TO BE USED FOR ANY PURPOSE OTHER THAN THAT FOR WHICH IT WAS PROVIDED.

MASS. LAW
REQUIRES 72 HOURS ADVANCE NOTICE TO UTILITY COMPANIES BEFORE DIGGING BY ANYONE. CALL DIG-SAFE 1-888-344-7233

N:\SHARED-mmca-v02\CHARGE\BASELINS\SOM\104-WASHINGTON.dwg

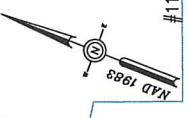
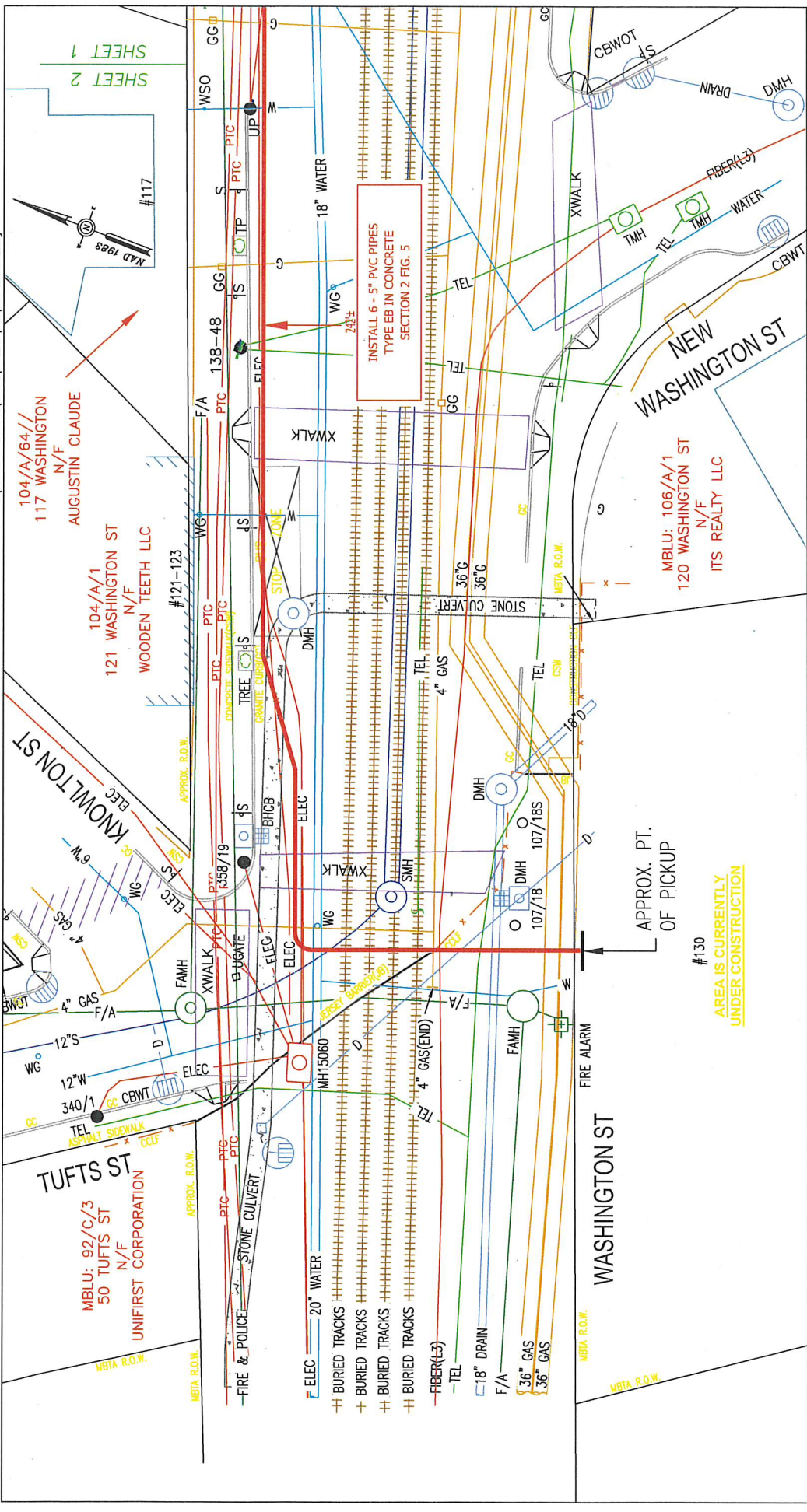

INSTALL 6 - 5" PVC PIPES
TYPE EB IN CONCRETE
SECTION 2 FIG. 5

STAR EVERSOURCE
2567
1115 MASSACHUSETTS AVE. ROCHESTER, MASS. 02125

Plan of
WASHINGTON STREET
SOMERVILLE

Showing PROPOSED CONDUIT LOCATION

Scale 1"=20'
Date 05/07/2020

SHEET 1 of 2

CH 92-20
Ward #
Work Order # 2333434
Surveyed by: LM/JC
Research by: JC/SC
Plotted by: BR

Proposed Structures: TL
Approved: T. THIBAUT
Date 05/07/2020

BY YOUR USE OF THE INFORMATION CONTAINED IN THIS MAP YOU ASSUME ALL RESPONSIBILITY FOR ANY DAMAGE TO PERSONS OR PROPERTY OR ANY OTHER LIABILITY THAT MAY BE INCURRED BY YOU. THE INFORMATION CONTAINED IN THIS MAP IS FOR INFORMATION ONLY AND IS NOT TO BE USED AS A BASIS FOR ANY DECISIONS OR ACTIONS. THE INFORMATION CONTAINED IN THIS MAP IS THE PROPERTY OF STAR EVERSOURCE AND IS NOT TO BE REPRODUCED OR TRANSMITTED IN ANY FORM OR BY ANY MEANS, ELECTRONIC OR MECHANICAL, INCLUDING PHOTOCOPYING, RECORDING, OR BY ANY INFORMATION STORAGE AND RETRIEVAL SYSTEM. THE INFORMATION CONTAINED IN THIS MAP IS THE PROPERTY OF STAR EVERSOURCE AND IS NOT TO BE REPRODUCED OR TRANSMITTED IN ANY FORM OR BY ANY MEANS, ELECTRONIC OR MECHANICAL, INCLUDING PHOTOCOPYING, RECORDING, OR BY ANY INFORMATION STORAGE AND RETRIEVAL SYSTEM.

MASS. LAW
REQUIRES 72 HOURS ADVANCE NOTICE TO UTILITY COMPANIES
BEFORE DIGGING BY ANYONE. CALL 800-SAFE-1989-3471233

WARNING
PIPE TYPE CABLE
IN THIS AREA

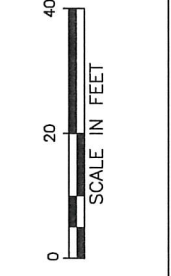

AREA IS CURRENTLY UNDER CONSTRUCTION

APPROX. PT. OF PICKUP

WO # 2333434
130 WASHINGTON STREET
SOMERVILLE, MA 02143

MBLU: 106 / A / 1
120 WASHINGTON STREET
N/F
ITS REALTY LLC
87 BAKER ST
BELMONT, MA 02478

MBLU: 104 / A / 1
121 WASHINGTON STREET
N/F
WOODEN TEETH LLC
17 VILLAGE ST, UNIT 1
SOMERVILLE, MA 02143

MBLU: 92 / C / 3
50 TUFTS STREET
N/F
UNIFIRST CORPORATION
68 JONSPIN RD
WILMINGTON, MA 01887